

**1C Section 1 - East - West Section**  
1/8" = 1'-0"

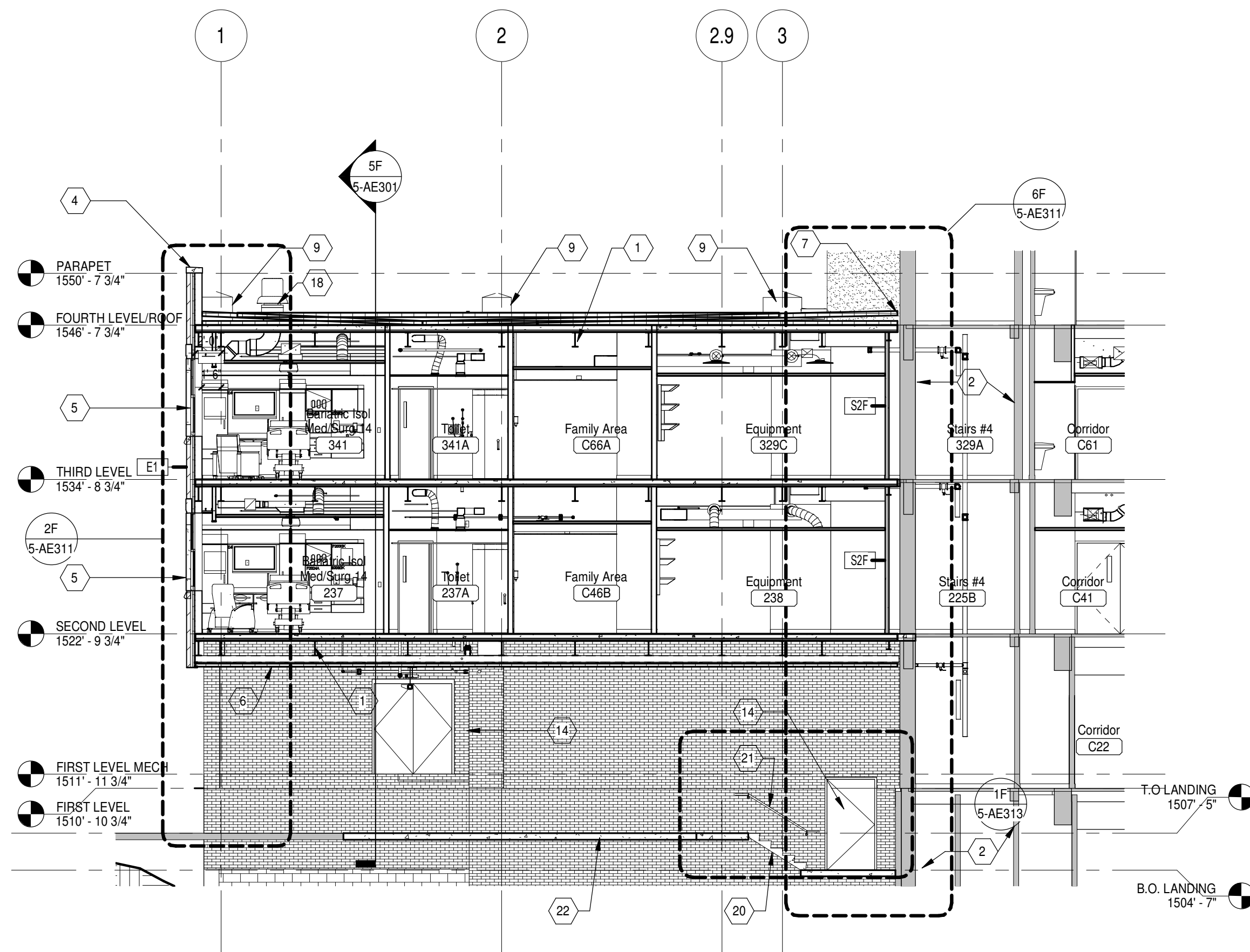

**5C Section 2 - East - West Section**  
1/8" = 1'-0"

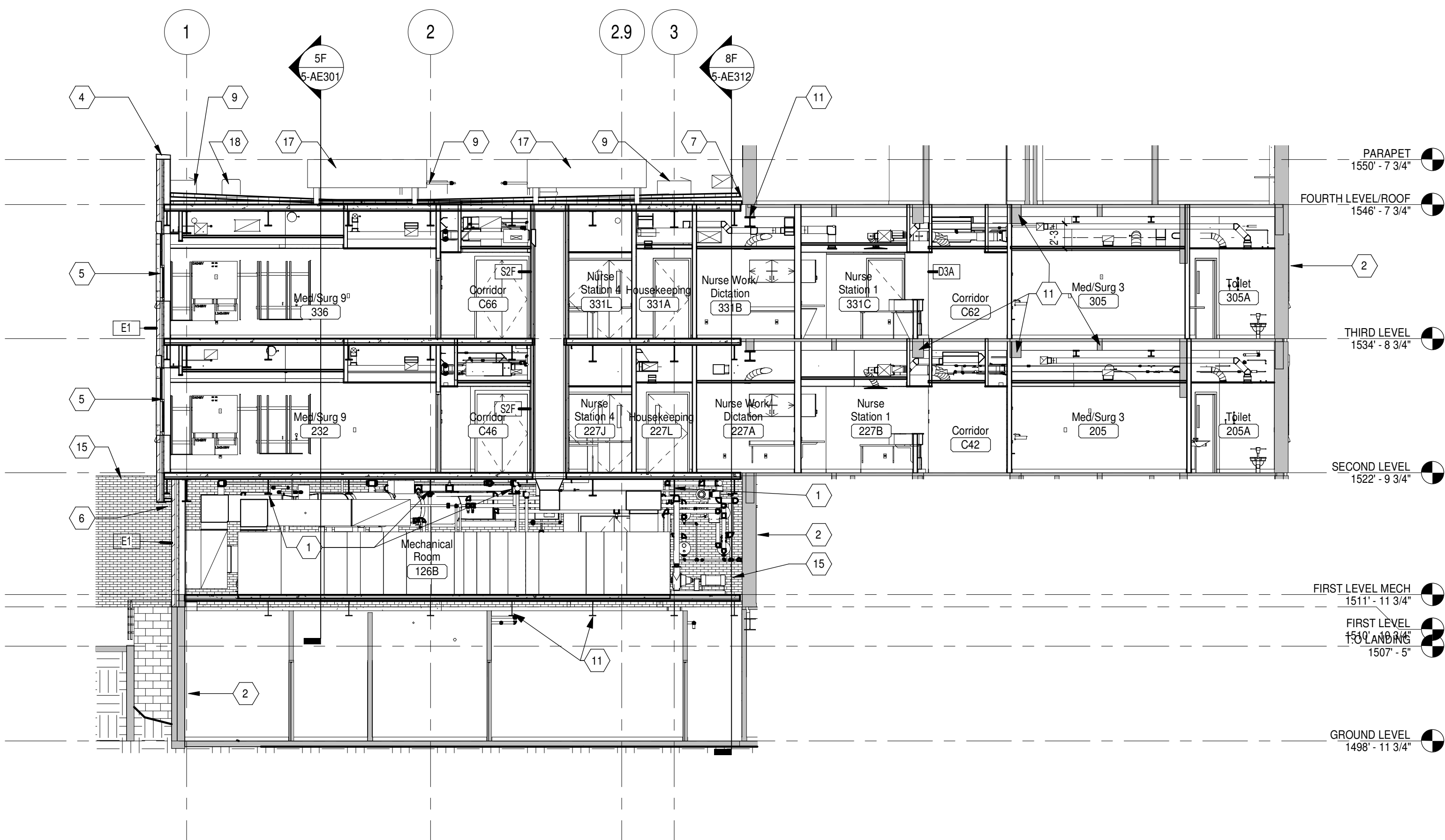

**1F Section 3 - East - West Section**  
1/8" = 1'-0"

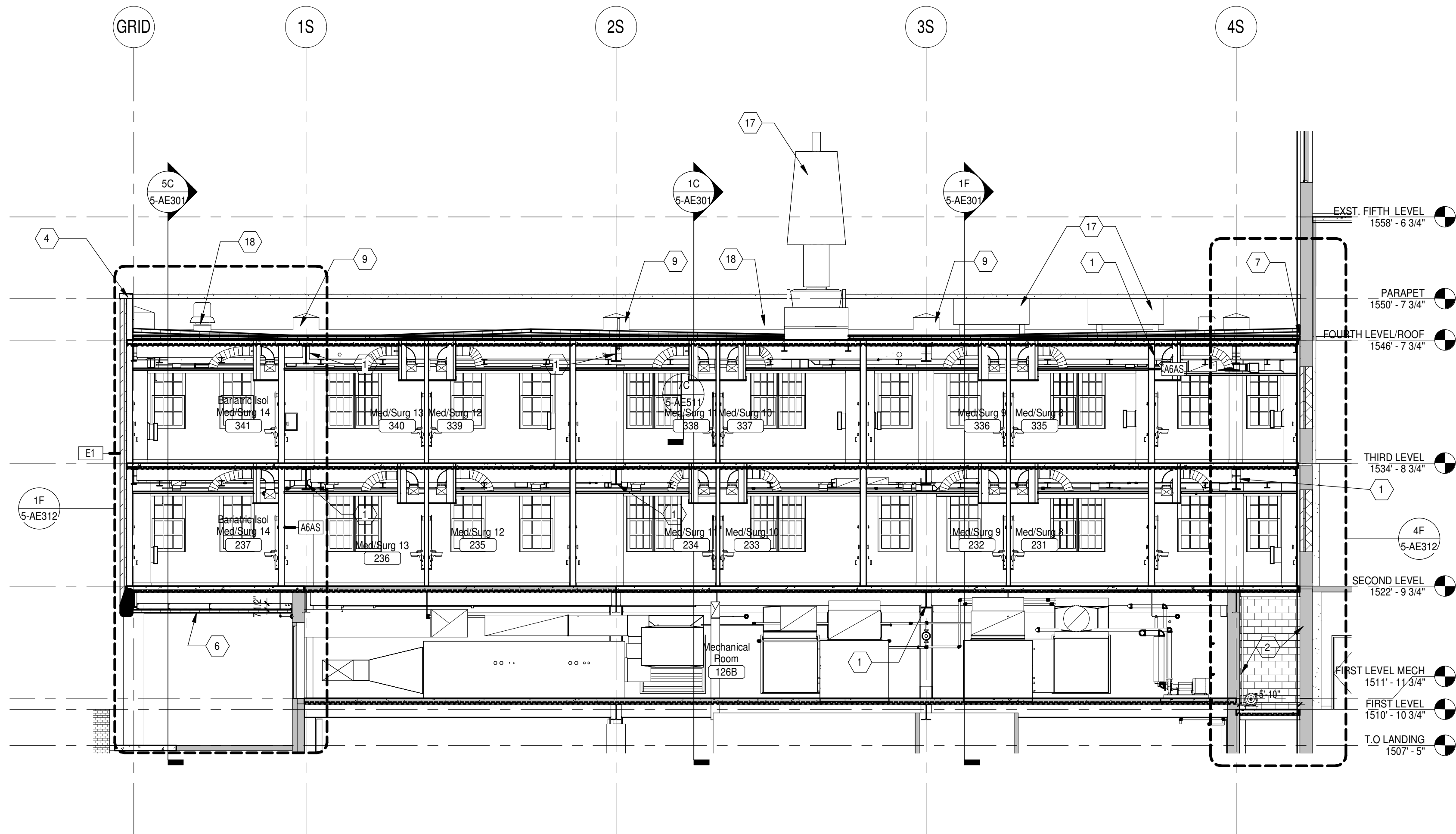

**5F Section 4 - North - South Section**  
1/8" = 1'-0"

**WALL SECTION KEYNOTES**

- 1 STRUCTURAL STEEL. REFERENCE STRUCTURAL.
- 2 EXISTING CONSTRUCTION.
- 3 STRUCTURAL PRECAST LINTEL - WINDOW HEAD.
- 4 PRECAST CONCRETE COPING.
- 5 ALUMINUM SINGLE HUNG WINDOW. REFERENCE SPECIFICATIONS
- 6 EIFS AT BOTTOM OF SOFFIT. EIFS OVER PLYWOOD AND 7/8" HAT CHANNELS.
- 7 EXPANSION JOINT. REFERENCE SPECIFICATIONS.
- 8 INFILL CONSTRUCTION TO MATCH EXISTING WALL ASSEMBLY.
- 9 COLUMN CAP. REFERENCE A7/AE502.
- 10 ARCHITECTURAL PRECAST SILL.
- 11 EXISTING STRUCTURE. REFERENCE STRUCTURAL.
- 12 CEILING. REFERENCE REFLECTED CEILING PLAN FOR INFORMATION
- 13 EXISTING WINDOW.
- 14 HOLLOW METAL DOOR AND FRAME.
- 15 EXISTING BRICK.
- 16 BRICK TIE @ 16" O.C. MAX. REF SPECIFICATIONS.
- 17 MECHANICAL EQUIPMENT. REFERENCE MECHANICAL.
- 18 MECHANICAL VENT. REFERENCE MECHANICAL.
- 19 GYPSUM BOARD BULKHEAD OR SOFFIT.
- 20 CAST IN PLACE CONCRETE STAIRWAY.
- 21 REINSTALLED HANDRAIL. PATCH AND REPAIR ALL WALL/SLAB PENETRATIONS.
- 22 REPLACE CONCRETE SLAB ON GRADE AS NECESSARY AFTER COLUMN INSTALLATION.
- 23 LIGHT FIXTURE. REFERENCE ELECTRICAL.
- 24 PNEUMATIC TUBE SYSTEM STATION.
- 25 PNEUMATIC TUBE SYSTEM TUBE PATHWAY.
- 26 SEAL AT ALL PENETRATIONS TO 2-HOUR RATING.
- 27 EXISTING HOLLOW METAL DOOR AND FRAME.
- 28 REINSTALL EXISTING HANDRAIL.
- 29 ISOLATION JOINT. REFERENCE F7/AE502.
- 30 PRECAST COLUMN COVER. REFERENCE DETAIL 7E/ AE503
- 31 HANDRAIL BRACKET

NOTE: NOT ALL KEYNOTES MAY BE USED ON EACH PLAN

**CONSULTANTS:**



**ARCHITECTS/ ENGINEERS:**

TSP, Inc.  
1112 N. West Ave.  
Sioux Falls, SD 57104  
phone: (605) 336-1160  
fax: (605) 336-7926  
www.teamtsp.com



To Solve. To Excel. Together.

Drawing Title  
**BUILDING SECTIONS**

Approved: Project Director

Project Title  
**Sioux Falls VA Health Care System  
Acute Inpatient Medical Unit Addition  
and Renovation**

Location  
VA Medical Center  
2901 W. 22nd Street, PO Box 5046  
Sioux Falls, SD 57117-5046

Date  
08/06/12

Checked  
RAH

Drawn  
EOO

Project Number  
438-369

Building Number  
**5**

Drawing Number

**5-AE301**  
Dwg. 31 of 123

Office of  
Construction  
and Facilities  
Management

