

- PIPING PLAN GENERAL NOTES**
1. MATERIALS AND EQUIPMENT SHOWN ON PLANS SHALL BE NEW AND SHALL BE FURNISHED BY THIS CONTRACTOR UNLESS OTHERWISE INDICATED.
  2. IN GENERAL, PIPING SHALL BE RUN CONCEALED IN SUSPENDED CEILING SPACES AND IN SHUTS PROVIDED UNLESS NOTED OR OTHERWISE INDICATED. CERTAIN ROOMS HAVE NO SUSPENDED CEILINGS, AND PIPING IN THESE ROOMS SHALL BE EXPOSED.
  3. PIPING IS INTENDED TO BE CONCEALED IN WALLS AND PARTITIONS UNLESS SPECIFICALLY NOTED OTHERWISE. SOME ITEMS MAY APPEAR NOT TO BE CONCEALED DUE TO DIGITAL REGISTRATION AND ALIGNMENT ISSUES ASSOCIATED WITH THE DUPLICATION PROCESS.
  4. COOPERATE WITH THE OTHER TRADES TO AVOID ANY CONFLICTS BETWEEN PIPING, DUCTWORK, ELECTRICAL WORK.
  5. DETAILS, SCHEMATICS, DIAGRAMS, DESIGNATE GENERAL ARRANGEMENT ONLY.
  6. FOR DETAILS, EQUIPMENT CONNECTIONS, AND PIPE SIZES NOT SHOWN ON FLOOR PLANS, REFER TO ELEVATIONS, DETAILS, RISERS AND SCHEDULES.
  7. THIS CONTRACTOR IS RESPONSIBLE FOR ALL SLEEVES AND/OR OPENINGS WHERE REQUIRED TO RUN PIPES THROUGH FOUNDATIONS, FLOOR SLABS, WALLS, BRIDGES AND BEAMS EXCEPT WHERE OTHERWISE INDICATED.
  8. CONSULT REFLECTED CEILING PLAN FOR EXACT LOCATION OF SPRINKLER HEADS, GRILLES, REGISTERS, AND DIFFUSERS.
  9. CEILING ACCESS IS REQUIRED AT ALL REHEAT COILS, VALVES, FIRE DAMPERS, MANUAL AND MOTORIZED DAMPERS LOCATED ABOVE CEILING. CEILING ACCESS PANELS WILL BE PROVIDED UNDER THE GENERAL SECTION OF CONSTRUCTION AND SHALL BE MINIMUM OF 24" X 24" UNLESS OTHERWISE INDICATED. COORDINATE WITH GENERAL CONTRACTOR.
  10. THERMOSTATS LOCATED AT OUTSIDE WALLS SHALL BE MOUNTED ON INSULATED BACKING TO MINIMIZE WALL EFFECT.
  11. THE CONTRACTOR SHALL VISIT THE SITE AND VERIFY ALL EXISTING CONDITIONS AND DIMENSIONS. NOTIFY THE A/E IMMEDIATELY OF ANY DISCREPANCIES.
  12. WHERE NEW SERVICES ARE SHOWN CONNECTING TO EXISTING, VERIFY EXACT LOCATION AND SIZE OF EXISTING.
  13. EXISTING SERVICES SHALL BE MAINTAINED UNLESS OTHERWISE INDICATED.
  14. ALL PIPING, FIXTURES, ETC., WHICH ARE DASHED AND/OR INDICATED BY NOTE ON DEMOLITION PLANS SHALL BE REMOVED.
  15. PIPE RUNOUT SIZES TO REHEAT COILS SHALL BE 3/4" UNLESS OTHERWISE NOTED.
  16. RECIRCULATING HOT WATER, OXYGEN, VACUUM, AIR, AND GAS SHALL BE 1/2" UNLESS OTHERWISE INDICATED.
  17. REFER TO THE SPECIFICATIONS FOR SIZING OF CONTROL VALVES.
  18. WHERE MATERIAL IS INDICATED TO BE REMOVED, IT SHALL REMAIN THE PROPERTY OF THE OWNER. THIS CONTRACTOR SHALL DISPOSE OF MATERIAL AS DIRECTED BY THE OWNER.
  19. BALANCING OF HYDRONIC SYSTEMS SHALL BE PERFORMED BY AN NEBB OR AABC CERTIFIED TEST AND BALANCE AGENCY.
  20. PIPE PENETRATIONS OF RATED WALLS AND FLOORS SHALL BE SLEEVED AND PROPERLY FIRE SEALED.
  21. PIPE PENETRATIONS OF SMOKE PARTITION WALLS SHALL BE PROPERLY SEALED TO RESIST THE PASSAGE OF SMOKE AS REQUIRED BY THE LOCAL AUTHORITY.
  22. THE HEATING AND/OR COOLING HYDRONIC SYSTEM SHALL BE PROVIDED AND FILLED WITH AN ANTIFREEZE GLYCOL SOLUTION (AS INDICATED ON THE EQUIPMENT SCHEDULES) BY THE PIPING CONTRACTOR WHO SHALL BE RESPONSIBLE FOR DETERMINING THE AMOUNT OF GLYCOL REQUIRED.

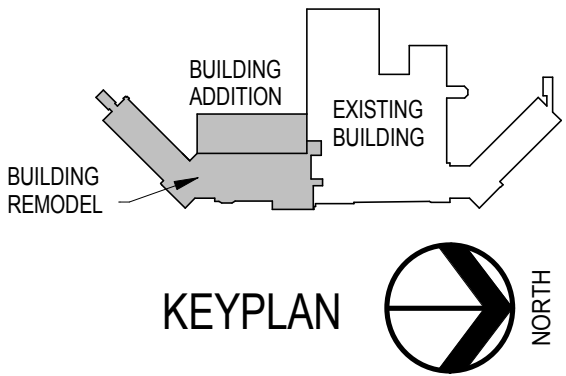

**1F BASEMENT FLOOR PIPING PLAN**  
1/8" = 1'-0"

CONSULTANTS:

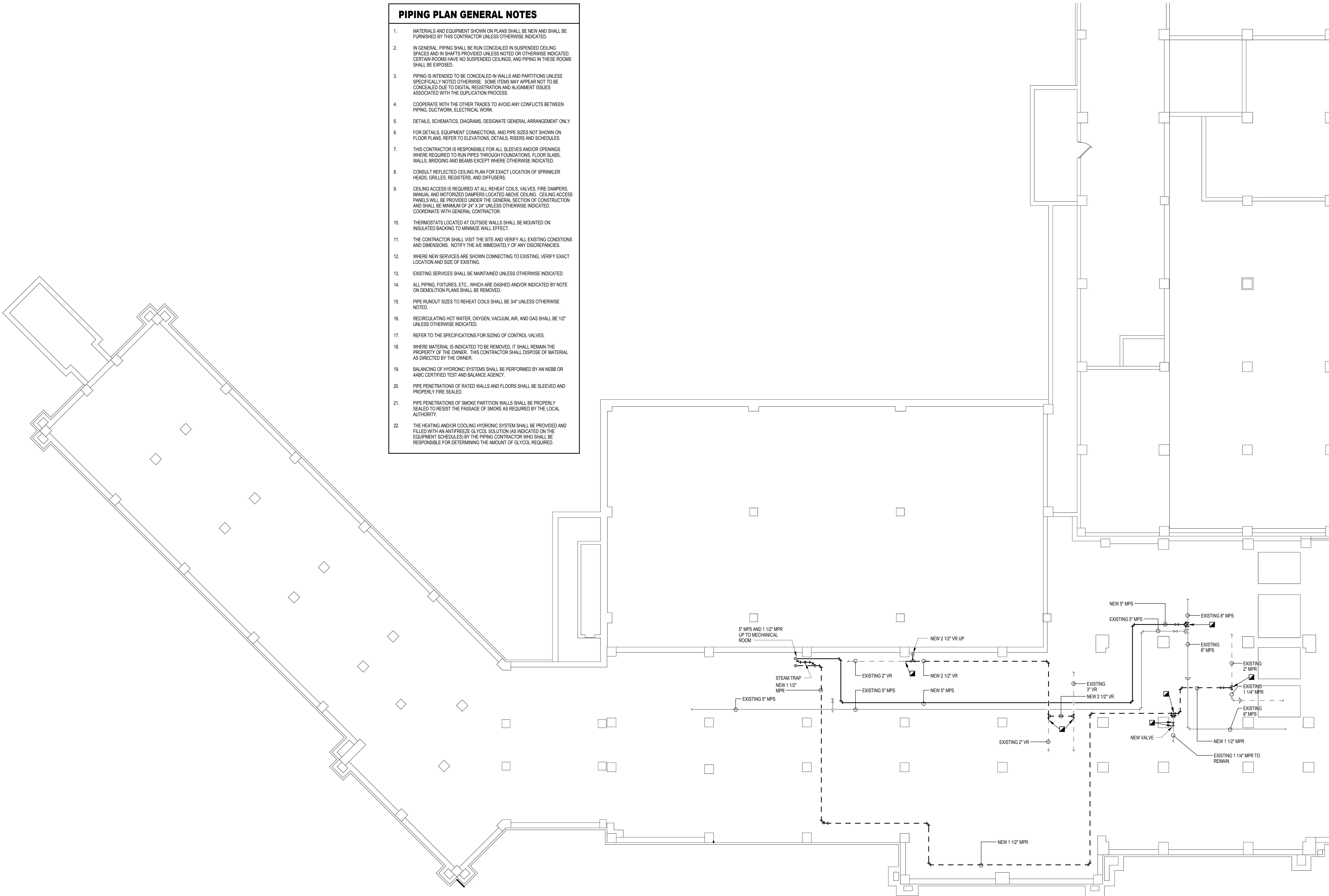

ARCHITECTS/ ENGINEERS:

TSP, Inc.  
1112 N. West Ave.  
Sioux Falls, SD 57104  
phone: (605) 336-1160  
fax: (605) 336-7926  
www.teamtsp.com



Drawing Title  
**BASEMENT FLOOR PIPING PLAN**

Approved: Project Director

Project Title  
**Sioux Falls VA Health Care System  
Acute Inpatient Medical Unit Addition  
and Renovation**

Location  
VA Medical Center  
2801 W. 22nd Street, PO Box 5046  
Sioux Falls, SD 57117-5046

Date  
08/06/2012

Checked  
BSW

Drawn  
BSW

Project Number  
04100857  
Building Number  
**5**

Drawing Number  
**5-MP1B1**  
Dwg. 81 of 123

Office of  
Construction  
and Facilities  
Management



**FULLY SPRINKLERED  
100% CONSTRUCTION DOCUMENTS**