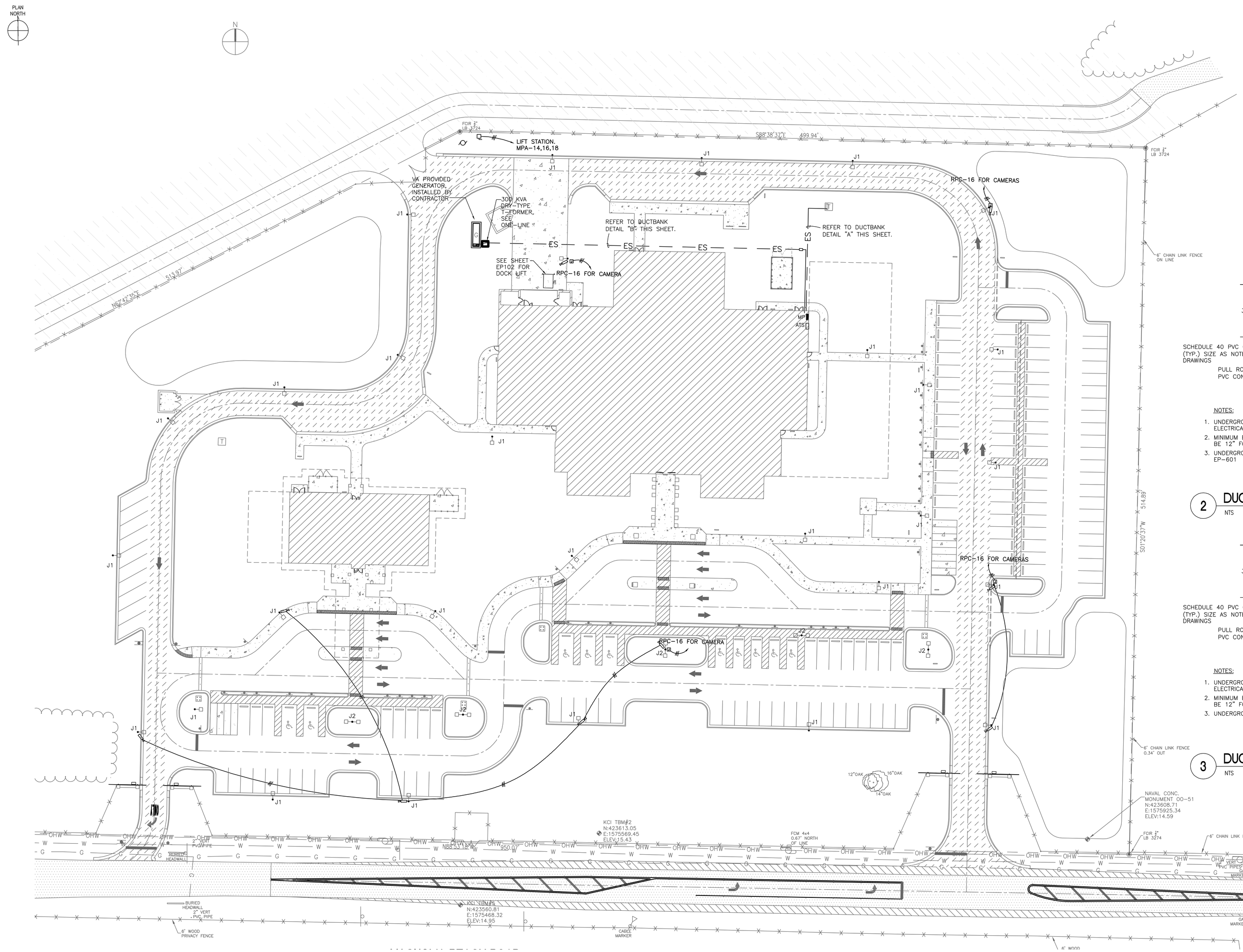

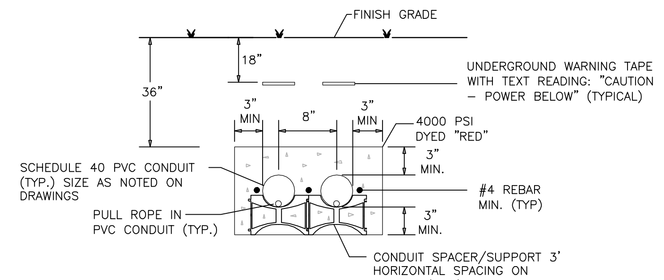

NOTES:

1. UNDERGROUND CONDUITS SHALL BE FURNISHED AND INSTALLED BY THE ELECTRICAL CONTRACTOR IN ACCORDANCE WITH THE OWNER'S REQUIREMENTS.
2. MINIMUM BENDING RADIUS FOR UNDERGROUND CONDUITS AND CABLES SHALL BE 12" FOR 2" CONDUIT.
3. UNDERGROUND CONDUCTORS SHALL BE FURNISHED AND INSTALLED PER SHT. EP-601

2 DUCTBANK DETAIL "A"

NTS

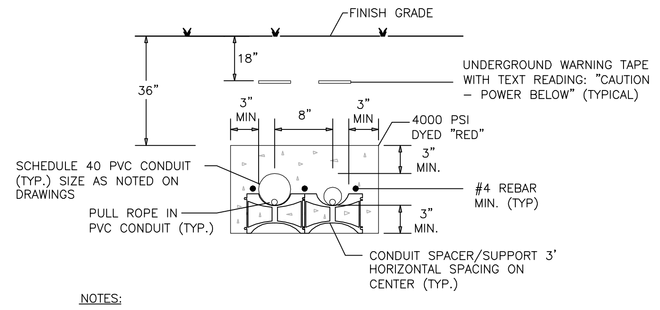

NOTES:

1. UNDERGROUND CONDUITS SHALL BE FURNISHED AND INSTALLED BY THE ELECTRICAL CONTRACTOR IN ACCORDANCE WITH THE OWNER'S REQUIREMENTS.
2. MINIMUM BENDING RADIUS FOR UNDERGROUND CONDUITS AND CABLES SHALL BE 12" FOR 2" CONDUIT.
3. UNDERGROUND CONDUCTORS SHALL BE FURNISHED AND INSTALLED PER

3 DUCTBANK DETAIL "B"

NTS

ELECTRICAL SITE PLAN DEDUCTIVE ALTERNATE #1

FINAL SUBMISSION / FULLY SPRINKLERED

Revisions:	Date

CONSULTANTS:

CIVIL:
KENNETH HORNE & ASSOCIATES
7201 NORTH 9TH AVENUE, STE. 6
PENSACOLA, FLORIDA 32504
PH: (850) 471-9005
FX: (850) 471-0093

LANDSCAPE ARCHITECT:
CSA GROUP, INC.
6300 PICCADILLY SQUARE DRIVE
MOBILE, ALABAMA 36609
PH: (251) 344-4023
FX: (251) 344-4052

COMM/IDS:
SCHMIDT CONSULTING GROUP, INC.
40 S. PALAFOX PLACE, STE. 300
PENSACOLA, FLORIDA 32502
PH: (850) 438-0050
FX: (850) 432-8631

SURVEYORS:
KCI TECHNOLOGIES, INC.
10401 HIGHLAND MANOR DRIVE, SUITE 120
TAMPA, FLORIDA 33610
PH: (813) 740-2300

W.W. BOLTON CERTIFICATE NO. 56537 STATE OF FLORIDA PROFESSIONAL ENGINEER

ARCHITECT/ENGINEERS:

BES DESIGN/BUILD

BES DESIGN/BUILD, LLC
766 Middle St, Fairhope, AL 36532
Phone: 251.990.5778 Fax: 251.990.3716

Drawing Title: ELECTRICAL SITE PLAN

Approved Project Director

Project Title: CONSTRUCT VA OUTPATIENT CLINIC, PANAMA CITY

Location: PANAMA CITY, FLORIDA

Date	Checked	Drawn
APRIL 2013	-	GWS

Project Number: 520-326

Building Number: -

Drawing Number: ES101A1

Dwg. 1 of 6

Office of Construction and Facilities Management

Department of Veterans Affairs

VA FORM 08-6231