

# LEGEND:

- EXISTING PROPERTY LINE
- EXISTING FENCE
- NEW FENCE
- EXISTING WOODLINE/VEGETATION
- NEW WOODLINE/VEGETATION
- EXISTING WATERLINE
- EXISTING GAS LINE
- EXISTING SANITARY SEWER FORCE MAIN
- EXISTING OVERHEAD UTILITIES
- POINT NUMBER (X) MARKS POINT LOCATION

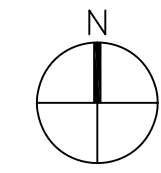
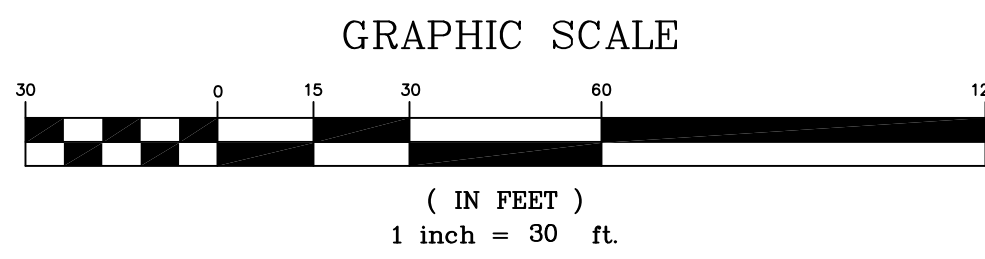

KCI TBM#6  
N:424060.06  
E:1575062.77  
ELEV:16.50

POINT #	NORTHING	EASTING
1	423969.2087	1575211.1397
2	424072.0866	1575410.5449
3	423955.6580	1575408.2858
4	423958.0949	1575282.6944
5	423933.5309	1575245.4593
6	424110.6721	1575828.2059
7	424104.6799	1575954.5520
8	424011.0184	1575952.3551
9	424011.4360	1575930.8361
10	424036.5812	1575912.1037
11	424037.4394	1575867.8730

POINT #	NORTHING	EASTING
12	424071.0996	1575862.9168
13	424109.4163	1575881.2478
14	424105.6757	1575912.4927
15	423733.7862	1575864.2340
16	423732.7774	1575916.2243
17	423774.4559	1575917.0330
18	423773.6871	1575953.7902
19	423608.7093	1575949.9205
20	423609.7419	1575898.1398
21	423667.9829	1575875.3289
22	423680.5899	1575863.2019

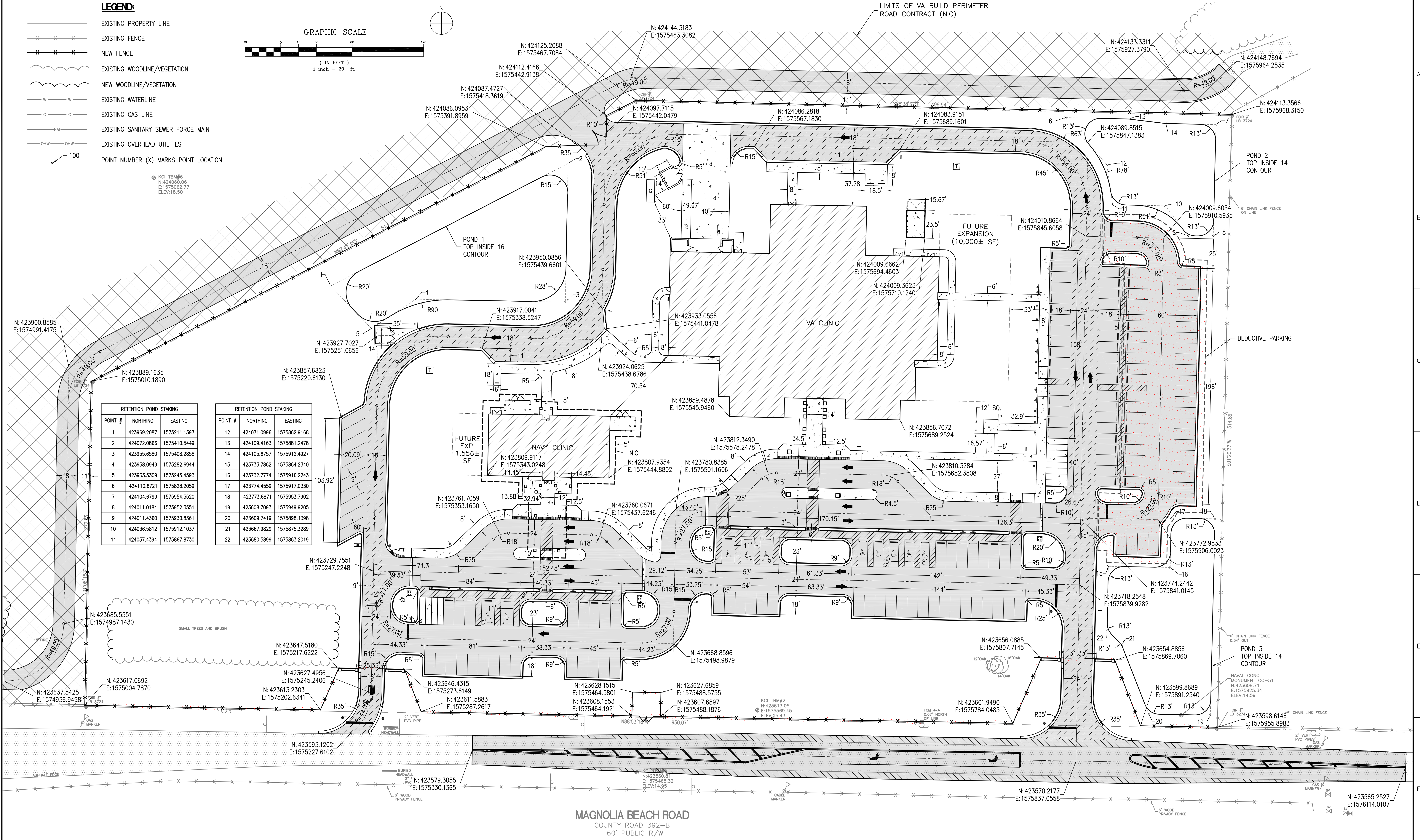

MAGNOLIA BEACH ROAD  
COUNTY ROAD 392-B  
60' PUBLIC R/W

## CONSULTANTS:

CIVIL:  
KENNETH HORNE & ASSOCIATES  
7201 NORTH 9TH AVENUE, STE. 6  
PENSACOLA, FLORIDA 32504  
PH: (850) 471-9005  
FX: (850) 471-0093

COMM/DES:  
SCHMIDT CONSULTING GROUP, INC.  
40 S. PALAFOX PLACE, STE. 300  
PENSACOLA, FLORIDA 32502  
PH: (850) 438-0050  
FX: (850) 432-8631

LANDSCAPE ARCHITECT:  
CSA GROUP, INC.  
6300 PICCADILLY SQUARE DRIVE  
MOBILE, ALABAMA 36609  
PH: (251) 344-4023  
FX: (251) 344-4052

SURVEYORS:  
KCI TECHNOLOGIES, INC.  
10401 HIGHLAND MANOR DRIVE, SUITE 120  
TAMPA, FLORIDA 33610  
PH: (813) 740-2300

## ARCHITECT/ENGINEERS:



BES DESIGN/BUILD, LLC  
766 Middle St, Fairhope, AL 36532  
Phone: 251.990.5778 Fax: 251.990.3716

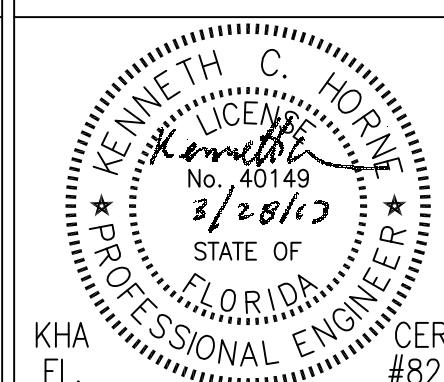

Drawing Title  
SITE GEOMETRY PLAN

Approved Project Director

## FINAL SUBMISSION / FULLY SPRINKLERED

Project Title  
PANAMA CITY  
OUTPATIENT CLINIC  
VA GULF COAST HEALTH CARE

Location  
PANAMA CITY, FLORIDA

Date  
MARCH 2016

Checked  
KCH

Drawn  
LFR

Project Number  
520-326

Building Number  
-

Drawing Number  
CS102  
Dwg. 4 of 21

Office of  
Construction  
and Facilities  
Management

