

three inches = one foot
one inch = one foot
one half inch = one foot
three quarters inch = one foot
one quarter inch = one foot
one eighth inch = one foot
one sixteenth inch = one foot

CROSS SECTION KEY NOTES

- MILL 1" EXISTING WEARING COURSE, OVERLAY WITH 1" FDOT SP-9.5, MATCH EXISTING PAVEMENT CROSS SLOPE.
- CONSTRUCT ADDITIONAL PAVEMENT AS SHOWN. MATCH EXISTING CROSS SLOPE. NEW PAVEMENT SECTION TO BE 1" FDOT SP-9.5 OVER 2" FDOT TYPE SP-12.5 (ADD TACK COAT .02/GAL/SY ON EACH ASPHALT LIFT), OVER 8" GRADED AGGREGATE (FDOT SPEC 204) OVER 12" COMPACTED/STABILIZED SUBGRADE. (E1/CS-501)
- TIE TO EXISTING GRADE @ 6:1 SIDE SLOPE TYPICAL. SOD DISTURBED AREAS.
- EXISTING GRADE.

NOTES

- EXISTING UTILITY VERTICAL ELEVATION IS APPROXIMATE ONLY.
- NO WORK SHALL BE PERFORMED WITHIN THE RIGHT-OF-WAY UNTIL THE PROPER MAINTENANCE OF TRAFFIC IS IN PLACE ACCORDING TO THE APPROPRIATE FDOT ROADWAY AND TRAFFIC DESIGN STANDARDS 600 SERIES INDEX. THE MAINTENANCE OF TRAFFIC SETUP SHALL BE DONE BY A CERTIFIED WORKSITE TRAFFIC SUPERVISOR.

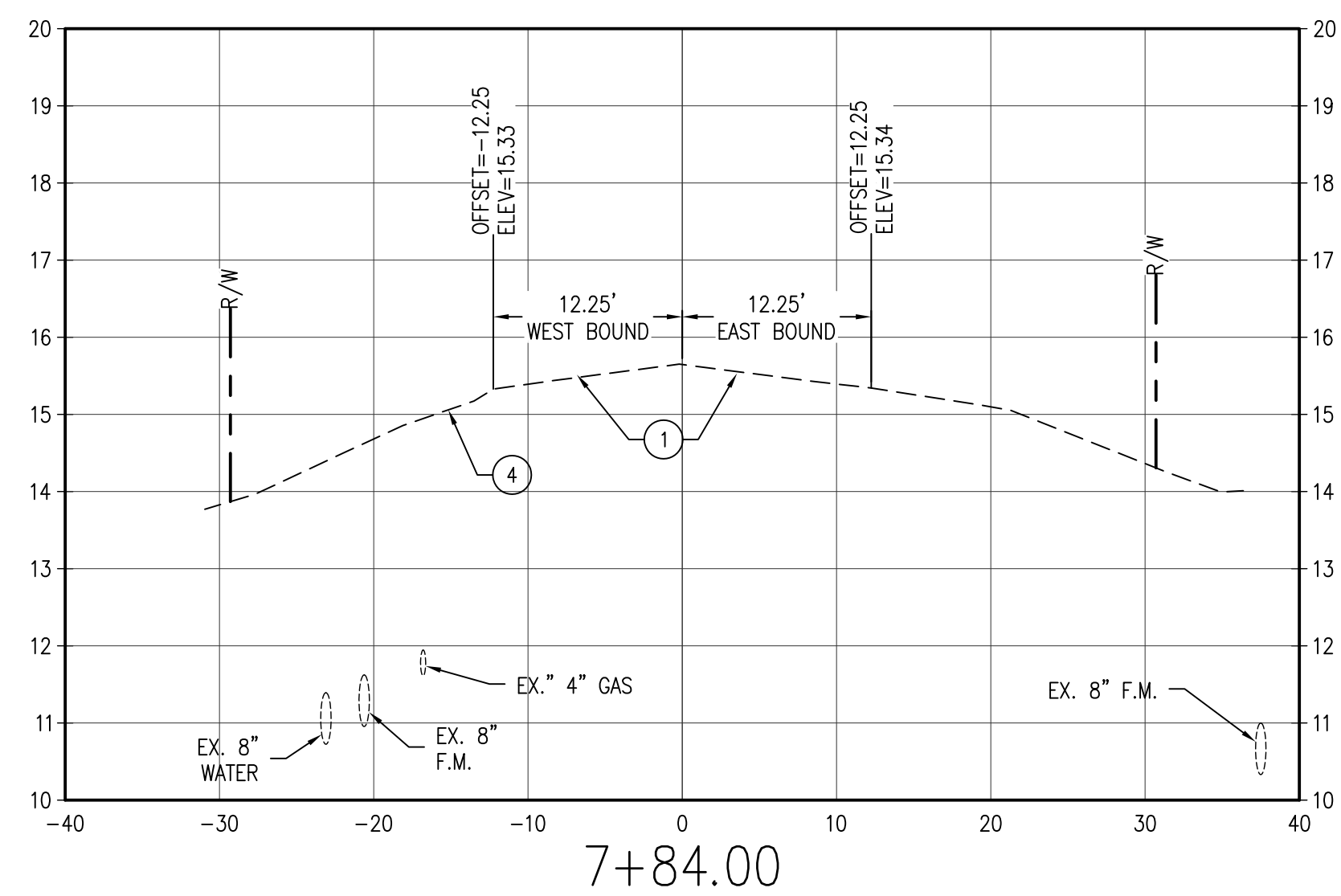
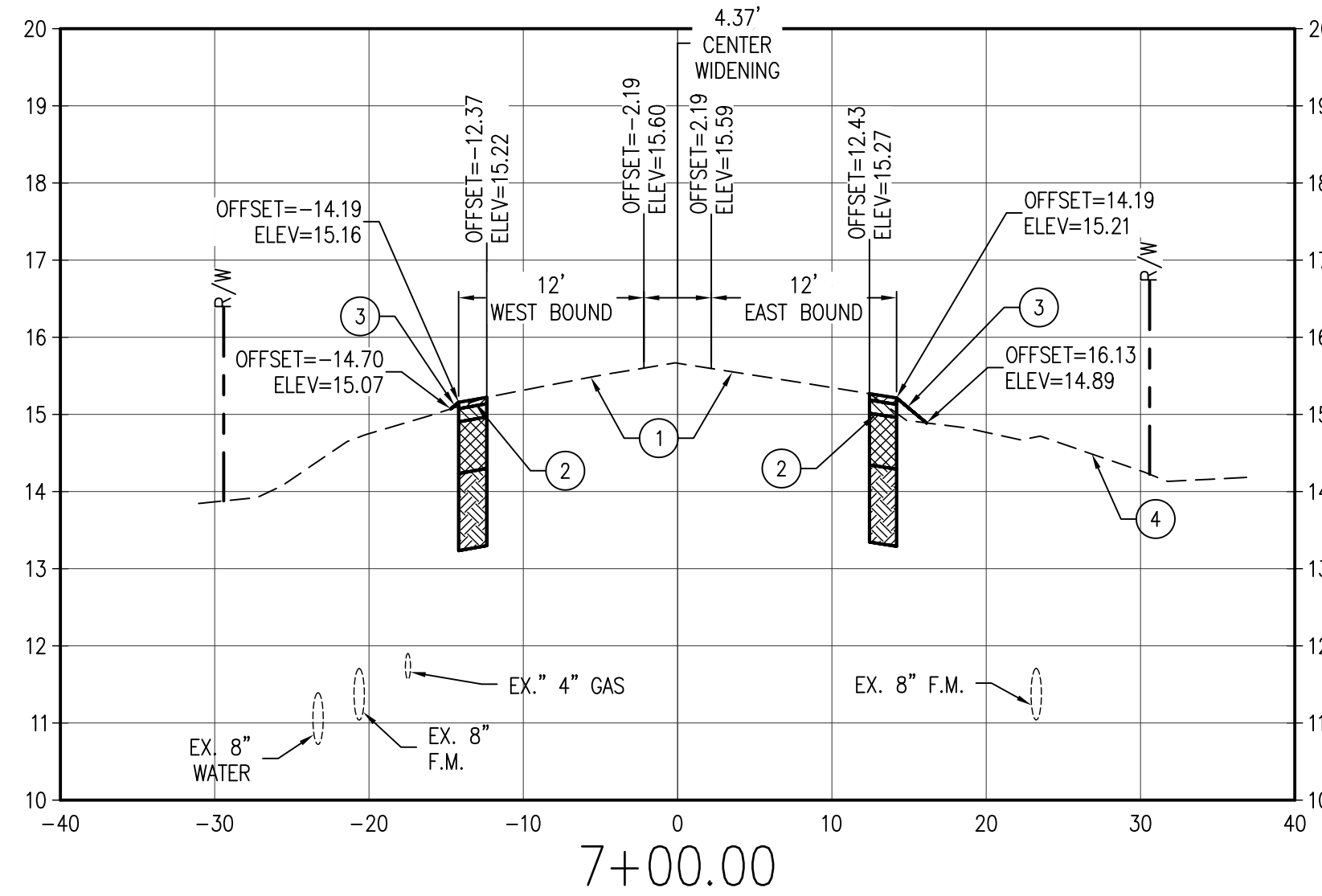
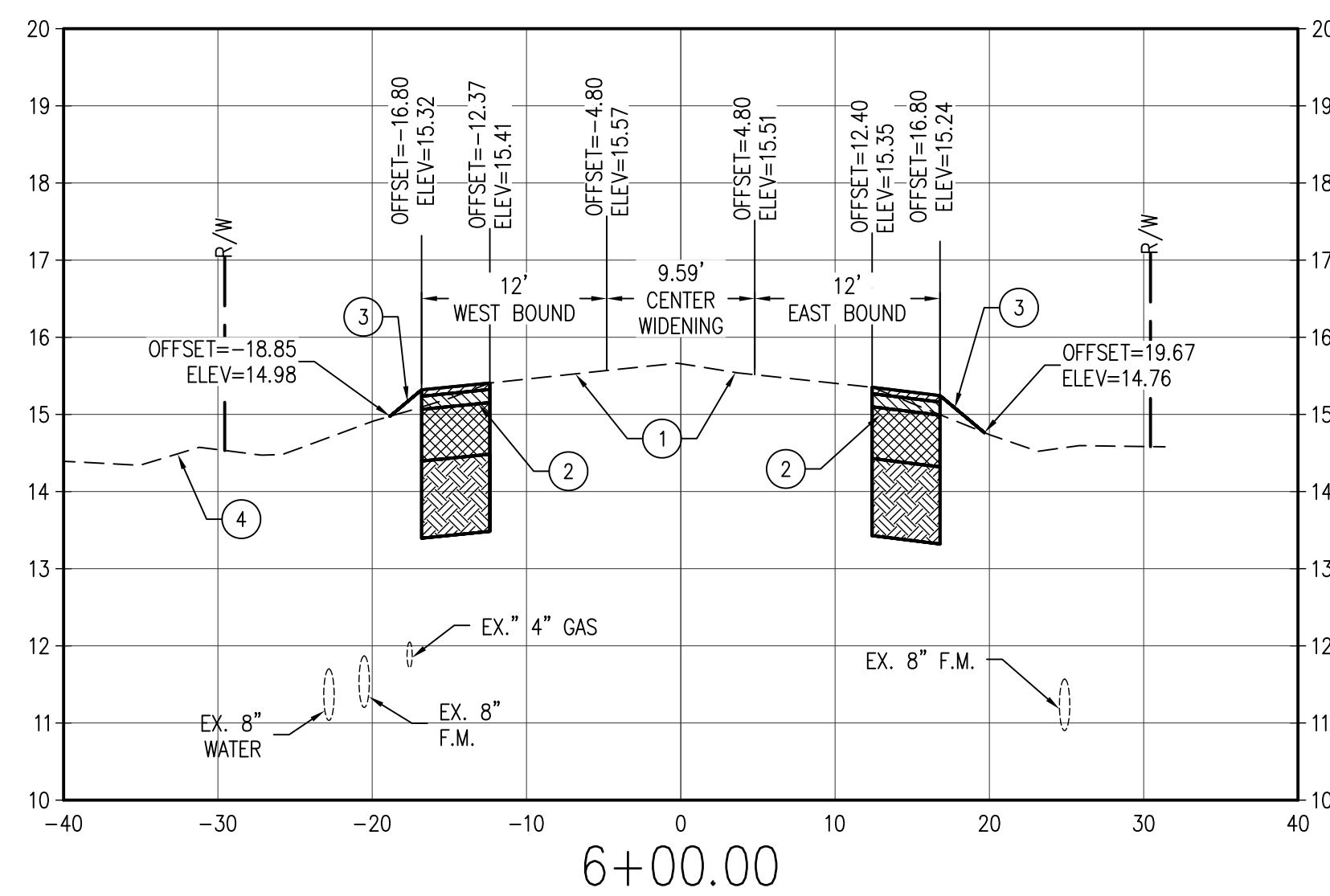
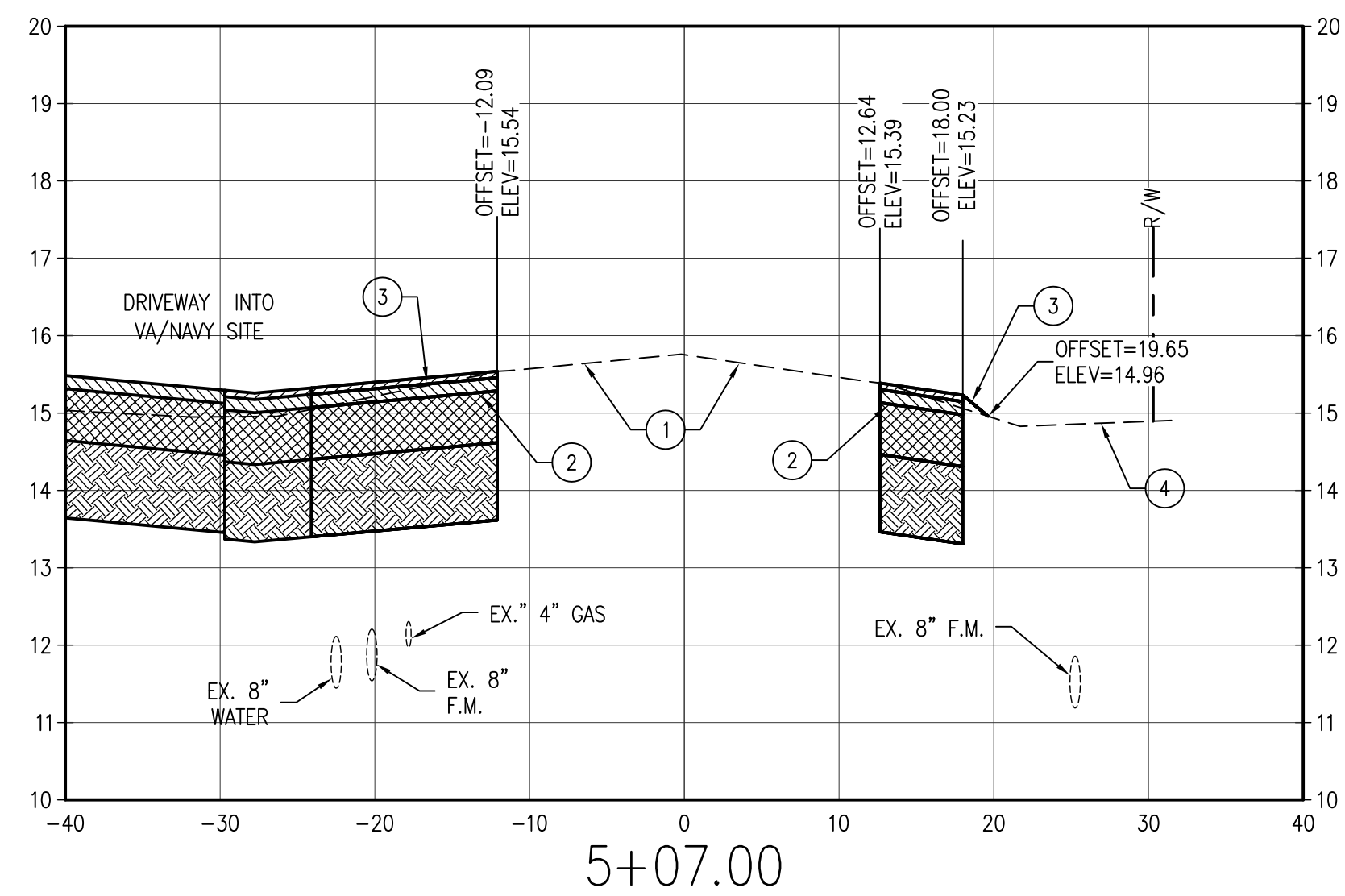
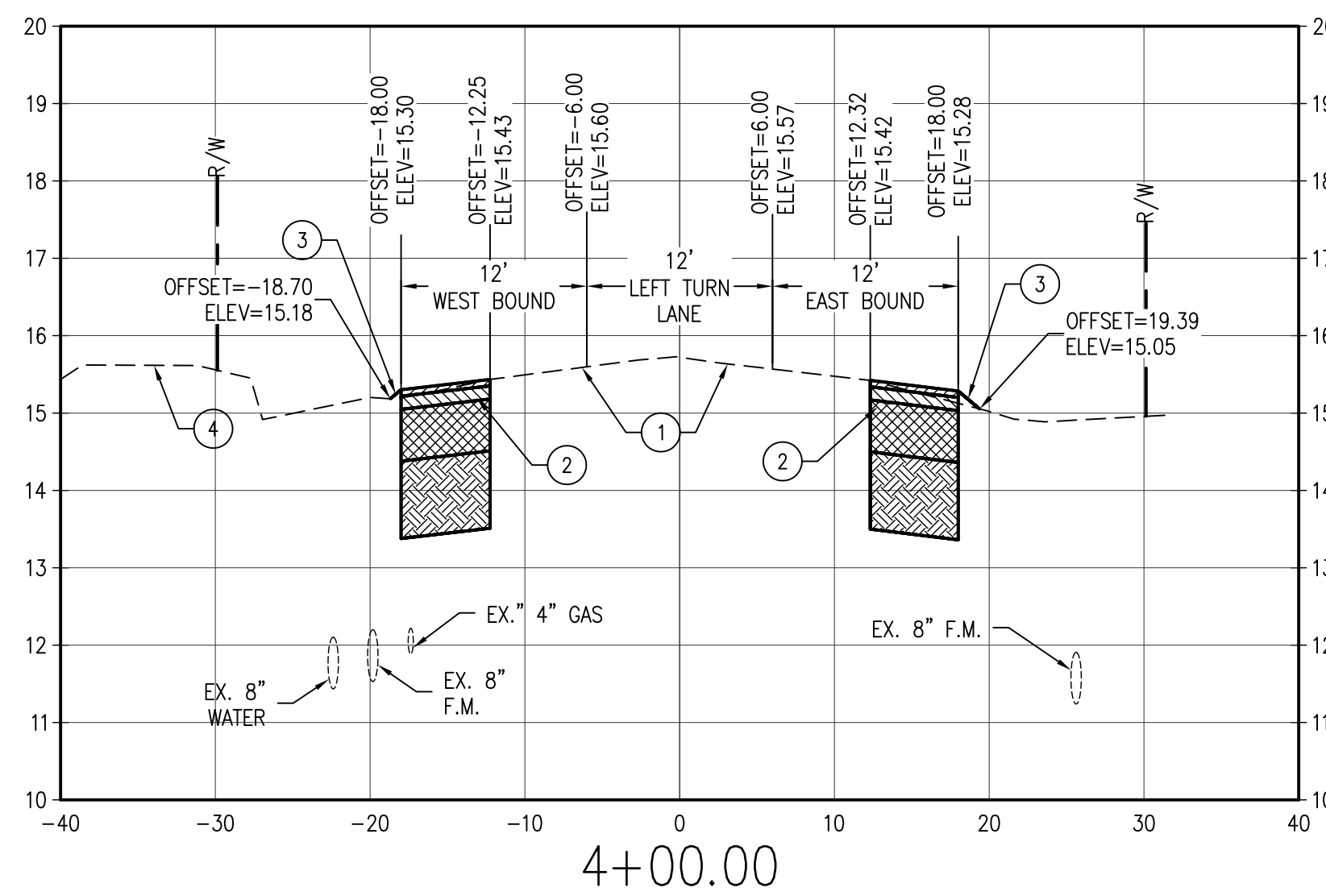
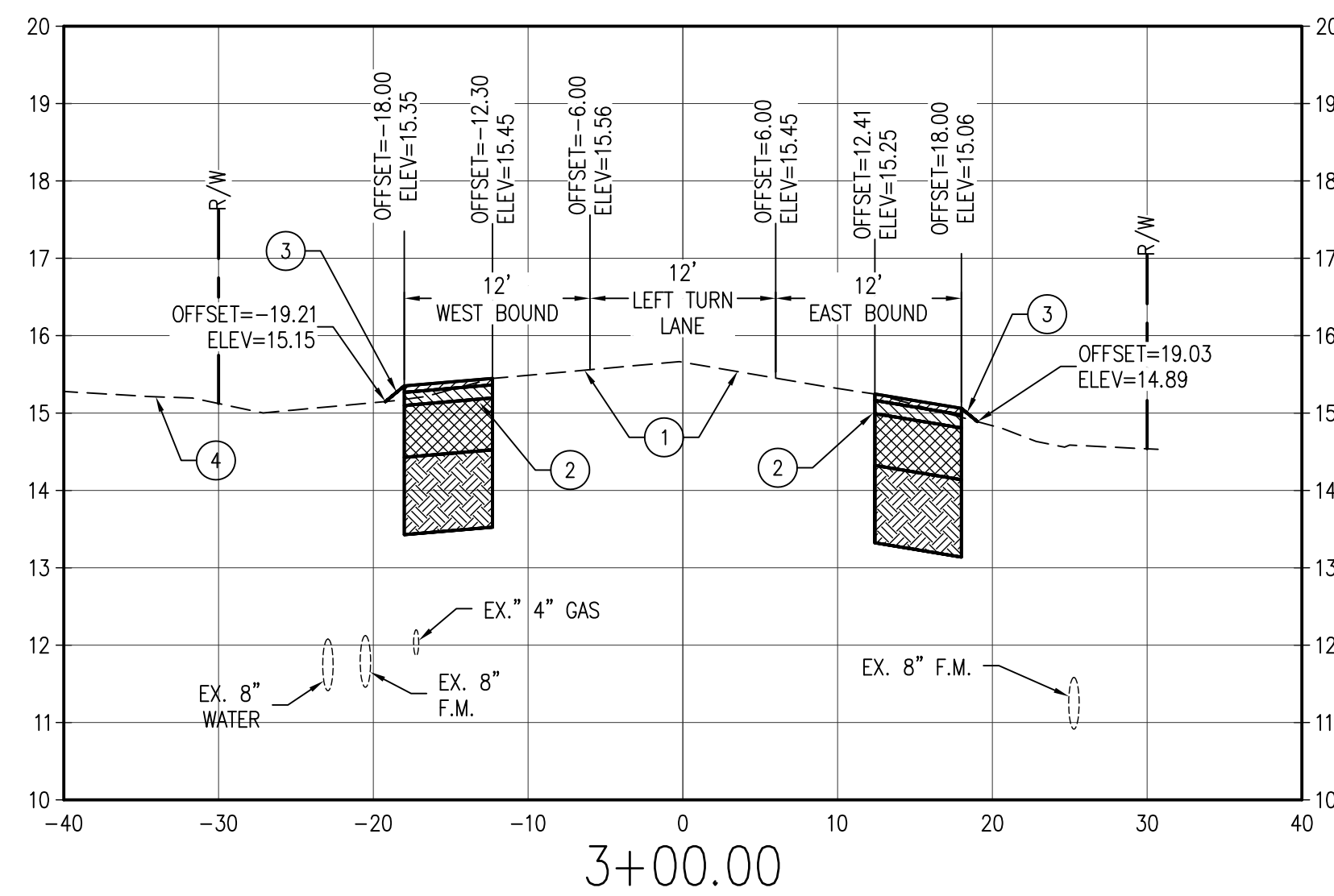
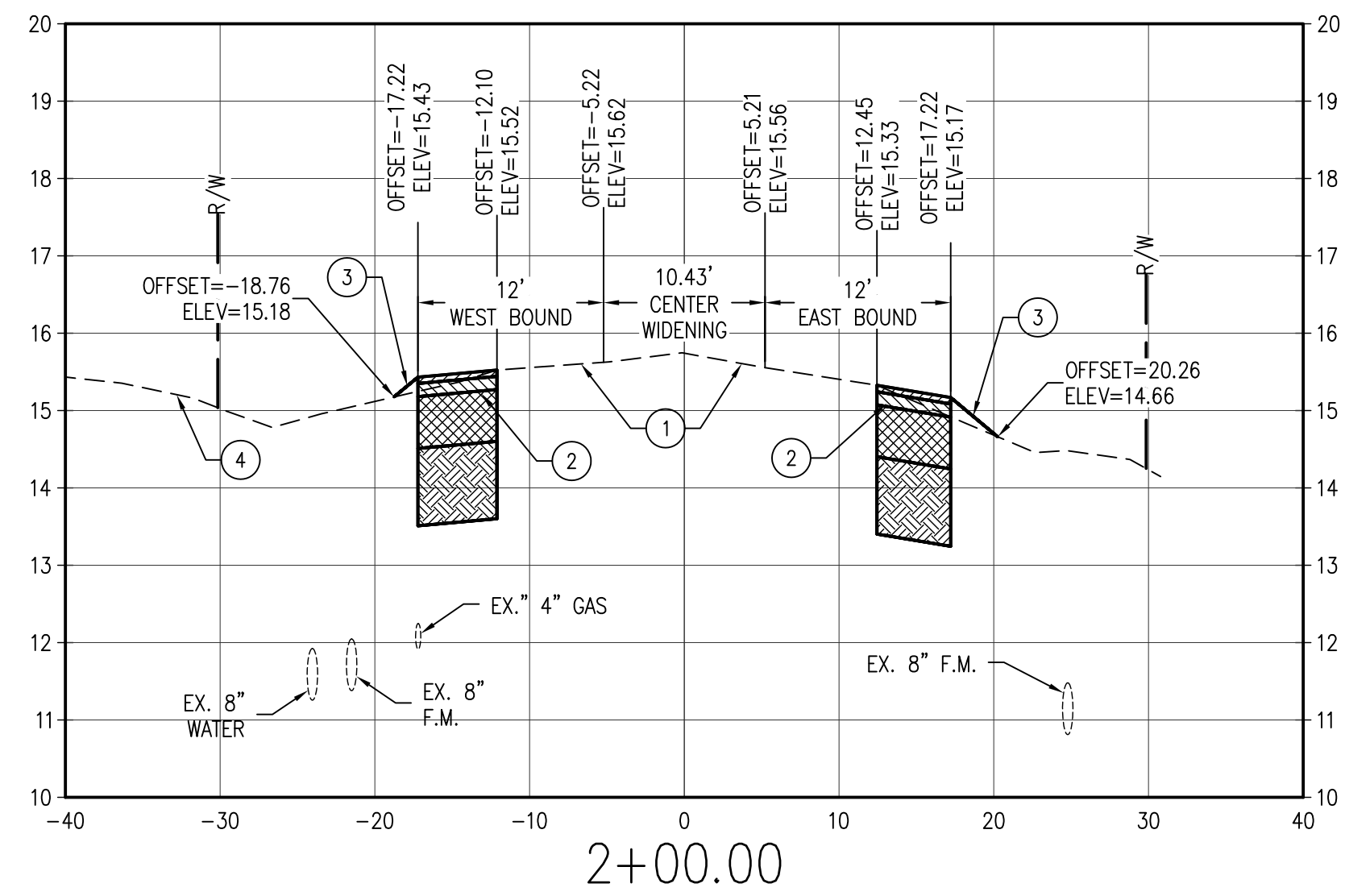
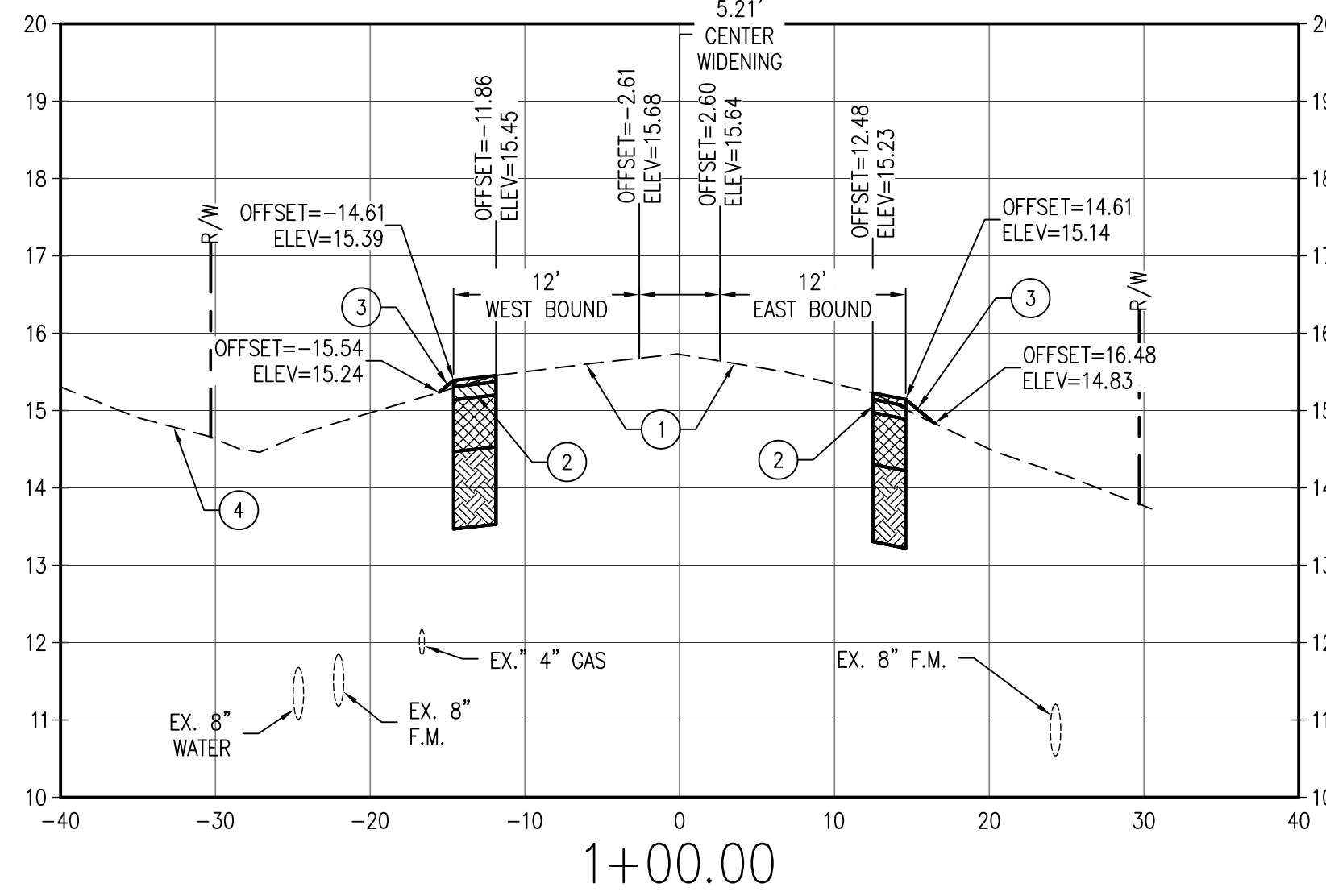
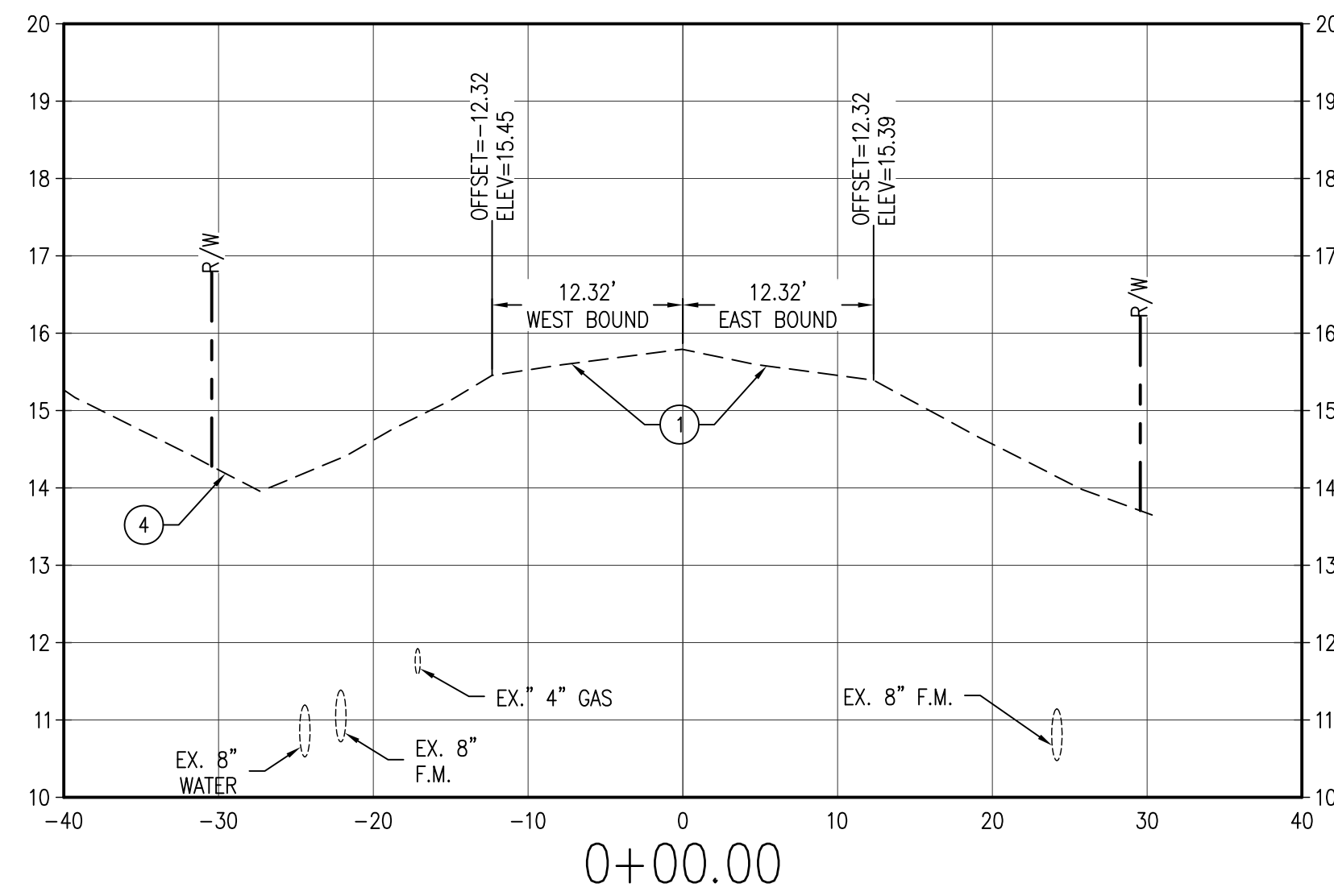
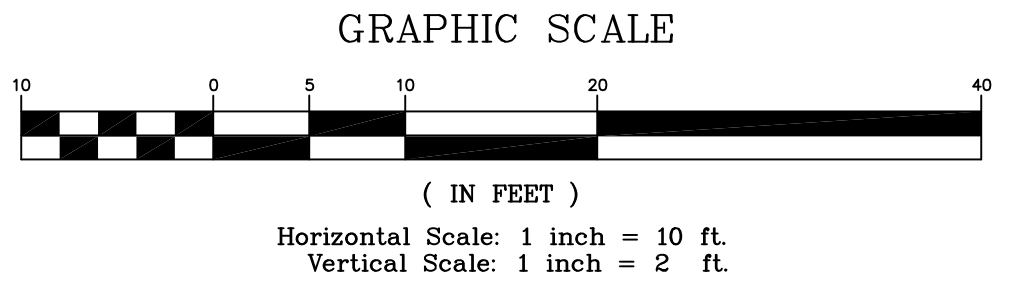

FINAL SUBMISSION / FULLY SPRINKLERED

CONSULTANTS:		ARCHITECT/ENGINEERS:		Drawing Title		Project Title		Project Number		Office of Construction and Facilities Management	
CIVIL: KENNETH HORNE & ASSOCIATES 7201 NORTH 9TH AVENUE, STE. 300 PENSACOLA, FLORIDA 32504 PH: (850) 471-9005 FX: (850) 471-0093		COMM/DES: SCHMIDT CONSULTING GROUP, INC. 40 S. PALAFOX PLACE, STE. 300 PENSACOLA, FLORIDA 32502 PH: (850) 438-0050 FX: (850) 432-8631		MAGNOLIA BEACH ROAD SECTIONS		PANAMA CITY OUTPATIENT CLINIC VA GULF COAST HEALTH CARE		520-326			
LANDSCAPE ARCHITECT: CSA GROUP, INC. 6300 PICCADILLY SQUARE DRIVE MOBILE, ALABAMA 36609 PH: (251) 344-4023 FX: (251) 344-4052		SURVEYORS: KOI TECHNOLOGIES, INC. 10401 HIGHLAND MANOR DRIVE, SUITE 120 TAMPA, FLORIDA 33610 PH: (813) 740-2300		BES DESIGN/BUILD, LLC 766 Middle St, Fairhope, AL 36532 Phone: 251.990.5778 Fax: 251.990.3716		Approved Project Director		Location PANAMA CITY, FLORIDA		Building Number -	
Revisions:		Date		KHA FL.		Date MARCH 2016		Checked KCH		Drawn LPR	
								CG111		Dwg. 20 of 21	