

ROOM CARD	SPACE NUMBER	TYPE OR ROOM	A.F.F. HEIGHT	DOUBLE W/ WALL	DOUBLE WINDOW	SINGLE WINDOW	SMALL WINDOW	GYP COVERED	VERTICAL SHADES	MINI BLINDS	HEAD JAMB	EXHAUST FAN	CEILING GRID	WINDOW VALANCE	CONSTRUCTION NOTES
240-1	SP240-1	DENTAL OFF	7' 10"			1				1	GYP		AFFECTS	CLOTH	SINGLE WINDOW WITH BLINDS CEILING AFFECTED
241-1	SP241-1	DENTAL	7' 10"	YES	1	1				3	GYP		AFFECTS	CLOTH	DOUBLE AND SINGLE WINDOW WITH BLINDS CEILING AFFECTED
242A		DENTAL CHR	7' 10"		1					2	GYP		AFFECTS	CLOTH	DOUBLE WINDOW WITH BLINDS CEILING AFFECTED
242B		DENTAL CHR	7' 10"			1				1	GYP		AFFECTS	CLOTH	DOUBLE WINDOW SEPARATED BY WALL WITH 242A CEILING AFFECTED
242C	SP242C-1	DENTAL	7' 10"			1				1	GYP		AFFECTS	CLOTH	SINGLE WINDOW WITH BLINDS CEILING AFFECTED
242E	SP242E-1	SOIL UTIL	7' 10"	YES		1					WD & PL		AFFECTS		DOUBLE WINDOW SEPARATED BY PARTION WALL
242F	SP242F-1	CLEAN RM	7' 10"	YES		1					WD & PL	1	AFFECTS		SINGLE WINDOW 2" COPPER PIPE EXHAUSTER THROUGH UPPER SPANDREL
242H	SP242H-1	SUPPLY RM	7' 10"		1					2	GYP		AFFECTS	CLOTH	DOUBLE WINDOW WITH BLINDS CEILING AFFECTED
2AS1-1	SP2AS1-1	STAIRWELL		A100A		1					PLASTER				SINGLE WINDOW IN OPEN ACCESS STAIRWELL
242I		DENTAL CHR	7' 10"	A100A	1					2	GYP		AFFECTS	CLOTH	DOUBLE WINDOW WITH BLINDS CEILING AFFECTED
242J		DENTAL CHR	7' 10"	A100A	1					A100A	A100A	A100A	AFFECTS	CLOTH	DOUBLE WINDOW WITH BLINDS CEILING AFFECTED
242K	SP242K-1	OFFICE	7' 10"	A100A	1	1				3	GYP		AFFECTS	CLOTH	DOUBLE AND SINGLE WINDOW WITH BLINDS CEILING AFFECTED
242L	SP242L-1	OXYGEN	7' 10"	A100A	1	3		3		2	GYP		AFFECTS	CLOTH	SHEETROCK WALL OVER THREE WINDOWS AND ONE DOUBLE EXTERIOR INSTALL
242M	SP242M-1	MALE	7' 10"	YES		1				1	GYP		AFFECTS	CLOTH	SINGLE WINDOW WITH BLINDS CEILING AFFECTED
242N	SP242N-1	DENTAL LAB	7' 10"	YES	2	2				1	GYP		AFFECTS	CLOTH	MUST MOVE 4 DENTAL LAB WORK BENCH'S OUT OF THE WAY
242O	SP242O-1	FEMALE	7' 10"	YES		1				1	GYP		AFFECTS	CLOTH	SINGLE WINDOW WITH BLINDS CEILING AFFECTEDA100A
242P	SP242P-1	STORAGE	7' 10"		1						GYP		AFFECTS	CLOTH	SINGLE WINDOW IN STORAGE AREA TIGHT SPACE WITH SHELF IN THE WAY
2AS2-1	SP2AS2	STAIRWELL			1						GYP				DOUBLE WINDOW IN STAIRWELL STAIR STRING ACROSS TOP CORNER
200A-1		COORIDOR	7' 4"		1					2	GYP		AFFECTS		DOUBLE WINDOW AT END OF HALL COORIDOR TOP LOUVER ATTACH TO DUCT
242Q	SP242Q-1	BREAK RM	7' 10"	YES	1	1				3	GYP		AFFECTS	CLOTH	DOUBLE AND SINGLE WITH BLINDS CEILING AFFECTED
242R	SP242R-1	X RAY	7' 10"	YES		1	1	1							SINGLE WINDOW COVERED BY SHEETROCK SMALL WINDOW REPLACEMENT
242S	SP242S-1	OFFICE	7' 10"		1					1	GYP		AFFECTS	CLOTH	DOUBLE WINDOW WITH BLINDS CEILING AFFECTED
242T	SP242T-1	SECRETARY	7' 10"			1				1	GYP		AFFECTS	CLOTH	SINGLE WINDOW WITH BLINDS CEILING AFFECTED
243-1	SP243-1	WAITING RM	7' 10"		1					2	WD & PL		AFFECTS	VINYL	DOUBLE WINDOW WITH BLINDS CEILING AFFECTED
244-1	SP244-1	OFFICE	7' 8"			1				1	WD & PL		AFFECTS	VINYL	SINGLE WINDOW REMOVE BLINDS CEILING AFFECTED
245-1	SP245-1	MALE	7' 8"			1					WD & PL	1	AFFECTS		REMOVE EXHAUSTER INSTALL CEILING EXHAUSTER DUCTWORK TO LOUVER
246-1	SP246-1	FEMALE	7' 8"	YES		1					WD & PL	1	AFFECTS		REMOVE EXHAUSTER INSTALL CEILING EXHAUSTER DUCTWORK TO LOUVER
247-1	SP247-1	DAV	7' 8"	YES		1			1		WD & PL		AFFECTS	VINYL	SINGLE WINDOW WITH VERTICAL BLINDS CEILING AFFECTED
2B29-1	SP-2829	OFFICE	7' 8"			1				1	WD & PL		AFFECTS		SINGLE WINDOW REMOVE BLINDS FRAME INTERIOR
2B30-1	SP-2B30	OFFICE	7' 8"			1				1	WD & PL		AFFECTS		SINGLE WINDOW REMOVE BLINDS FRAME INTERIOR
2B31-1	SP-2B31	OFFICE	7' 8"			1				1	WD & PL				SINGLE WINDOW REMOVE BLINDS FRAME INTERIOR
2B32-1	SP232-1	OFFICE	7' 8"			2				2	WD & PL		AFFECTS		SINGLE WINDOW REMOVE BLINDS FRAME INTERIOR
2BC4D-1		CORRIDOR			1				2		AL & GP		AFFECTS		NEWER STYLE DOUBLE WINDOW 72W BY 76T
239B-1	SP239B-1	DAV	7' 8"			2			2		AL & GP		AFFECTS		SINGLE WINDOW REPLACEMENT
239B1-1	SP239B1-1	DAV	7' 8"			2			1		AL & GP		AFFECTS		SINGLE WINDOW REPLACEMENT 44 W BY 73 1/2 T
2B52-1	SP2B52-1	OFFICE	7' 8"			1			1		WD & GP		AFFECTS		CONDUIT THROUGH UPPER WINDOW FRAME
2B53-1	SP2B53-1	OFFICE	7' 8"			1					WD & GP		AFFECTS		SINGLE WINDOW REPLACEMENT
2B39-1	SP2B39-1	MECH RM							4		WD & GP		AFFECTS		REPLACE FULL LOUVER RECONNECT DUCTWORK
2B37-1	SP2B37-1	MRI	7' 10"			4			1		WD & GP		AFFECTS	VINYL	FOUR SINGLE WINDOWS HEADER CEILING IS IN THE WAY
2C42A-1	SP2C42-1	MALE	7' 10"			1			1		WD & GP	1	AFFECTS		REMOVE EXHASUTER INSTALL CEILING EXHAUSTER CERAMIC TILE AT SIDES
2C44A-1	SP2C44A-1	OFFICE	7' 10"		OBSECURE	1			1		WD & GP		AFFECTS	VINYL	REMOVE SINGLE WINDOW CEILING IS AFFECTED
2C44B-1	SP2C44B-1	OFFICE	7' 10"			1			1		WD & GP		AFFECTS	VINYL	REMOVE SINGLE WINDOW CEILING IS AFFECTED
2C46-1	SP2C46-1	STORAGE	7' 10"			1			1		WD & GP		AFFECTS	VINYL	REMOVE SINGLE WINDOW CEILING IS AFFECTED
2C47-1	SP2C47-1	WORK RM	7' 10"			1			1		WD & GP		AFFECTS	VINYL	REMOVE SINGEL WINDOW CEILING IS AFFECTED EXTERIOR WALL IN THE WAY
2C48-1	SP2C48-1	STORAGE	7' 10"			1			1		WD & GP		AFFECTS	VINYL	REMOVE SINGLE WINDOW CEILING IS AFFECTED
2C49-1	SP2C49-1	SECRETARY	7' 10"			1			1		WD & GP		AFFECTS	VINYL	REMOVE SINGLE WINDOW CEILING IS AFFECTED
2C50A-1	SP2C50-1	CHIEF	7' 10"		1	1			1		WD & GP		AFFECTS	VINYL	REMOVE SINGLE WIDOW CEILING IS AFFECTED



SOFFIT CAUSES OBSTRUCTION FOR CONSTRUCTION  
LOCATED IN THE DENTIST RM 242A



OFFICE ACOUSTICAL CEILING AFFECTS WINDOW  
LOCATED IN THE DENTIST RM 242Q



OFFICE ACOUSTICAL CEILING AFFECTS WINDOW  
REPLACE WINDOW & BLINDS  
LOCATED IN THE DENTIST RM 242T



MOVE DENTAL SHELVING UNITS PRIOR TO CONSTRUCTION  
MOVE BACK SHELVING DENTAL UNITS AFTER CONSTRUCTION  
LOCATED IN THE DENTIST LAB 242A



STAIRWELL CAUSES OBSTRUCTION FOR CONSTRUCTION  
LOCATED IN THE DENTIST RM 2SA2



REATTACH DUCTWORK AFTER INSTALLATION TO LOUVER  
LOCATED IN THE DENTIST RM 200A



STAIR STRINGER IN TOP CORNER IN STAIRWELL  
LOCATED IN THE DENTIST RM 200A

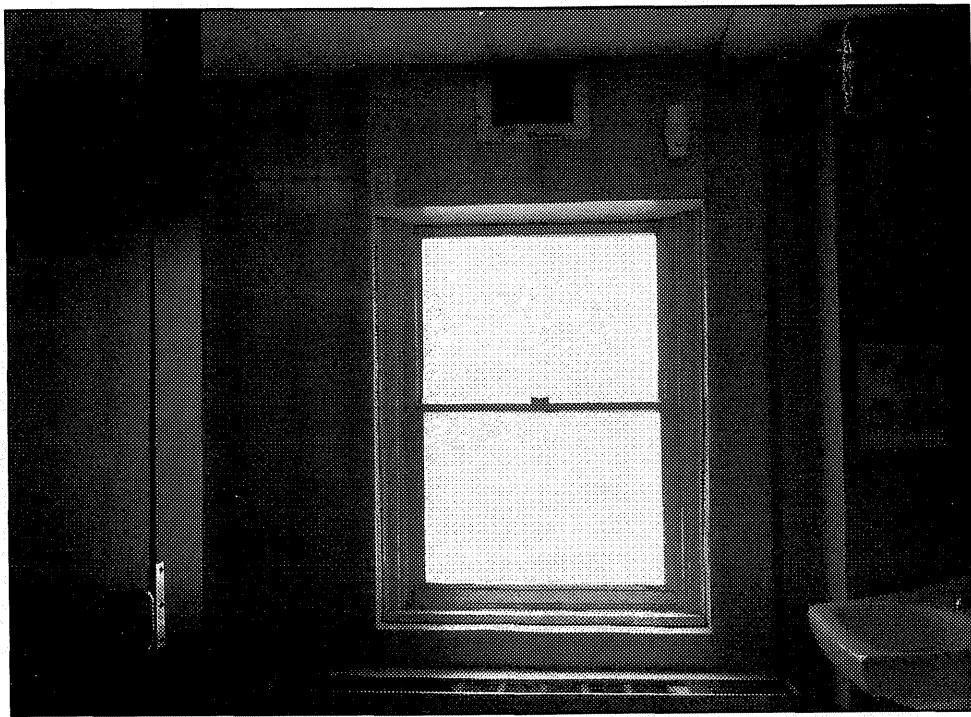

REMOVE EXHAUSTER & INSTALL CEILING EXHAUSTER  
LOCATED IN THE DENTIST RM 2C42



KEEP GYP RETURN. THE RETURN OBSTRUCTS CONSTRUCTION  
LOCATED IN THE MRI RM 2B37

REVISIONS:	DATE:

  
Dept. of Veterans Affairs  
Jack C. Montgomery  
Medical Center  
1011 Honor Height Drive  
Muskogee, Oklahoma 74401

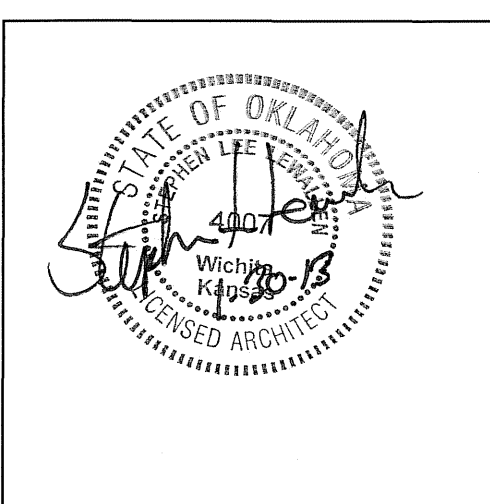

APPROVED:	APPROVED: President A.F.G.E. 2250	APPROVED: Energy Engineer	APPROVED: Medical Center Director	DRAWING TITLE DEMOLITION SPREADSHEET	PROJECT TITLE REPLACE WINDOWS BUILDING #1	DATE 20 DECEMBER 2012
APPROVED:	APPROVED:	APPROVED: Safety Manager	APPROVED: Associate Director	SECOND FLOOR AB&C	SCALE NTS	
APPROVED:	APPROVED:	APPROVED: Infection Control Nurse	APPROVED: Chief of Staff	PROJECT NO. 623-12-102	DESIGNED BY PROUD VETERANS	DRAWING NO. A3.3
APPROVED:	APPROVED:	APPROVED: Industrial Hygienist	APPROVED: Chief of Engineering Service	CONTRACT NO. VA256612C0232	DRAWN BY CDG	14 OF 31
				BUILDING NO. Building #1	CHECKED BY NTG	DWG.
				AUTOCAD FILE NAME 62312102A3.3	LOCATION Jack C. Montgomery VA Medical Center	

Department of  
Veterans Affairs



## LEGEND

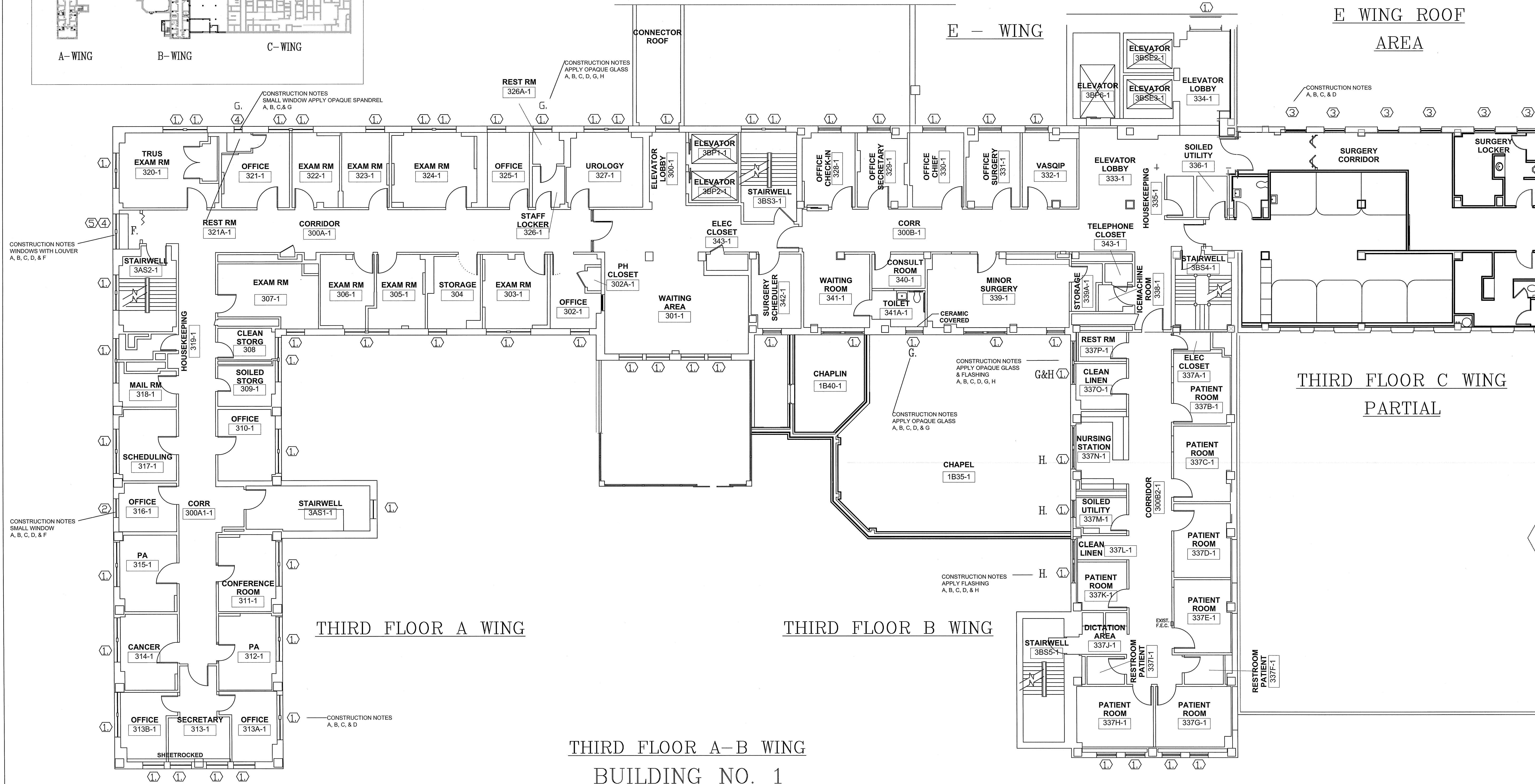
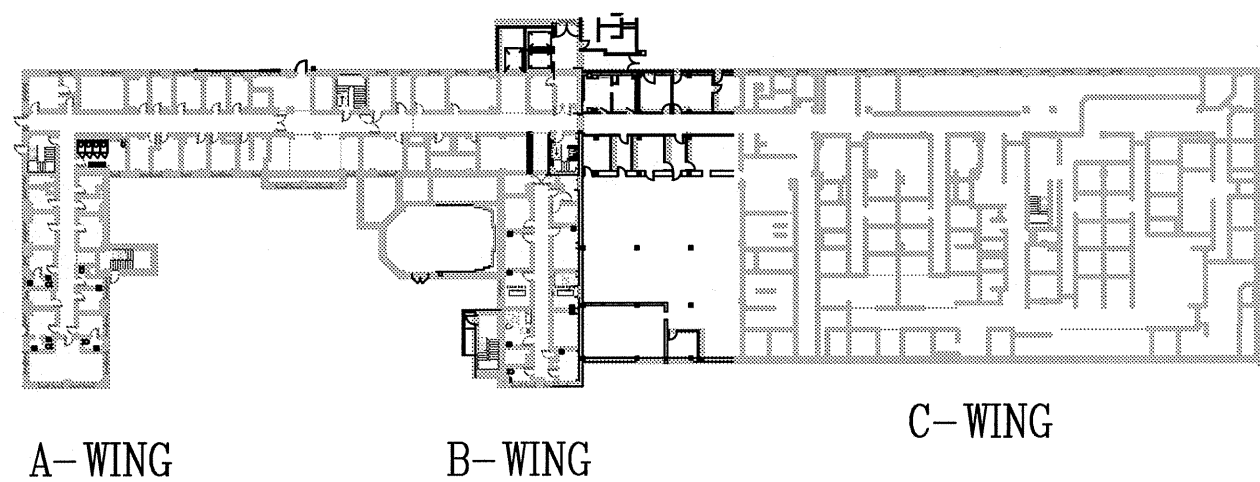

THIRD FLOOR A-B WING  
BUILDING NO. 1

1/8" = 1'-0"

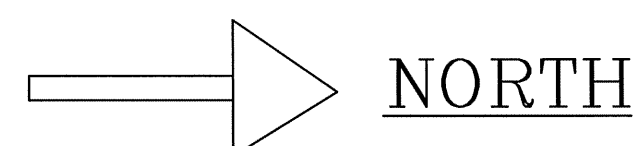

NORTH

## ENVIRONMENTAL CONSIDERATIONS

- REMOVE ALUMINUM WINDOW BUT LEAVE HEAD JAMB AND SILL IN PLACE FOR ALL WINDOWS.
- REMOVE & DISPOSE THE TRANSIT PANEL, WHICH IS FREE FROM ANY FRIABLE ASBESTOS.
- TAKE CAUTION OF ORIGINAL WOOD WINDOWS & INTERIOR TRIM. THE WOOD HAS BEEN PAINTED WITH LEAD BASED PAINT. CAREFULLY DISPOSE THE WOOD IN A DOUBLE BAG.
- KEEP WINDOW FRAMES THAT ARE COVERED WITH ALUMINUM IN PLACE & WRAP THOSE INTERIOR WOOD MOLDINGS WITH ALUMINUM PANNING WHEN POSSIBLE FOR ALL WINDOWS.
- THE BUILDING WILL REMAIN FULLY FUNCTIONING AS A HOSPITAL DURING CONSTRUCTION.
- CONTRACTOR NEEDS TO OPERATE A SMOKE BARRIER PROTECTION FOR ALL LEVELS.
- CONTRACTOR NEED TO PROVIDE BINS FOR RECYCLABLES, DISPOSE DEBRIS DAILY OFF OF PROPERTY, & PROTECT PLANTS & VEGETATION FROM DAMAGE.
- CONTRACTOR NEEDS TO FILE HAZARDS LOG DAILY.

## DEMOLITION FLOOR PLAN NOTES

- ① DEMOLISH & REPLACE ALUMINUM WINDOWS, BLINDS, & VALANCE
- ② DEMOLISH & REPLACE EXSTG. SMALL ORIGINAL STEEL WINDOW
- ③ DEMOLISH & REPLACE ALUMINUM WINDOW IN SURGERY AREA
- ④ DEMOLISH & REPLACE ALUMINUM WINDOW WITH LOUVER
- ⑤ DEMOLISH & REPLACE DUCK WORK & WINDOW WITH LOUVER

## CONSTRUCTION NOTES

- ①②④⑤ A. REMOVE RUST, CLEAN, PRIME, AND PAINT STEEL WINDOW LINTELS
- ①②④⑤ B. INSTALL NEW BLAST-RESISTANT ENERGY EFFICIENT .30 U VALUE PAINTED ALUMINUM WINDOWS.
- ①②④⑤ C. INSTALL NEW WATER RESISTANT SHEETROCK FROM WALL TO WINDOW. FINISH COMPLETELY WITH LATEX PRIME & SHERWIN WILLIAMS PROM MAR 200 LATEX PAINT & INSTALL BLAST CLIP & TRIM.
- ①②④⑤ D. DISPOSE OF EXISTING WINDOW BLINDS OR SHADES AND INSTALL NEW WINDOW TREATMENTS FOR ALL WINDOW TYPES EXCEPT STAIRWELLS.
- ⑤ E. INSTALL NEW WINDOW WITH INTEGRATED LOUVER & INSTALL NEW CEILING EXHAUST FAN. THEN INSTALL NEW DUCTWORK FROM FAN TO LOUVER & ATTACH TO LOUVER.
- ④ F. INSTALL NEW WINDOW WITH INTEGRAL LOUVER & INSTALL DUCTWORK TO LOUVER. THEN INSTALL CEILING TILES TO COVER DUCTWORK.
- ① G. RESTROOM WINDOWS SHALL HAVE OPAQUE BLAST RESISTANT WINDOWS IN THE RESTROOMS
- ① H. APPLY WINDOW FLASHING IN THE 3RD FLOOR THAT IS LOCATED ABOVE THE CHAPEL ROOF AREA

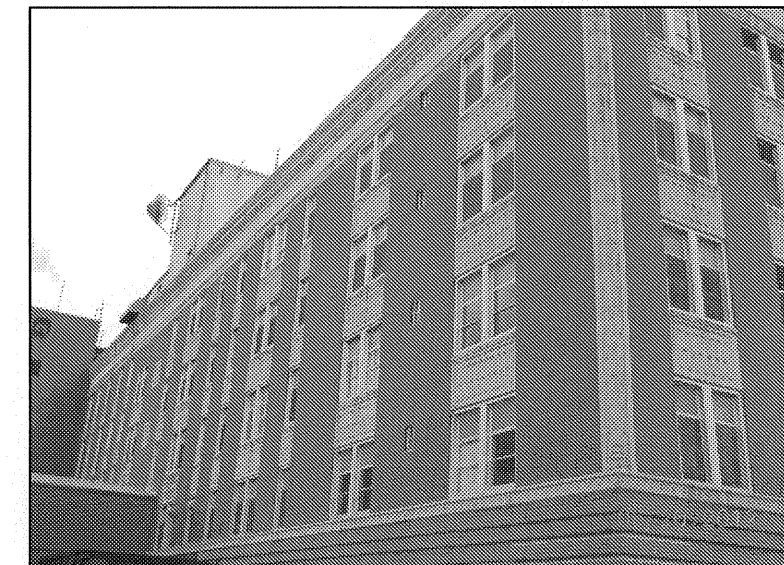

REPLACE ORIGINAL SMALL STEEL WINDOWS LOCATED ON A-WING NORTH ELEVATION & ON A-WING SOUTH ELEVATION



REPLACE THREE .90 LAMINATED WINDOWS WITH AN 8" O.C. GRID BETWEEN GLASS LOCATED ON C-WING WEST ELEVATION



REPLACE LOUVER & WINDOW COMBINATION LOCATED ON A-WING NORTH ELEVATION



REPLACE DUCT TO LOUVERS TOP OF WINDOWS LOCATED ON C-WING WEST ELEVATION



EXTEND SILL FLASHING ONTO PARAPIT LOCATED ON B-WING SOUTH ELEVATION

REVISIONS:	DATE:		Dept. of Veterans Affairs Jack C. Montgomery Medical Center 1011 Honor Height Drive Muskogee, Oklahoma 74401		APPROVED:	APPROVED: President A.F.G.E. 2250	APPROVED: Energy Engineer	APPROVED: Medical Center Director	DRAWING TITLE	PROJECT TITLE	DATE
					APPROVED:	APPROVED:	APPROVED: Safety Manager	APPROVED: Associate Director	A & B WING THIRD FLR PLAN	REPLACE WINDOWS BUILDING #1	27 DECEMBER 2012
					APPROVED:	APPROVED:	APPROVED: Infection Control Nurse	APPROVED: Chief of Staff	PROJECT NO. 623-12-102	CONTRACT NO. VA256612C0232	SCALE 1/8" = 1'-0"
					APPROVED:	APPROVED:	APPROVED: Industrial Hygienist	APPROVED: Chief of Engineering Service	BUILDING NO. Building #1	AUTOCAD FILE NAME 62312102A4.1	DRAWING NO. A4.1
									LOCATION Jack C. Montgomery VA Medical Center	CHECKED BY NTG	DWG. 15 OF 31

Department of  
Veterans Affairs



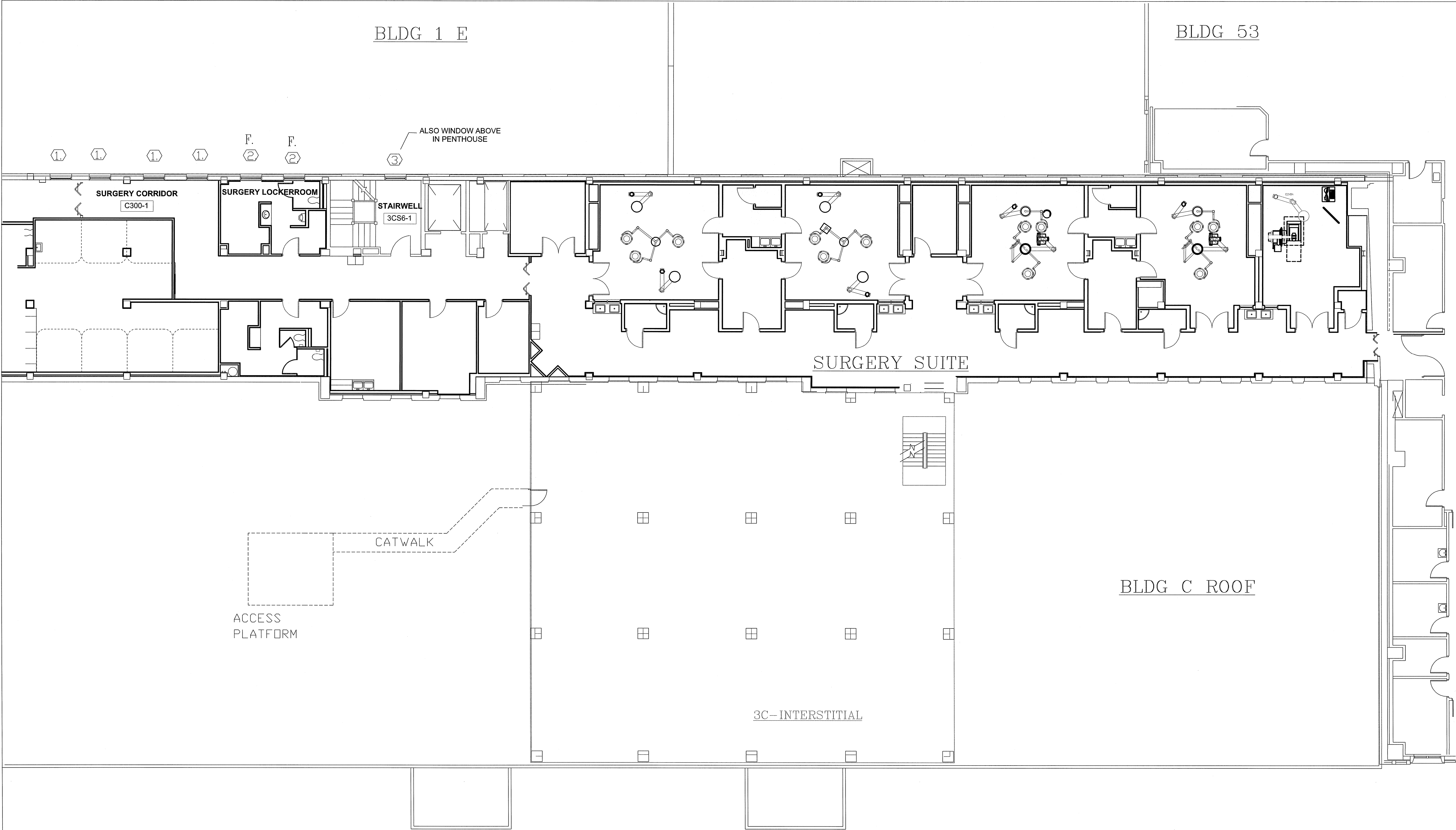

THIRD FLOOR C-WING SURGERY SUITE  
BUILDING NO. 1

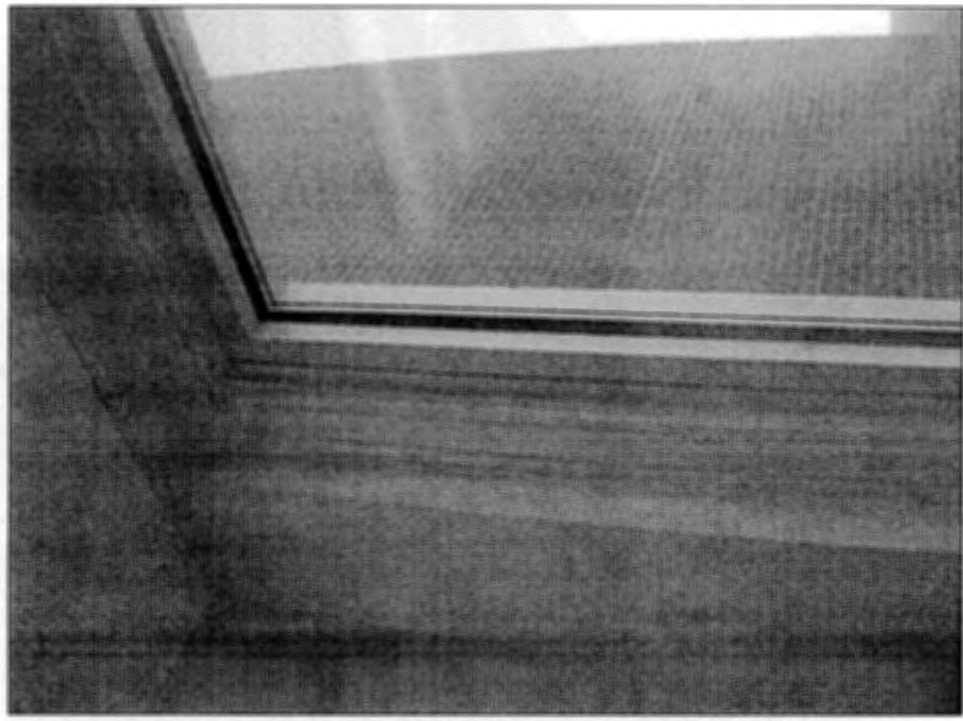

EXSTG. INTERIOR OF SURGERY CORRIDOR WINDOW

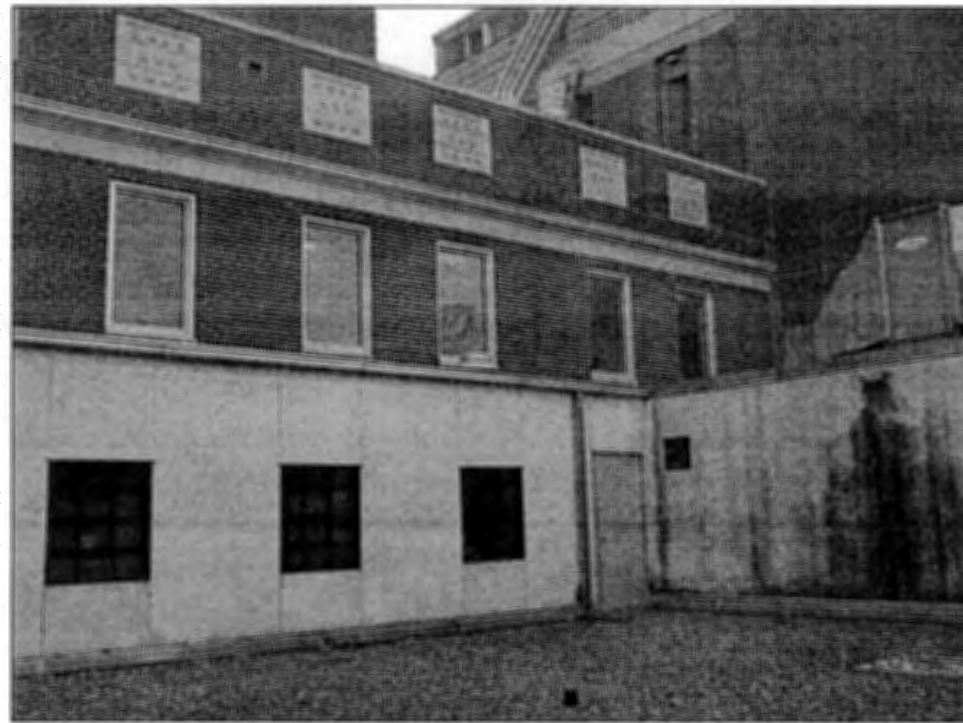

SURGERY CORRIDOR WINDOWS



NOTICE ROOF AT SECOND STORY MECHANICAL AREA



PICTURE TAKEN FROM BUILDING 24



EXSTG. STAIRWELL WINDOW NO BLINDS

ENVIRONMENTAL CONSIDERATIONS

REMOVE ALUMINUM WINDOW LEAVING HEAD JAMB AND SILL IN PLACE. TRANSITE PANEL IS CONSIDERED NON FRIABLE ASBESTOS, REMOVE AND DISPOSE. CAUTION: ORIGINAL WOOD WINDOWS AND INTERIOR TRIM WHERE PAINTED WITH LEAD BAISED PAINT, HOWEVER WINDOW FRAMES HAVE BEEN COVERED ALUMINUM LEAVE ALUMINUM HEAD< JAMB AND SILL IN PLACE. WRAP INTERIOR WOOD MOLDINGS WITH ALUMINUM PANNING WHEN POSSIBLE. CAREFUL WHEN REMOVING ANY WOOD TRIM DOUBLE BAG AND DISPOSE. BUILDING WILL REMAIN FULLY FUNCTIONING AS AHOSPITAL DURING CONSTRUCTION. CONTRACTOR TO OPERATE TO SMOKE BARRIER PROTECTION LEVEL. CONTRACTOR TO PROVIDE FOR RECYCLABLES. CONTRACTOR TO FILL OUT HAZARDS LOG DAILY. PROTECT EXTERIOR VEGETATION FROM DAMAGE. DIPOSE OF DEBRIS DAILY OFF OF THE HOSPITAL CAMPUS.

FLOOR PLAN NOTES

- ① 1. DEMOLITION AND REPLACE EXSTG. SURGERY SUITE ALUMINUM WINDOWS  
EXTREME CARE MUST BE TAKEN FOR CLEANINESS AND DUST CONTROL.
- ② 2. DEMOLITION AND REPLACE EXSTG. ALUMINUM WINDOWS IN LOCKER ROOM.  
EXTREME CARE MUST BE TAKEN FOR CLEANINESS AND DUST CONTROL.  
WINDOW JAMB AND SILL HAS CERAMIC TILE.
- ③ 3. DEMOLITION AND REPLACE EXSTG. STAIRWELL ALUMINUM WINDOW.

CONSTRUCTION NOTES

- A. REMOVE RUST, CLEAN, PRIMER, AND PAINT STEEL WINDOW LINTELS
- B. INSTALL NEW BLAST-RESISTANT ENERGY EFFICIENT .30 U VALUE PAINTED TRIPLE GLAZED ALUMINUM WINDOWS.
- C. INSTALL NEW WATER RESISTANT SHEETROCK FROM WALL TO WINDOW, FINISH COMPLETELY SMOOTH LATEX PRIMER AND SHERWIN WILLIAMS PROM MAR 200 LATEX PAINT INSTALL BLAST CLIP AND TRIM.
- E. DISPOSE OF EXISTING WINDOW BLINDS AND INSTALL NEW WINDOW TREATMENTS ALL WINDOWS TYPE  
NOTE: STAIRWELLS DO NOT RECEIVE WINDOW TREATMENTS.
- F. REPLACE CERAMIC TILE AROUND LOCKER ROOM WINDOW JAMB AND SILL.

REVISIONS:	DATE:



Dept. of Veterans Affairs  
Jack C. Montgomery  
Medical Center  
1011 Honor Height Drive  
Muskogee, Oklahoma 74401

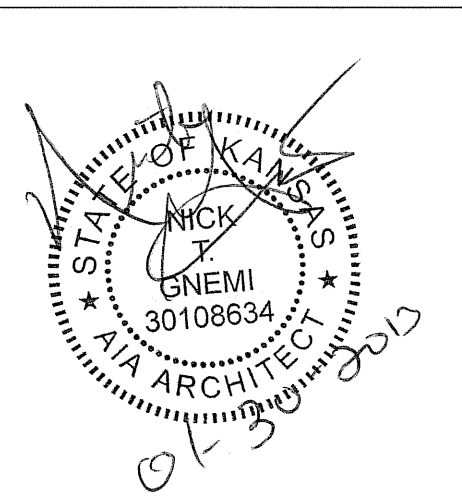

APPROVED:	APPROVED: President A.F.G.E. 2250	APPROVED: Energy Engineer	APPROVED: Medical Center Director
APPROVED:	APPROVED:	APPROVED: Safety Manager	APPROVED: Associate Director
APPROVED:	APPROVED:	APPROVED: Infection Control Nurse	APPROVED: Chief of Staff
APPROVED:	APPROVED:	APPROVED: Industrial Hygienist	APPROVED: Chief of Engineering Service

DRAWING TITLE <b>C WING SECOND FLR PLAN</b>		PROJECT TITLE <b>REPLACE WINDOWS BUILDING #1</b>		DATE 27 DECEMBER 2012
PROJECT NO. 623-12-102	CONTRACT NO. VA256612C0232	DESIGNED BY: PROUD VETERANS	DRAWN BY: ALEX	CHECKED BY: NTG
BUILDING NO. Building #1	AUTOCAD FILE NAME: 62312102A4.2	LOCATION Jack C. Montgomery VA Medical Center		DRAWING NO. <b>A4.2</b> DWG. 16 OF 31

Department of Veterans Affairs



ROOM CARD	SPACE NUMBER	TYPE OR ROOM	A.F.F. HEIGHT	DOUBLE W/ WALL	DOUBLE WINDOW	SINGLE WINDOW	SMALL WINDOW	GYP COVERED	VERTICAL SHADES	MINI BLINDS	HEAD JAMB	EXHAUST FAN	CEILING GRID	WINDOW VALANCE	CONSTRUCTION NOTES
A301-1		WAITING RM	8' 8"			4			4		WD & PL		AFFECTS	VINYL	FOUR SINGLE WINDOWS CEILING AFFECTED
A302-1	SP302	OFFICE	8' 9"			1			1		WD & PL		AFFECTS	VINYL	SINGLE WINDOW CEILING AFFECTED
A303-1	SP303	EXAM	8' 8"			1			1		WD & PL		AFFECTS	VINYL	DOUBLE WINDOW WITH VERTICAL SHADES
A304-1	SP304	STORAGE	8' 2"			1			1		TILE		AFFECTS	VINYL	SINGLE WINDOW WITH VERTICAL SHADES CEILING AFFECTED
A305-1	SP305	EXAM	8' 9"	YES					1		WD & PL		AFFECTS	VINYL	DOUBLE WINDOW WITH RM 306 SEPARATED BY GYP WALL
A306-1	SP306	OFFICE	9' 0"	YES					1		WD & PL		AFFECTS	VINYL	DOUBLE WINDOW WITH RM 305 SEPARATED BY GYP WALL
A307-1	SP307	REST RM	7' 11"			1			1		WD & PL	1	AFFECTS	VINYL	SINGLE WINDOW IN GYP WALL SHORT CEILING
A308-1	SP308	STORAGE	7' 8"	YES					1		TILE		AFFECTS	VINYL	DOUBLE WINDOW WITH ROOM 309 SEPARATED BY GYP WALL
A309-1	SP309	SOILED LIN	8' 7"	YES					1		TILE		AFFECTS	VINYL	DOUBLE WINDOW WITH ROOM 308 SEPARATED BY GYP WALL
A310-1	SP310	OFFICE	8' 7"		1				1		WD & PL		AFFECTS	VINYL	DOUBLE WINDOW WITH SHADE CEILING AFFECTED
3AS1-1		STAIRWELL				1					WD & PL				SINGLE WINDOW IN OPEN STAIRWELL
A311-1	SP311	OFFICE	8' 7"		1				1		WD & PL		AFFECTS	VINYL	DOUBLE WINDOW DOES NOT HAVE ANY SHADES
A312-1	SP312	OFFICE	8' 7"		1				1		WD & PL		AFFECTS	VINYL	DOUBLE WINDOW WITH SHADES
A313A-1	SP313A	OFFICE	8' 8"		1	1			1		WD & PL		AFFECTS	VINYL	ONE DOUBLE AND ONE SINGLE BOTH CEILING AFFECTED
A313-1	SP313	OFFICE	8' 7"			2		2			WD & PL				TWO SINGLE WINDOWS COVERED BY GYP WALL
A313B-1	SP313B	OFFICE	8' 7"		1			1	1		WD & PL		AFFECTS	VINYL	SINGLE WINDOW COVERD BY GYP WALL DOUBLE WIN WINDOW CEILING AFFECTED
A314-1	SP314	OFFICE	8' 0"		1				1		WD & PL		AFFECTS	VINYL	DOUBLE WINDOW WITH CURTAINS
A315-1	SP315	OFFICE	8' 7"		1				1		WD & PL		AFFECTS	VINYL	DOUBLE WINDOW NO BLINDS TO REMOVE
A316-1	SP316	OFFICE	7' 11"			1			1		WD & PL		AFFECTS	VINYL	SINGLE WINDOW WITH SHADES SHORT CEILING AFFECTED
A317-1	SP317	OFFICE	8' 0"		1				1		WD & PL		AFFECTS	VINYL	DOUBLE WINDOW NO BLINDS TO REMOVE CEILING AFFECTED
A318-1	SP318	STORAGE	7' 5"	YES					1		WD & PL		AFFECTS	VINYL	WINDOW DIFFICULT TO INSTALL DUE TO WALL AND SHORT CEILING
A319-1	SP319	OFFICE	7' 4"	YES					1		WD & PL		AFFECTS	VINYL	WINDOW DIFFICULT TO INSTALL DUE TO WALL AND SHORT CEILING
A32-1		STAIRWELL			1				1		WD & PL		AFFECTS	VINYL	STAIR STRINGER IN THE WAY IN THE TOP CORNER
A300A-1		CORRIDOR	7' 6"			1			1		WD & PL	1	AFFECTS	VINYL	LOUVER IN TOP PORTION OF WINDOW DUCTWORK IS AFFECTED
A320-1	SP320	EXAM	8' 7"		2				1		WD & PL		AFFECTS	VINYL	SOUTH DOUBLE WIN AND EST DOUBLE WIN CEILING GRID HANGS OVER
A321-1	SP321	EXAM	8' 7"			1			1		WD & PL		AFFECTS	VINYL	SINGLE WINDOW AND SMALL WINDOW REPLACEMENT
A322-1	SP322	EXAM	8' 7"			1	1		1		WD & PL		AFFECTS	VINYL	SINGLE WINDOW WITH SHADES
A323-1	SP323	EXAM	8' 7"			1			1		WD & PL		AFFECTS	VINYL	SINGLE WINDOW WITH SHADES
A324-1	SP324	EXAM	8' 7"		1				1		WD & PL		AFFECTS	VINYL	DOUBLE WINDOW WITH SHADES
A325-1	SP325	ADMIN	8' 7"			1			1		WD & PL		AFFECTS	VINYL	SINGLE WINDOW WITH SHADES
A326-1	SP326	REST RM	8' 5"			1			1		TILE		AFFECTS	VINYL	SINGLE WINDOW EXHAUSTER THRU WINDOW REPLACE WITH CEILING EXHAUSTER
A327-1	SP327	EXAM	8' 7"		1				1		WD & PL		AFFECTS	VINYL	DOUBLE WINDOW WITH SHADES
B328-1	SP328	OFFICE	8' 7"			1			1		WD & PL		AFFECTS	VINYL	SINGLE WINDOW WITH BLINDS
B329-1	SP329	OFFICE	8' 7"			1			1		WD & PL		AFFECTS	VINYL	SINGLE WINDOW WITH BLINDS
B330-1	SP330	OFFICE	8' 7"			1				1	WD & PL		AFFECTS	VINYL	SINGLE WINDOW WITH BLINDS
B331-1	SP331	OFFICE	8' 7"			1				1	WD & PL		AFFECTS	VINYL	SINGLE WINDOW WITH BLINDS
B332-1	SP332	OFFICE	8' 7"			1			1		WD & PL		AFFECTS	VINYL	SINGLE WINDOW WITH BLINDS
B334-1		ELEV LOBBY	8' 7"		1					1	AL & GP			VINYL	REMOVE NEWER STYLE ALUMINUM WINDOWS
3BS4-1		STAIRWELL	8' 7"		1					1	WD & PL				WINDOW IN OPEN STAIRWELL
B337G-1	SP337G	PATIENT RM	8' 7"			2		2			GYP				SHEETROCK WALL OVER WINDOW
B337H-1	SP337H	PATIENT RM	8' 7"			2		2			GYP				SHEETROCK WALL OVER WINDOWS
B337K-1	SP337K	PATINET RM	8' 7"	YES		1				1	GYP		AFFECTS		SINGLE WINDOW WITH BLINDS
B337L-1	SP337L	STORAGE	8' 7"	YES		1				1	GYP		AFFECTS	VINYL	SINGLE WINDOW WITH BLINDS SEPARATED BY WALL
B337M-1	SP337M	SOILED UTIL	8' 7"			1				1	GYP		AFFECTS	VINYL	SINGLE WINDOW WITH BLINDS
B337N-1		NURSE STAT	8' 7"		1	1				1	GYP		AFFECTS	VINYL	DOUBLE WINDOW WITH BLINDS
B337O-1	SP337O	LINEN	8' 7"	YES		1				1	GYP		AFFECTS	VINYL	WALL BETWEEN ROOM AFFECTS WINDOW
B337P-1	SP337P	RESTROOM	8' 7"	YES		1		1			GYP		AFFECTS	VINYL	SHEETROCK WALL OVER WINDOW IN RESTROOM
B339-1	SP339	SURGERY	8' 7"		1					3	GYP		AFFECTS	VINYL	DOUBLE AND SINGLE WINDOW REPLACEMENT WITH BLINDS
B341A-1	SP341A	RESTROOM	8' 7"			1					GYP	1	AFFECTS	VINYL	SINGLE WINDOW WITH BLINDS
B341-1		WAITING RM	8' 7"		1				2		GYP		AFFECTS	VINYL	DOUBLE WINDOWS WITH BLINDS
B342-1	SP342	SCHEDULER	8' 7"			1			1		AL & GP		AFFECTS	VINYL	SINGLE WINDOW WITH BLINDS
C300C-1		OPER HALL	8' 8"			1					AL & GP		AFFECTS	VINYL	FOUR SINGLE NEWER STYLE WINDOWS EXTREME CARE FOR CLEANLIENESS
C336A-1	SP336A	MENS LOCK	8' 8"			2				2	AL & GP		AFFECTS	VINYL	TWO SINGLE WINDOWS IN MENS OPERATING AREA LOCKER ROOM
3CS6-1	SPCS6	STAIRWELL				1					WD & PL		AFFECTS	VINYL	SINGLE WINDOW IN STAIRWELL OPERATING ROOM AREA



VIEW OF SHEETROCK RETURN INTO EXSTG WINDOW  
LOCATED IN ROOM 304A



VIEW OF CEILING THAT DOES NOT AFFECT WINDOW  
LOCATED IN ROOM 304A



VIEW OF WALL THAT AFFECTS WINDOW EDGE  
LOCATED IN EXAM ROOM

NOTE:  
THE FOLLOWING PICTURES REVEAL CONSTRUCTION CONDITIONS  
CONSTRUCTION AND INSTALLATION DEPENDS ON THE CONDITION  
LOCATED ON THE THIRD FLOOR



VIEW SHOWS CORRIDOR LOUVERS AND DUCT  
LOCATED IN ROOM 300A



VIEW OF WINDOW THAT LAYS NEXT TO LEFT WALL  
LOCATED IN THE CONFERENCE ROOM





VIEW OF DOUBLE WINDOW WITH VERTICAL BLINDS  
LOCATED IN THE CONFERENCE ROOM



VIEW OF CEILING AFFECTED - OVERLAPPING WINDOW  
LOCATED IN THE EXAM ROOM



CEILING LAYS WITHIN UPPER 1/3rd OF WINDOW  
LOCATED IN THE EXAM ROOM

REVISIONS:	DATE:	<div><div>Dept. of Veterans Affairs Jack C. Montgomery Medical Center 1011 Honor Height Drive Muskogee, Oklahoma 74401</div><div></div></div>	APPROVED:	APPROVED: President A.F.G.E. 2250	APPROVED: Energy Engineer	APPROVED: Medical Center Director	DRAWING TITLE	PROJECT TITLE	DATE	Department of Veterans Affairs
			APPROVED:	APPROVED:	APPROVED: Safety Manager	APPROVED: Associate Director	DEMOLITION SPREADSHEET	REPLACE WINDOWS	27 DECEMBER 2012	
			APPROVED:	APPROVED:	APPROVED: Infection Control Nurse	APPROVED: Chief of Staff	THIRD FLOOR AB&C	BUILDING #1	SCALE: AS SHOWN	
			APPROVED:	APPROVED:	APPROVED: Industrial Hygienist	APPROVED: Chief of Engineering Service	PROJECT NO. 623-12-102	CONTRACT NO. VA256612C0232	DRAWING NO. A4.3	
						BUILDING NO. Building #1	AUTOCAD FILE NAME: 62312102A4.3	LOCATION Jack C. Montgomery VA Medical Center	DWG. 17 OF 31	



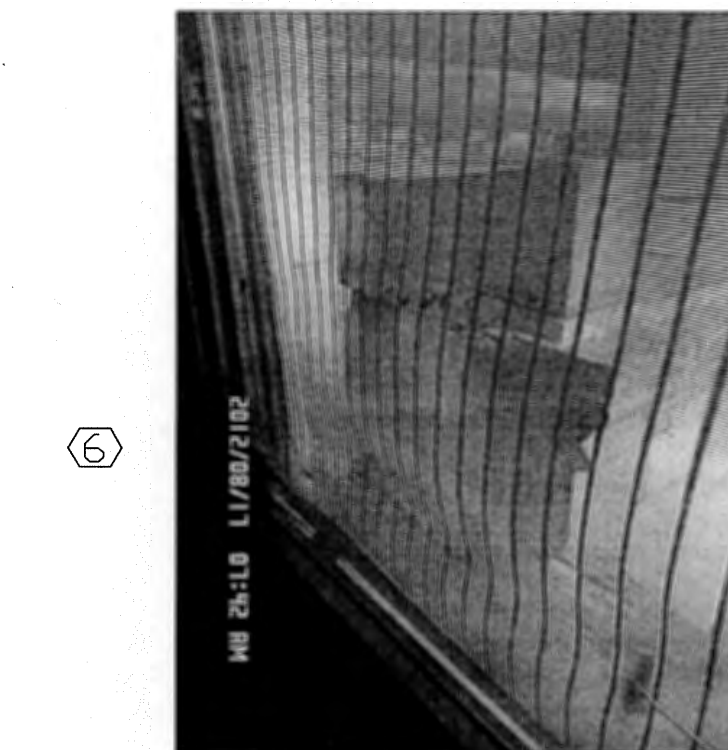
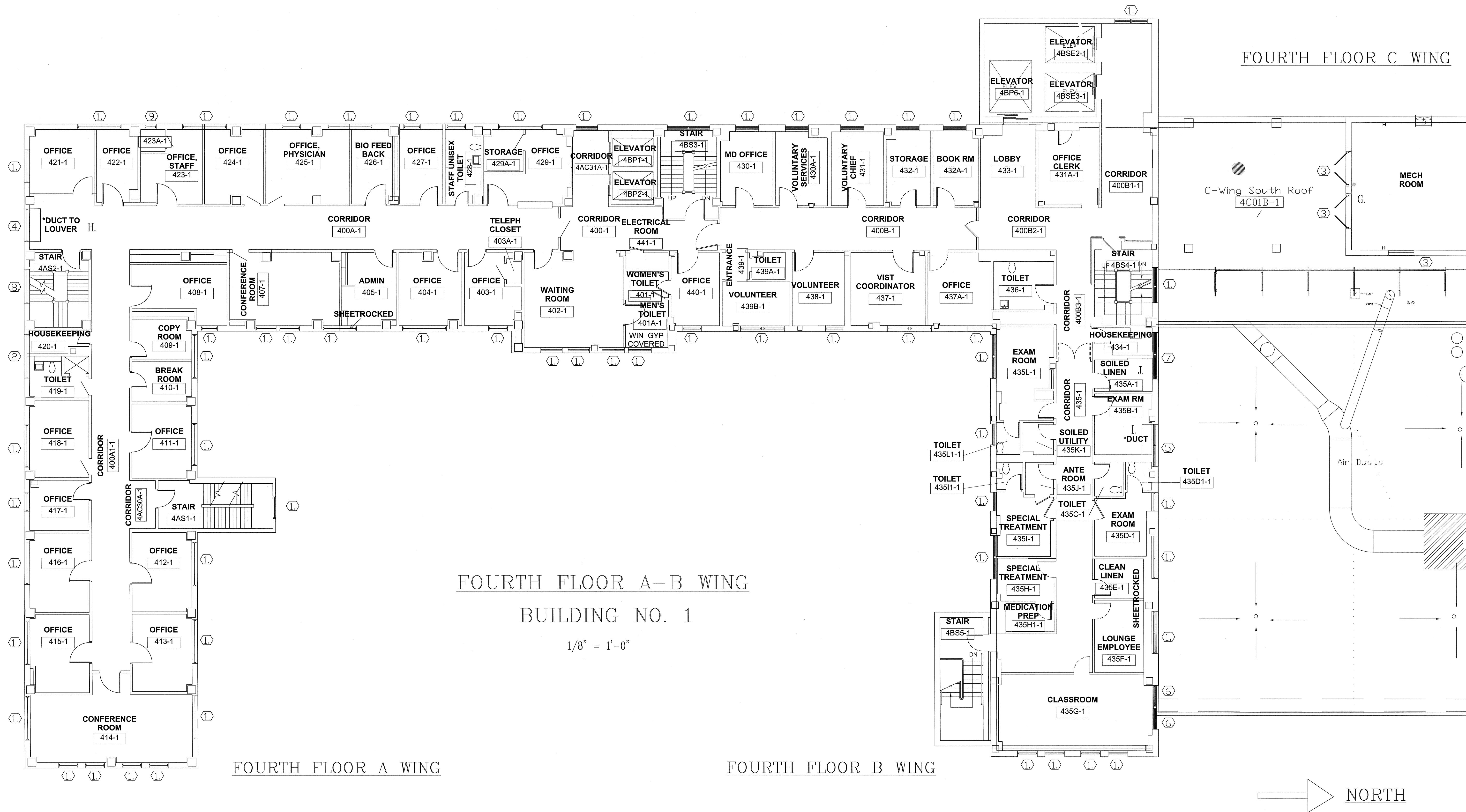

FLASHING INTO PARAPIT WALL



STAIR CUTS ACROSS UPPER WINDOW JAMB



PRIMER AND PAINT SEVEN STEEL DOORS



CERAMIC TILE INTO WINDOW OPENING



LARGE EXHAUSTER TO REMAIN

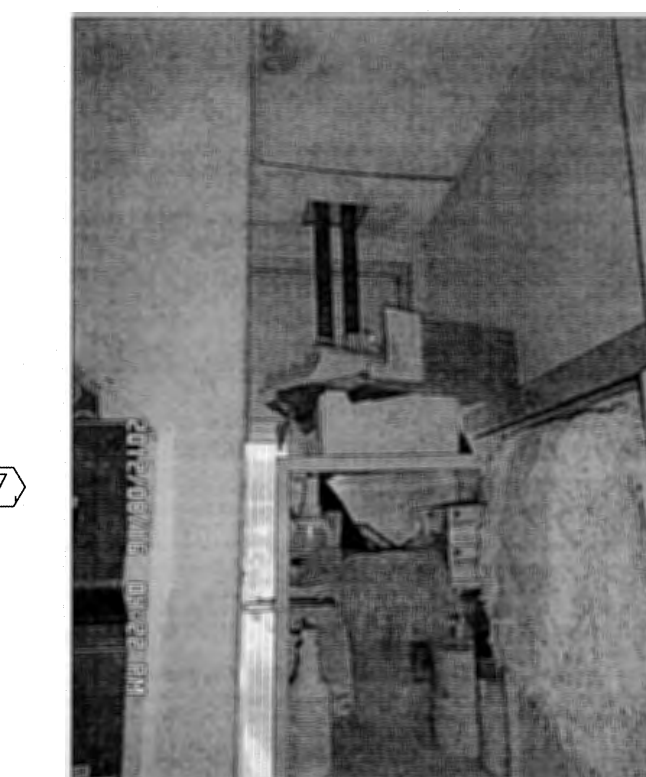

TWO COPPER PIPES IN THE WAY

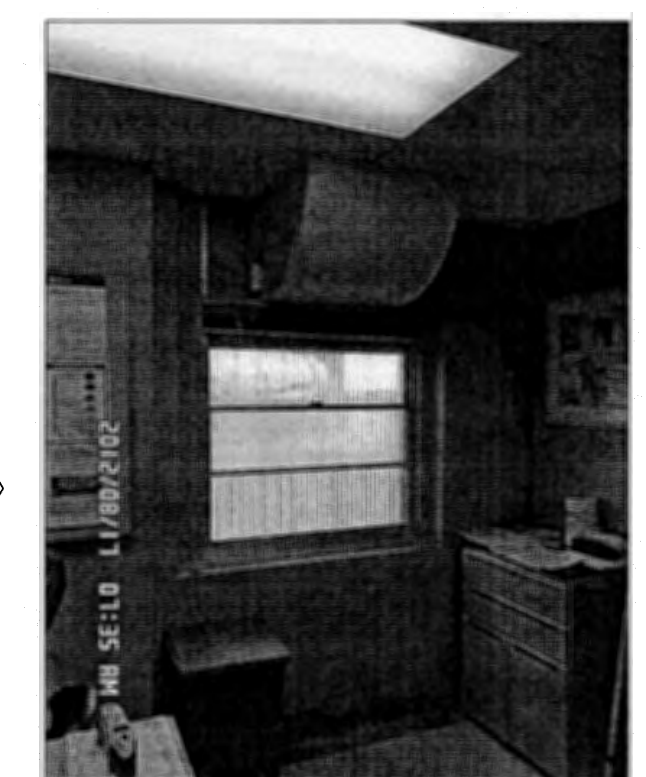

ENCLOSED DUCT CREATE ACCESS PANEL TO ELECTRICAL

#### ENVIRONMENTAL CONSIDERATIONS

REMOVE ALUMINUM WINDOW LEAVING HEAD JAMB AND SILL IN PLACE. TRANSITE PANEL IS CONSIDERED NON FRIABLE ASBESTOS, REMOVE AND DISPOSE. CAUTION: ORIGINAL WOOD WINDOWS AND INTERIOR TRIM WHERE PAINTED WITH LEAD BASED PAINT. WINDOW FRAMES HAVE BEEN COVERED WITH ALUMINUM LEAVE IN PLACE. WRAP INTERIOR WOOD MOLDINGS WITH ALUMINUM PANNING WHEN POSSIBLE. CAREFUL WHEN REMOVING ANY WOOD TRIM DOUBLE BAG AND DISPOSE. BUILDING WILL REMAIN FULLY FUNCTIONING AS A HOSDPITAL DURING CONSTRUCTION. CONTRACTOR TO OPERATE TO SMOKE BARRIER PROTECTION LEVEL. CONTRACTOR TO PROVIDE FOR RECYCLABLES. CONTRACTOR TO FILL OUT HAZARDS LOG DAILY. PROTECT EXTERIOR VEGETATION FROM DAMAGE, DIPOSE OF DEBRIS DAILY OFF OF CAMPUS.

#### FLOOR PLAN DEMO NOTES

1. DEMO AND REPLACE EXSTG. ALUMINUM WINDOWS
2. DEMO AND REPLACE EXSTG. ALUMINUM WINDOW WITH CERAMIC TILE INTERIOR
3. REMOVE RUST FRONT STEEL DOOR ASSEMBLY
4. DEMOLITION WINDOW WITH LOUVER AND DUCT
5. DEMOLITION WINDOW WITH EXHAUSTER. LARGE EXHAUSTER TO REMAIN
6. DEMOLITION EXSTG ALUMINUM WINDOW PARAPIT INTERFERENCE
7. DEMOLITION EXSTG ALUMINUM WINDOW LARGE PIPING INTERFERENCE
8. STAIR STRINGER IN WAY NEW INSTALLED FROM EXTERIOR
9. DEMOLITION SMALL STEEL WINDOW AND REPLACE

#### CONSTRUCTION NOTES

- A. REMOVE RUST, CLEAN, PRIMER, AND PAINT STEEL WINDOW LINTELS
- B. INSTALL NEW BLAST-RESISTANT ENERGY EFFICIENT .30 U VALUE PAINTED ALUMINUM WINDOWS.
- C. INSTALL NEW WATER RESISTANT SHEETROCK FROM WALL TO WINDOW, FINISH COMPLETELY SMOOTH LATEX PRIMER AND SHERWIN WILLIAMS PROM MAR 200 LATEX PAINT INSTALL BLAST CLIP AND TRIM.
- D. INSTALL NEW WINDOW WITH INTEGRATED LOUVER. INSTALL NEW CEILING EXHAUST FAN. INSTALL NEW DUCTWORK FROM FAN TO LOUVER AND ATTACH TO LOUVER.
- F. DISPOSE OF EXISTING WINDOW BLINDS OR SHADES AND INSTALL NEW WINDOW TREATMENTS ALL WINDOWS TYPE
- G. REMOVE RUST PRIMER AND ALKYD PAINT SEVEN STEEL DOORS
- H. INSTALL WINDOW WITH INTREGRAL LOUVER AND INSTALL DUCT TO LOUVER.
- I. LARGE EXHAUSTER TO REMAIN RM 435B ENCLOSE DUCT SOUND INSULATE PROVIDE ELECTRICAL ACCESS PANEL
- F. DISPOSE OF EXISTING WINDOW BLINDS OR SHADES AND INSTALL NEW WINDOW TREATMENTS ALL WINDOWS TYPE

REVISIONS:	DATE:

Dept. of Veterans Affairs  
Jack C. Montgomery  
Medical Center  
1011 Honor Height Drive  
Muskogee, Oklahoma 74401

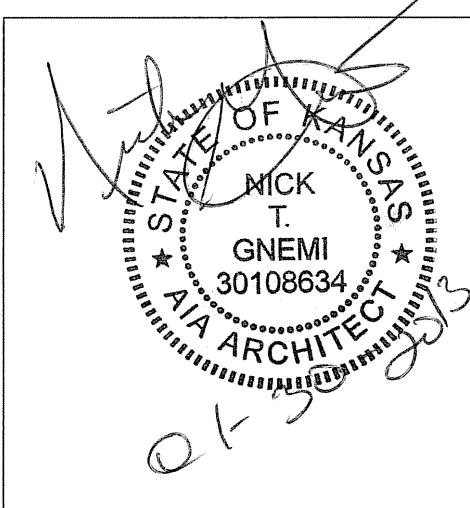

APPROVED:	APPROVED: President A.F.G.E. 2250
APPROVED:	APPROVED:
APPROVED:	APPROVED:
APPROVED:	APPROVED:

APPROVED: President A.F.G.E. 2250	APPROVED: Energy Engineer
APPROVED:	APPROVED: Safety Manager
APPROVED:	APPROVED: Infection Control Nurse
APPROVED:	APPROVED: Industrial Hygienist

APPROVED: Energy Engineer	APPROVED: Medical Center Director
APPROVED: Safety Manager	APPROVED: Associate Director
APPROVED: Infection Control Nurse	APPROVED: Chief of Staff
APPROVED: Industrial Hygienist	APPROVED: Chief of Engineering Service

APPROVED: Medical Center Director	APPROVED: Associate Director
APPROVED: Chief of Staff	APPROVED: Chief of Engineering Service

DRAWING TITLE	A & B WING FOURTH FLR PLAN
PROJECT NO.	623-12-102
CONTRACT NO.	VA256612C0232
BUILDING NO.	Building #1

PROJECT TITLE	REPLACE WINDOWS BUILDING #1
DESIGNED BY	PROUD VETERANS
DRAWN BY	ALEX
CHECKED BY	NTG
LOCATION	Jack C. Montgomery VA Medical Center

DATE	27 DECEMBER 2012
SCALE	1/8" = 1'-0"
DRAWING NO.	A5.1
DWG.	18 OF 31

Department of  
Veterans Affairs



B WING

BLDG 53

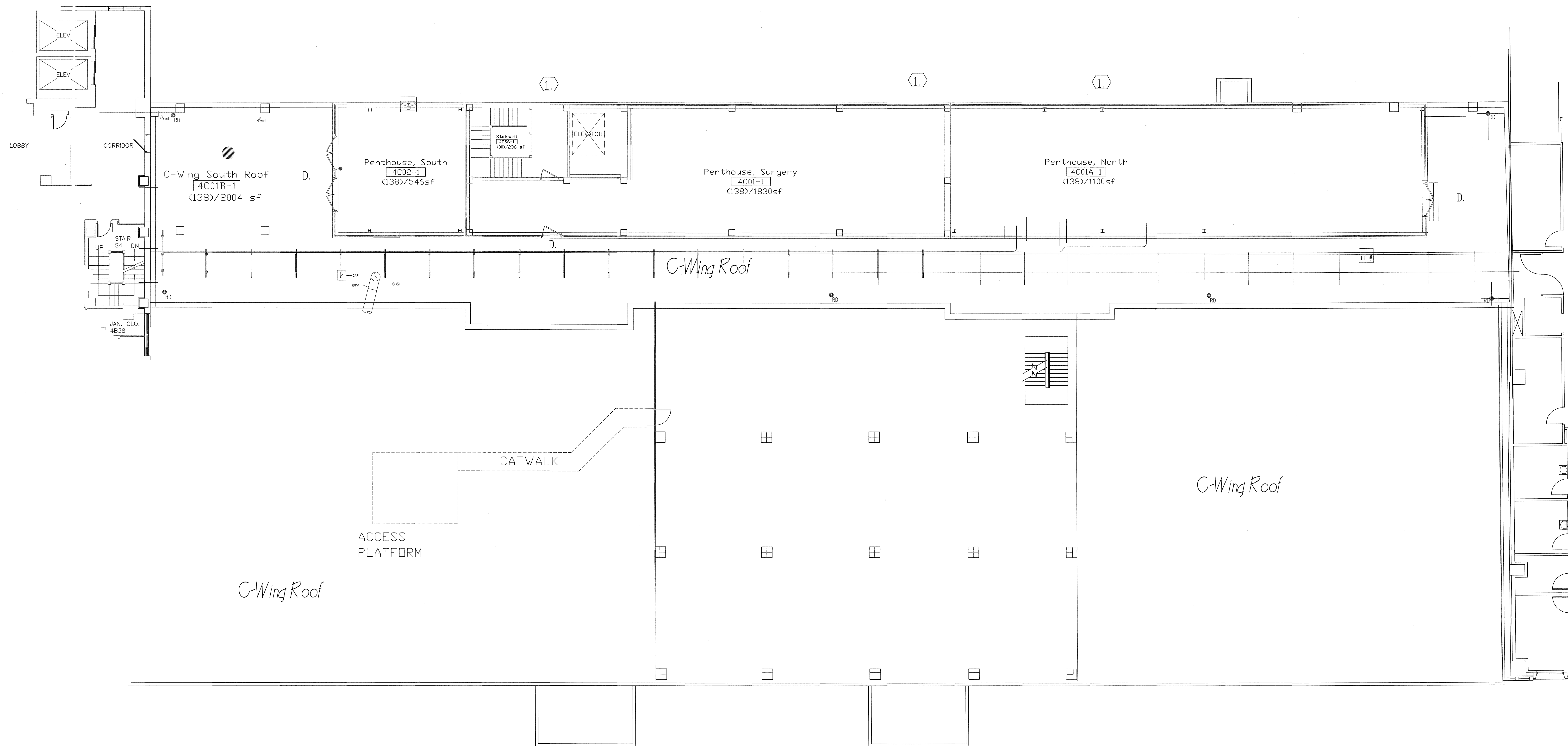

FOURTH FLOOR C-WING  
BUILDING NO. 1

1/8" = 1'-0"

#### ENVIRONMENTAL CONSIDERATIONS

REMOVE ALUMINUM WINDOW LEAVING HEAD JAMB AND SILL IN PLACE. TRANSITE PANEL IS CONSIDERED NON FRIABLE ASBESTOS, REMOVE AND DISPOSE. CAUTION: ORIGINAL WOOD WINDOWS AND INTERIOR TRIM WHERE PAINTED WITH LEAD BASED PAINT. WINDOW FRAMES HAVE BEEN COVERED WITH ALUMINUM LEAVE IN PLACE. WRAP INTERIOR WOOD MOLDINGS WITH ALUMINUM PANNING WHEN POSSIBLE. CAREFUL WHEN REMOVING ANY WOOD TRIM DOUBLE BAG AND DISPOSE. BUILDING WILL REMAIN FULLY FUNCTIONING AS A HOSDPITAL DURING CONSTRUCTION. CONTRACTOR TO OPERATE TO SMOKE BARRIER PROTECTION LEVEL. CONTRACTOR TO PROVIDE FOR RECYCLABLES. CONTRACTOR TO FILL OUT HAZARDS LOG DAILY. PROTECT EXTERIOR VEGETATION FROM DAMAGE, DIPOSE OF DEBRIS DAILY OFF OF CAMPUS.

#### FLOOR PLAN DEMO NOTES

1. DEMOLITION THREE EXSTG. PENTHOUSE ALUMINUM WINDOWS

#### CONSTRUCTION NOTES

- A. REMOVE RUST, CLEAN, PRIMER, AND PAINT STEEL WINDOW LINTELS  
B. INSTALL NEW BLAST-RESISTANT ENERGY EFFICIENT THERMAL PANE NOT TRIPLE GLAZED PAINTED ALUMINUM WINDOWS.  
C. INSTALL NEW WATER RESISTANT SHEETROCK OR PLASTER FROM WALL TO WINDOW, FINISH COMPLETELY SMOOTH LATEX PRIMER AND SHERWIN WILLIAMS PROM MAR 200 LATEX PAINT INSTALL BLAST CLIP AND TRIM.  
D. REMOVE RUST, CLEAN, PRIMER, AND ALKYD PAINT SEVEN STEEL MECHANICAL ROOM ENTRY DOORS.



PAINT FOUR DOORS



PENTHOUSE STAIRWELL WINDOW



TWO PENTHOUSE WINDOWS

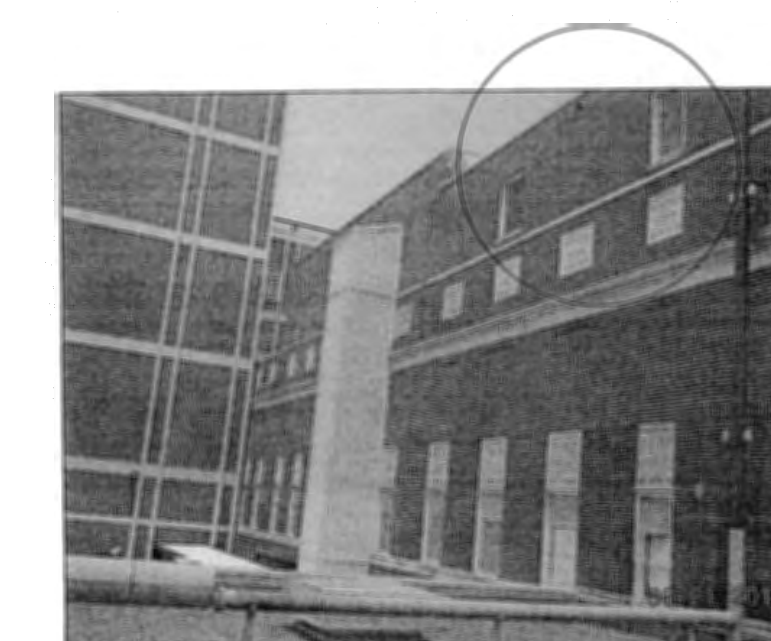

4th FLOOR C WING PENTHOUSE

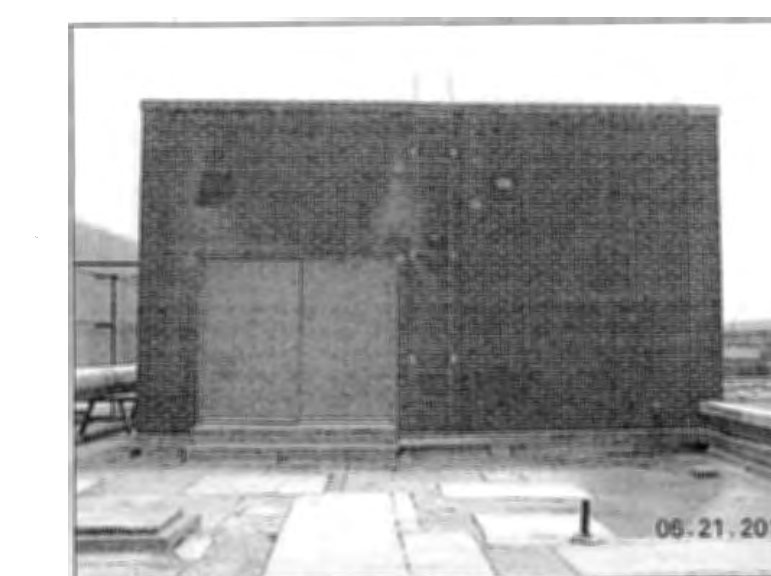

PAINT DOUBLE DOORS NORTH SIDE

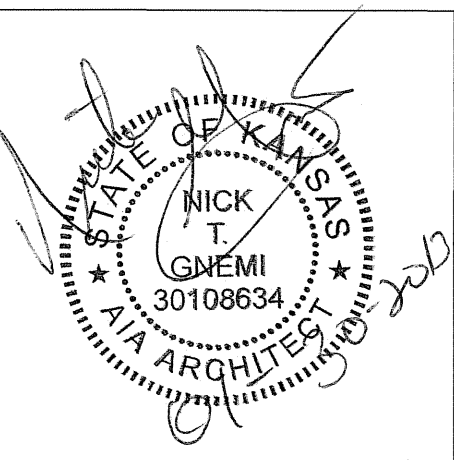
REVISIONS:	DATE:	 Dept. of Veterans Affairs Jack C. Montgomery Medical Center 1011 Honor Height Drive Muskogee, Oklahoma 74401		APPROVED:	APPROVED: President A.F.G.E. 2250	APPROVED: Energy Engineer	APPROVED: Medical Center Director	DRAWING TITLE <b>C WING SECOND FLR PLAN</b>	PROJECT TITLE <b>REPLACE WINDOWS BUILDING #1</b>	DATE 27 DECEMBER 2012	DWG. 19 OF 31
				APPROVED:	APPROVED:	APPROVED: Safety Manager	APPROVED: Associate Director			PROJECT NO. 623-12-102	
				APPROVED:	APPROVED:	APPROVED: Infection Control Nurse	APPROVED: Chief of Staff	BUILDING NO. Building #1	AUTOCAD FILE NAME 62312102A3.10	LOCATION Jack C. Montgomery VA Medical Center	

Department of  
Veterans Affairs



ROOM CARD	SPACE NUMBER	TYPE OR ROOM	A.F.F. HEIGHT	DOUBLE W/ WALL	DOUBLE WINDOW	SINGLE WINDOW	SMALL WINDOW	GYP COVERED	VERTICAL SHADES	MINI BLINDS	HEAD JAMB	EXHAUST FAN	CEILING GRID	WINDOW VALANCE	CONSTRUCTION NOTES
A401A	SP401A	RESTROOM	7' 8"			1		1			WD & PL				RESTROOM SINGLE WINDOW COVERED BY SHEETROCK WALL INSTALL FROM EXTERIOR
A402		WAITING RM	8' 0"			3			3		WD & PL		AFFECTS	VINYL	THREE SINGLE WINDOWS REMOVE BLINDS FRAME INTERIOR CEILING AFFECTED 10"
A403	SP403	OFFICE	7' 8"			1			1		WD & PL		AFFECTS	VINYL	SINGLE WINDOW REMOVE BLINDS FRAME INTERIOR CEILING AFFECTED 4"
A404	SP404	OFFICE	7' 8"		1				2		WD & PL		AFFECTS	VINYL	DOUBLE WINDOW REMOVE BLINDS FRAME INTERIOR CEILING AFFECTED 4"
A405	SP405	OFFICE	7' 8"					1							WINDOW COVERED BY SHEETROCK WALL INSTALL FROM EXTERIOR
A407	SP407	OFFICE	7' 8"		1	1			3		WD & PL		AFFECTS	VINYL	SINGLE WINDOW GYP INTERIOR FINISH MUST BE REMOVED
A408	SP408	OFFICE	7' 8"			1			1		WD & PL		AFFECTS	VINYL	SINGLE WINDOW REPLACEMENT
A409	SP409	COPIER	7' 8"	YES		1			1		WD & PL		AFFECTS	VINYL	DOUBLE WINDOW SEPARATED BY WALL WITH RM 410
A410	SP410	BREAK RM	7' 8"	YES		1			1		WD & PL		AFFECTS	VINYL	DOUBLE WINDOW SEPARATED BY WALL WITH RM 409
A411	SP411	OFFICE	7' 8"		1				1		WD & PL		AFFECTS	VINYL	DOUBLE WINDOW WITH SHADES
4AS1	SP4AS1	STAIRWELL				1									SINGLE WINDOW IN OPEN STAIRWELL EASY ACCESS
A412	SP412	OFFICE	7' 6"		1				2		WD & PL		AFFECTS	VINYL	DOUBLE WINDOW CEILING GRID AFFECTED
A413	SP413	OFFICE	7' 6"		1				2		WD & PL		AFFECTS	VINYL	DOUBLE WINDOW CEILING GRID AFFECTED
A414	SP414	CONFERENCE	7' 6"		2	4			8		WD & PL		AFFECTS	VINYL	TWO DOUBLE WIN TOUCHING WALL EDGE AND FOUR SINGLE WIN CEILING
A415	SP415	OFFICE	7' 6"		1				2		WD & PL		AFFECTS	VINYL	DOUBLE WINDOW WITH SHADES CEILING AFFECTED
A416	SP416	OFFICE	7' 6"		1				2		WD & PL		AFFECTS	VINYL	DOUBLE WINDOW WITH SHADES CEILING AFFECTED
A417	SP417	OFFICE	7' 6"			1			1		WD & PL		AFFECTS	VINYL	REMOVE SINGEL WINDOW CEILING IS AFFECTED EXTERIOR WALL IN THE WAY
A418	SP418	OFFICE	7' 6"		1				2		WD & PL		AFFECTS	VINYL	REMOVE SINGLE WINDOW CEILING IS AFFECTED
A419	SP419	REST RM	7' 6"	YES		1			1		WD & PL		AFFECTS	VINYL	REMOVE SINGLE WINDOW CEILING IS AFFECTED
A420	SP420	HOUSEKEEP	7' 6"	YES		1					WD & PL		AFFECTS		DOUBLE WINDOW SEPARATED BY WALL WITH THE RESTROOM
4AS2-1	SP4AS2	STAIRWELL			1										SINGLE WINDOW IN OPEN STASIRWELL EASY ACCESS
A400		COORIDDR	8' 8"	DUCT	1				2		WD & PL		AFFECTS	VINYL	LOUVER AS A PART OF NEW WIN FASTEN DUCTWORK TRIM WITH BREAK METAL
A421	SP421	OFFICE	7' 6"	YES	1	1			3		WD & PL		AFFECTS	VINYL	ONE DOUBLE AND ONE DOUBLE DIVIDED BY GYP WALL CEILING AFFECTED
A422	SP422	OFFICE	7' 6"	YES		1			1		WD & PL		AFFECTS	VINYL	DOUBLE WINDOW WITH ROOM 421 SEPARATED BY GYP WALL CEILING AFFECTED
A423	SP423	OFFICE	7' 6"	YES		1	1		1		WD & PL		AFFECTS	VINYL	DOUBLE WINDOW WITH ROOM 424 SEPARATED BY GYP WALL CEILING AFFECTED
A424	SP424	OFFICE	7' 6"	YES		1			1		WD & PL		AFFECTS	VINYL	DOUBLE WINDOW WITH ROOM 423 SEPARATED BY GYP WALL CEILING AFFECTED
A425	SP425	OFFICE	7' 6"	YES		2			2		WD & PL		AFFECTS	VINYL	DOUBLE WINDOW WITH ROOM 426 SEPARATED BY GYP WALL CEILING AFFECTED
A426	SP426	BIO FEED B	7' 6"	YES		1			1		WD & PL		AFFECTS	VINYL	DOUBLE WINDOW WITH ROOM 425 SEPARATED BY GYP WALL CEILING AFFECTED
A427	SP427	OFFICE	7' 6"			1			1		WD & PL		AFFECTS	VINYL	SINGLE WINDOW WITH SHADES AND GYPSUM FINISH CEILING AFFECTED
A428	SP428	REST RM	7' 6"			1			1		WD & PL	1	AFFECTS	VINYL	SINGLE WINDOW WITH EXHAUSTER THROUGH SPANDREL
A429	SP429	OFFICE	7' 6"		1				2		WD & PL		AFFECTS	VINYL	DOUBLE WINDOW WITH SHADE CEILING AFFECTED
4AC31A1		ELEV LOBBY	7' 8"			1			1		AL & GB				SINGLE WINDOW WITH INTERIOR GYPSUM FINISH
B4301	SP4301	OFFICE	7' 8"			1			1		WD & GP		AFFECTS	VINYL	SINGLE WINDOW WITH GYP INTERIOR FINISH CEILING AFFECTED
B430A	SP430A	OFFICE	7' 8"			1			1		WD & GPL		AFFECTS	VINYL	SINGLE WINDOW WITH GYP INTERIOR FINISH CEILING AFFECTED
B431	SP431	OFFICE	7' 8"			1			1		WD & GP		AFFECTS	VINYL	SINGLE WINDOW WITH GYP INTERIOR FINISH CEILING AFFECTED
B432	SP432	OFFICE	7' 8"			1			1		WD & GP		AFFECTS	VINYL	SINGLE WINDOW WITH GYP INTERIOR FINISH CEILING AFFECTED
B432A	SP432A	OFFICE	7' 8"			1			1		WD & GP		AFFECTS	VINYL	SINGLE WINDOW WITH GYP INTERIOR FINISH CEILING AFFECTED
B400B1	SP400B1	ELE LOBBY	7' 8"		1				1		AL & GP		AFFECTS	VINYL	NEWER STYLE 72W BY 76 T DOUBLE WINDOW GYP INTERIOR
4BS4-1	SPBS4-1	STAIRWELL			1						WD & PL				DOUBLE WINDOW OPEN STAIRWELL LARGE DUCT ON EXTERIOR AFFECTS CAULKING
B434	SP434	HOUSEKEEP	7' 8"	YES		1					WD & PL		AFFECTS		SINGLE WINDOW INTERIOR WALL CONFIGURATION DIFFICULT TO INSTALL
B435A	SP435A	SOILED LIN	7' 8"	YES		1			1		WD & PL		AFFECTS	VINYL	SINGLE WINDOW REMOVE AND REINSTALL SHELIVING
B435B	SP435B	EXAM	7' 8"	YES				PARTIAL	1		GYP	LARGE	AFFECTS	VINYL	LARGE EXHAUSTER TO REMAIN INSTALL HALF WINDOW UNDER EXHAUSTER
B435D	SP435D	EXAM	7' 8"	YES	1	1			2		GYP		AFFECTS	VINYL	ONE DOUBLE WITH CENTER WALL MULLION ONE SIGNGLE COVER BY WALL
B435E	SP435E	LINEN	7' 8"	YES		1		1	1		GYP		AFFECTS	VINYL	SOUTH DOUBLE WIN AND EST DOUBLE WIN CEILING GRID HANGS OVER
B435F	SP435F	BREAK RM	7' 8"		1			2	1		GYP		AFFECTS	VINYL	DOUBLE SPLIT BY WALL CENTER COVERED BY GYP WALL EXTERIOR INSTALL
B435G	SP435G	CLASS RM	7' 8"		1	4			6		GYP		AFFECTS	VINYL	DOUBLE HAS PARAPIT WALL IN THE WAY SINGLE COVERED BY GYP WALL
B435H	SP435H	TREATMENT	7' 8"	YES		1			1		GYP		AFFECTS	VINYL	DOUBLE WINDOW WITH 435I SEPARATED BY WALL CEILING AFFECTED
B435I	SP435I	TREATMENT	7' 8"	YES		2			2		WD & PL		AFFECTS	VINYL	DOUBLE WINDOW WITH 435H SEPARATED BY WALL CEILING AFFECTED
B435L	SP435L	REST RM	7' 8"			1			1		WD & PL		AFFECTS	VINYL	INSTALL SINGLE WINDOW WITH OPAGUE GLASS
B436	SP436	EXAM	7' 8"		1				2		GYP		AFFECTS	VINYL	DOUBLE WINDOW IN EXAM RM GYP FINISHES CEILING AFFECTED
B437A	SP437A	OFFICE	7' 8"			1			1		WD & PL	1	AFFECTS	VINYL	INSTALL NEW CEILING EXHAUSTER AND LOUVER THROUGH SPANDREL
B437	SP437	VIST	7' 8"	YES	1				2		WD & PL		AFFECTS	VINYL	SHEETROCKED WALL OVER THE WINDOW EXTERIOR INSTALL
B439B	SP439B	OFFICE	7' 8"		1				2		WD & PL		AFFECTS	VINYL	DOUBLE WINDOW INTERIOR GYP FINISHES CEILING AFFECTED
B440	SP440	OFFICE	7' 8"			1			1		WD & PL		AFFECTS	VINYL	SINGLE WINDOW WITH BLINDS CEILING AFFECTED
4C01B-1	SP4C01B	MECH RM DR	7' 0"								WD & PL				REMOVE RUST PRIMER AND PAINT 4TH FLOOR PENTHOUSE SOUTH DOUBLE DOORS



PARAPIT WALL REQUIRES FLASHING  
VIEW OF INTERIOR LOCATED IN ROOM #435G

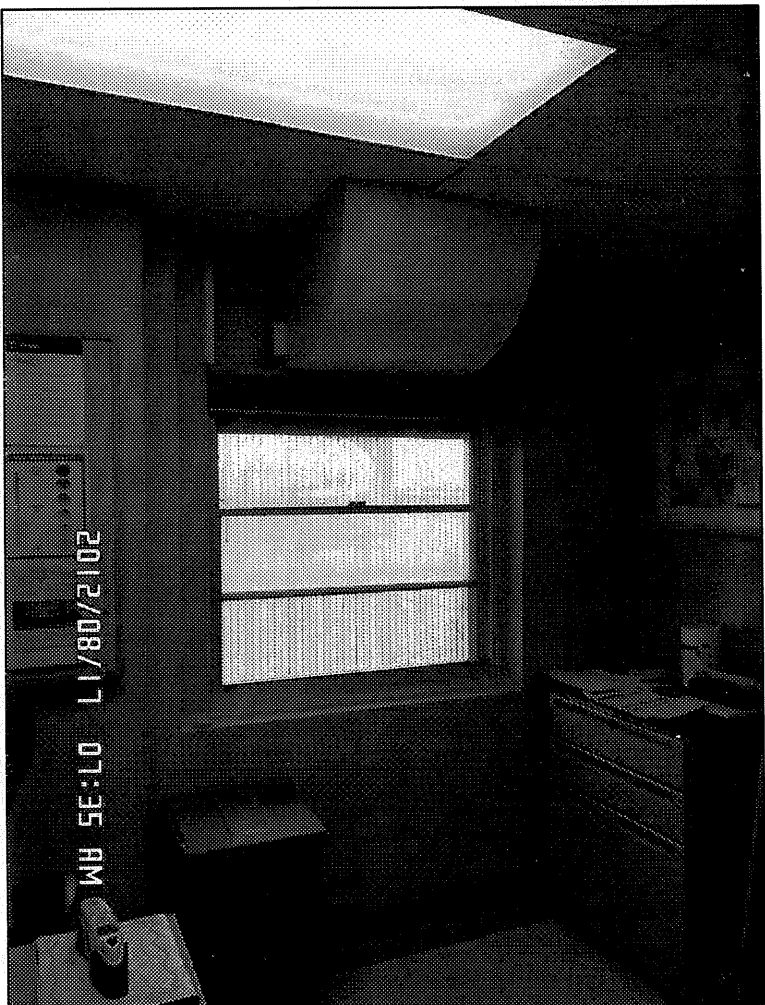

INSULATE DUCT FOR SOUND & BUILD COVER  
TO ENCASE DUCT WITH ELECTRIC ACCESS PANEL  
VIEW OF INTERIOR LOCATED IN ROOM #435B



REPLACE CERAMIC ON WALL AFTER CONSTRUCTION  
VIEW OF INTERIOR LOCATED IN ROOM #409



SHOWS HOW THE CEILING OVERLAPS WINDOWS  
REPLACE VERTICAL BLINDS  
LOCATED IN THE CONFERENCE RM



SHOWS HOW THE CEILING OVERLAPS WINDOWS  
REPLACE VERTICAL BLINDS  
LOCATED IN THE CONFERENCE RM



VIEW OF CLOSE UP OF CEILING TO EXSISTING WINDOW  
LOCATED IN THE 3RD FLOOR



REPLACE CERAMIC ON WALL AFTER CONSTRUCTION  
VIEW OF RESTROOM LOCATED IN ROOM #428

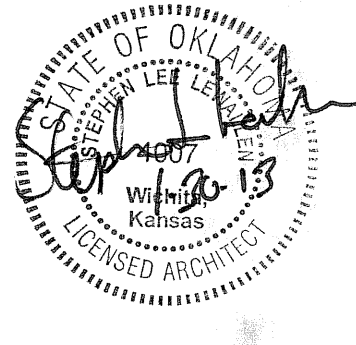

KEEP DUCT IN WINDOW AND PLACE LOUVER  
THROUGH SPANDREL  
VIEW OF INTERIOR LOCATED IN ROOM #400A-1

REVISIONS:	DATE:	 <div>Dept. of Veterans Affairs Jack C. Montgomery Medical Center 1011 Honor Height Drive Muskogee, Oklahoma 74401</div>		APPROVED:	APPROVED: President A.F.G.E. 2250	APPROVED: Energy Engineer	APPROVED: Medical Center Director	DRAWING TITLE DEMOLITION SPREADSHEET		PROJECT TITLE REPLACE WINDOWS		DATE 27 DECEMBER 2012	Department of Veterans Affairs	
				APPROVED:	APPROVED:	APPROVED: Safety Manager	APPROVED: Associate Director	FOURTH FLOOR AB&C		BUILDING #1		SCALE AS SHOWN		
				APPROVED:	APPROVED:	APPROVED: Infection Control Nurse	APPROVED: Chief of Staff	PROJECT NO. 623-12-102	CONTRACT NO. VA256612C0232	DESIGNED BY PROUD VETERANS	DRAWN BY CDG	CHECKED BY NTG		DRAWING NO. A5.3
				APPROVED:	APPROVED:	APPROVED: Industrial Hygienist	APPROVED: Chief of Engineering Service	BUILDING NO. Building #1	AUTOCAD FILE NAME 62312102A5.3	LOCATION Jack C. Montgomery VA Medical Center		DWG. 20 of 31		