





ROOM CARD	SPACE NUMBER	TYPE OR ROOM	A.F.F. HEIGHT	DOUBLE W/ WALL	DOUBLE WINDOW	SINGLE WINDOW	SMALL WINDOW	GYP COVERED	VERTICAL SHADES	MINI BLINDS	HEAD JAMB	EXHAUST FAN	CEILING GRID	WINDOW VALANCE	CONSTRUCTION NOTES	PICTURE NUMBER
5A-1	SP5A01	AUDIOLOGY	9' 2"			3				3	WD & PL			VINYL	THREE SINGLE WINDOWS TWO FOOT SPACE AVAILABLE TO INSTALL	
5A-1A1	SP5A01A	AUDIOLOGY	9' 2"			1				1	WD & PL			VINYL	SINGLE WINDOWS REMOVE BLINDS FRAME INTERIOR	
5A-3	SP5A3	OFFICE	9' 2"			1				1	WD & PL			VINYL	SINGLE WINDOW REMOVE BLINDS WORK STATION IN THE WAY	
5A-4	SP5A4	SOUND ROOM	8' 11"		1					2	WD & PL			VINYL	DOUBLE WINDOW REMOVE BLINDS FRAME INTERIOR	
5A-5	SP5A5	STORAGE	9' 2"			1				3	WD&TILE			VINYL	SINGLE WINDOW EXHAUSTER TO BE REMOVED	
5A-6A	SP5A6A	OFFICE	8' 9"	YES		1				1	WD & PL		AFFECTS	VINYL	DOUBLE WINDOW SEPARATED BY WALL WITH RM 5A-6B	
5A-6B	SP5A6B	OFFICE	8' 9"	YES		1				1	WD & PL		AFFECTS	VINYL	DOUBLE WINDOW SEPARATED BY WALL WITH RM 5A-6A	
5A-7	SP5A7	RESTROOM	8' 6"			1				1	WD & PL		AFFECTS	VINYL	SINGLE WINDOW IN THE CORNER OF THE RESTROOM	
5A-8	SP5A8	STORAGE	8' 6"	YES		1		PORTION		1	WD & PL		AFFECTS	VINYL	SINGLE WINDOW WALL INTERFERES INTO THE WINDOW OPENING	
5A-9	SP5A9	STORAGE	8' 6"	YES		1					WD & PL				SINGLE WINDOW IN STORAGE AREA MOVE SHELVES	
5A-10	SP5A10	BIO MED	8' 6"		1					2	WD & PL		AFFECTS	VINYL	DOUBLE WINDOW ELECTRIC LINES ON THE WINDOW JAM CEILING GRID AFFECTED	
5AS2-2		STAIRWELL				1				1	WD & PL		AFFECTS	VINYL	SINGLE WINDOW IN OPEN STAIRWELL	
5A-12	SP5A12	BIO MED	9' 0"		1					2	WD & PL		AFFECTS	VINYL	DOUBLE WINDOW 8' 21/2" BY 6' 5" WITH DRAPES CEILING AFFECTED	
5A-13	SP5A13	BIO MED	9' 0"		1					2	WD & PL		AFFECTS	VINYL	DOUBLE WINDOW 8' 21/2" BY 6' 5" WITH SHADES CEILING AFFECTED	
5A-14	SP5A14	WORK AREA	9' 0"		2	4				8	WD & PL		AFFECTS	VINYL	TWO DOUBLE AND FOUR SINGLE WIN WITH SHADES MOVE TWO CABINETS	
5A-15	SP5A15	BIO MED	9' 0"		1					1	WD & PL		AFFECTS	VINYL	REMOVE DOUBLE WINDOW CEILING IS AFFECTED	
5A-16	SP5A16	BIO MED	9' 0"		1					2	WD & PL		AFFECTS	VINYL	REMOVE DOUBLE WINDOW CEILING IS AFFECTED	
5A-17	SP5A17	BIO MED	9' 0"			1				1	WD & PL		AFFECTS	VINYL	REMOVE SINGLE WINDOW CEILING IS AFFECTED	
5A-18	SP5A18	BIO MED	8' 10"			1				1	WD & PL		AFFECTS	VINYL	DOUBLE WINDOW WITH DRAPES TWO ELECTRICAL OUTLETS IN THE CENTER MULL	
5A-19	SP5A19	STORAGE	9' 0"	YES	1					2					DOUBLE WINDOW SEPARATED BY WALL INTO THE MULLION	
5A-20	SP5A20	STORAGE	9' 0"	YES	1					2	WD & PL		AFFECTS	VINYL	DOUBLE WINDOW SEPARATED BY WALL INTO THE MULLION	
5AS1-1		STAIRWELL			1					2	WD & PL		AFFECTS	VINYL	ONE DOUBLE STAIR TREAD CUTS ACROSS UPPER CORNER	
5AC41-1		CORRIDOR	7' 6"		1					2	WD & PL		AFFECTS	VINYL	DOUBLE WINDOW END OF HALL UPPER LOUVER RECONNECT DUCTWORK TO LOUVER	
5A-22B	SP5A22B	EQUIPMENT	8' 11"		1					2	WD & PL		AFFECTS	VINYL	DOUBLE WINDOW IN EQUIPMENT ROOM	
5A-22A	SP5A22A	OFFICE	8' 11"		1					2	WD & PL		AFFECTS	VINYL	DOUBLE WINDOW IN OFFICE WITH BLINDS	
5A-23	SP5A23	OFFICE	8' 11"	YES		1	1			1	WD & PL		AFFECTS	VINYL	SMALL WIN 1'6 BY 2'3" IN CLOSET, SINGLE WIN SEPARATED BY WALL MULLION	
5A-24	SP5A24	OFFICE	8' 11"	YES		2				2	WD & PL		AFFECTS	VINYL	TWO SINGLE WINDOWS WITH MINI BLINDS	
5A-25	SP5A25	OFFICE	8' 9"		1					2	WD & PL		AFFECTS	VINYL	DOUBLE WINDOW WITH BLINDS PLASTER INTERIOR FINISH	
5A-26	SP5A26	OFFICE	8' 9"			1				1	WD & PL	1	AFFECTS	VINYL	SINGLE WINDOW WITH MINI BLINDS	
5A-26A	SP5A26A	REST RM	8' 11"			1				1	WD & PL		AFFECTS	VINYL	SINGLE WINDOW WITH UPPER EXHAUSTER REPLACE WITH CEILING EXHAUSTER	
5A-28	SP5A28	OFFICE	9' 0"		1					2	WD & PL		AFFECTS	VINYL	DOUBLE WINDOW WITH BLINDS PLASTER INTERIOR FINISH	
5AC41		ELEV LOBBY	9' 0"			1				1	AL & GB				SINGLE WINDOW IN ELEVATOR LOBBY WITHIN INTERIOR GYPSUM FINISH	
5B-31	SP531	OFFICE	8' 10"			1				1	WD & PL				SINGLE WINDOW WITH PLASTER INTERIOR FINISH CEILING AFFECTED	
5B-32	SP532	OFFICE	9' 0"			1				1	WD & PL				SINGLE WINDOW WITH PLASTER INTERIOR FINISH CEILING AFFECTED	
5B-33	SP533	OFFICE	8' 11"			1				1	WD & PL				SINGLE WINDOW WITH PLASTER INTERIOR FINISH CEILING AFFECTED	
5B-34	SP534	OFFICE	8' 10"			1				1	WD & PL				SINGLE WINDOW WITH PLASTER INTERIOR FINISH CEILING AFFECTED	
5BC42A		ELE LOBBY	8' 10"		1				1		AL & GP		AFFECTS	VINYL	NEWER STYLE 72W BY 76 T DOUBLE WINDOW GYP INTERIOR	
5BC42A		EXTERIOR DR	7' 0"								GYP				REMOVE RUST PAINT EXTERIOR DOOR BOTH SIDES, STAIRWELL AND RAILINGS	
5BS4-1	SP5BS4-1	STAIRWELL			1						WD & PL				DOUBLE WINDOW OPEN STAIRWELL LARGE DUCT ON EXTERIOR AFFECTS CAULKING	
5B-38	SP5B38	JANITOR	8' 10"	YES		1					WD & PL		AFFECTS		SINGLE WINDOW INTERIOR WALL CONFIGURATION DIFFICULT TO INSTALL	
5B-39	SP5B39	SHOWER	8' 10"	YES		1				1	WD & PL	1	AFFECTS	VINYL	DPAQUE WIN INSTALL EXHAUSTER IN CEILING AND LOUVER THROUGH SPANDREL	
5B-40	SP5B40	OFFICE	8' 8"		1					2	GYP		AFFECTS	VINYL	DOUBLE WINDOW WITH BLINDS AND CURTAINS	
5B-41	SP5B41	OFFICE	8' 11"	YES		2				2	GYP		AFFECTS	VINYL	ONE DOUBLE WITH CENTER WALL MULLION ONE SINGLE COVER BY WALL	
5B-42	SP5B42	CONFERENCE	8' 11"	YES	1	1				3	GYP		AFFECTS	VINYL	DOUBLE WIN SEPARATED BY WALL WITH RM 5B41 PLUS AN ADDITIONAL DOUBLE	
5B-43	SP5B43	OFFICE	8' 11"	YES	1	1		1		3	GYP		AFFECTS	VINYL	EASTERN SINGLE COVERED BY GP WALL NORTHERN DOUBLE - TWO WIN	
5B-44	SP5B44	STORAGE	8' 11"			1		1			GYP		AFFECTS	VINYL	WINDOW COVERED BY GYP WALL INSTALL FROM THE EXTERIOR	
5B-46	SP5B46	OFFICE	8' 11"		2					4	GYP		AFFECTS	VINYL	TWO DOUBLE WINDOWS	
5B-47	SP5B47	OFFICE	9' 0"			1				1	WD & PL		AFFECTS	VINYL	SINGLE WINDOW WITH BLINDS	
5B-48	SP5B48	OFFICE	9' 0"	YES		1				1	WD & PL		AFFECTS	VINYL	SINGLE WINDOW WITH BLINDS	
5B-49	SP5B49	OFFICE	9' 0"	YES		1				2	GYP		AFFECTS	VINYL	DOUBLE WINDOW IN EXAM RM GYP FINISHES CEILING AFFECTED	
5B-50	SP5B50	OFFICE	9' 0"	YES		1				1	WD & PL		AFFECTS	VINYL	SINGLE WINDOW WITH BLINDS	
5B-51	SP5B51	UTILITY	8' 11"	YES		1				1	TILE		AFFECTS	VINYL	DOUBLE WIND SEPARATED BY GYP WALL	
5B-52	SP5B52	MEN'S RM	8' 0"			1					TILE	1	AFFECTS	VINYL	INSTALL CEILING EXHAUSTER INSTALL DUCT TO LOUVER IN SPANDREL	
5B-53	SP5B53	OFFICE	8' 10"		1					1	WD & PL		AFFECTS	VINYL	ELECTRIC STRIP BETWEEN MULLION ON DOUBLE WINDOW	
5B-54	SP5B54	EQUIPMENT	9' 0"			1					WD & PL				SINGLE WINDOW IN EQUIPMENT ROOM	
5B-55	SP5B55	OFFICE	9' 0"		1					1	WD & PL		AFFECTS	VINYL	DOUBLE WINDOW WITH MINI BLINDS	
5B-56	SP5B56	OFFICE	9' 0"			1				1	AL & GP			VINYL	SINGLE WINDOW WITH MINI BLINDS	
6A		PENTHOUSE													DOUBLE WINDOW INSTALL FROM PENTHOUSE ROOF	
5B-55	SP5B55	OFFICE			1										DOUBLE WINDOW INSTALL FROM PENTHOUSE ROOF	
5B-56	SP5B56	OFFICE				2									TWO SINGLE WINDOWS INSTALL FROM PENTHOUSE ROOF	



MOVE MEDICAL SHELVING BEFORE CONSTRUCTION  
LOCATED IN STORAGE RM - 5A9



AUDIOLOGY SOUND BOOTH CAN'T BE MOVED  
SOUND BOOTH HINDERS THE CONSTRUCTION PROCESS  
LOCATED IN AUDIO TESTING ROOM



REPLACE EXHAUSTER THROUGH SPANDREL WITH A CEILING EXHAUSTER  
LOCATED IN RM 5B39



MOVE MEDICAL EQUIPMENT BEFORE CONSTRUCTION  
LOCATED IN BIO MED WORK STATION - 5A10-5A18



MOVE MEDICAL EQUIPMENT BEFORE CONSTRUCTION  
LOCATED IN RM 5A10-5A18 BIO MED WORK STATIONS

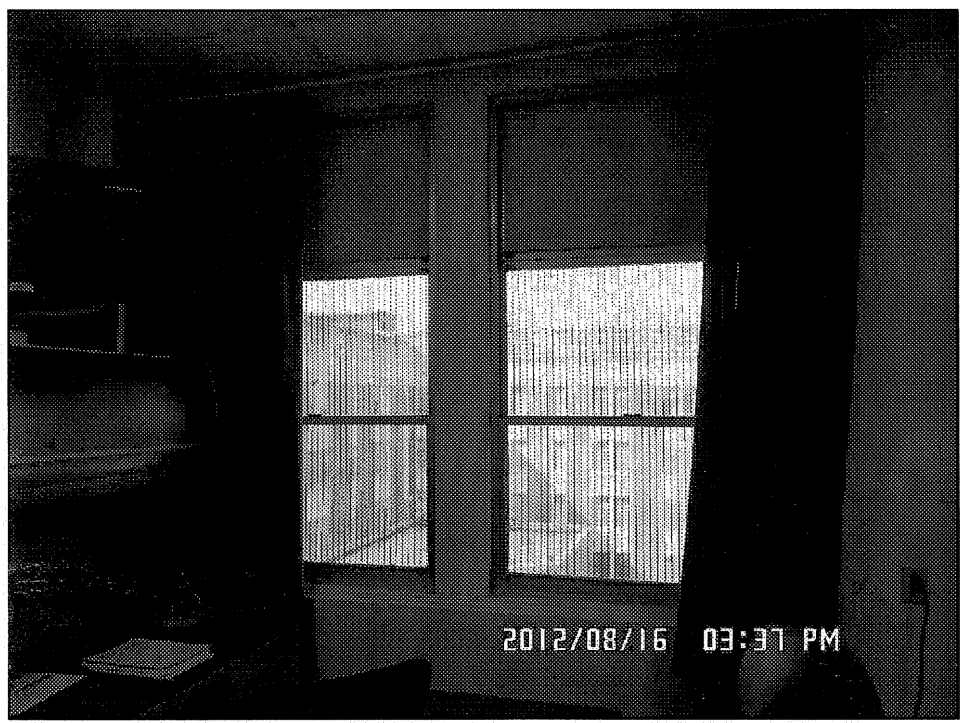

MOVE MEDICAL SHELVING BEFORE CONSTRUCTION  
LOCATED IN BIO MED WORK STATIONS - 5A10-5A18

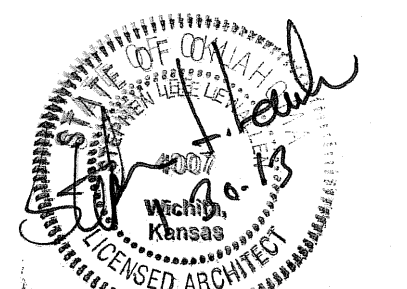

MOVE MEDICAL SHELVING BEFORE CONSTRUCTION  
LOCATED IN BIO MED WORK STATION - 5A10-5A18

REVISIONS:	DATE:	 <div>Dept. of Veterans Affairs Jack C. Montgomery Medical Center 1011 Honor Height Drive Muskogee, Oklahoma 74401</div>		APPROVED:	APPROVED: President A.F.G.E. 2250	APPROVED: Energy Engineer	APPROVED: Medical Center Director	DRAWING TITLE	PROJECT TITLE	DATE	Department of Veterans Affairs
				APPROVED:	APPROVED:	APPROVED: Safety Manager	APPROVED: Associate Director	DEMOLITION SPREADSHEET	REPLACE WINDOWS	27 DECEMBER 2012	
				APPROVED:	APPROVED:	APPROVED: Infection Control Nurse	APPROVED: Chief of Staff	FIFTH FLOOR A & B	BUILDING #1	SCALE: AS SHOWN	
				APPROVED:	APPROVED:	APPROVED: Industrial Hygienist	APPROVED: Chief of Engineering Service	PROJECT NO. 623-12-102	CONTRACT NO. VA256612C0232	DRAWN BY: CDG CHECKED BY: NTG	
						Building #1	AUTOCAD FILE NAME: 62312102A6.2	LOCATION Jack C. Montgomery VA Medical Center	DWG. 22 OF 31		



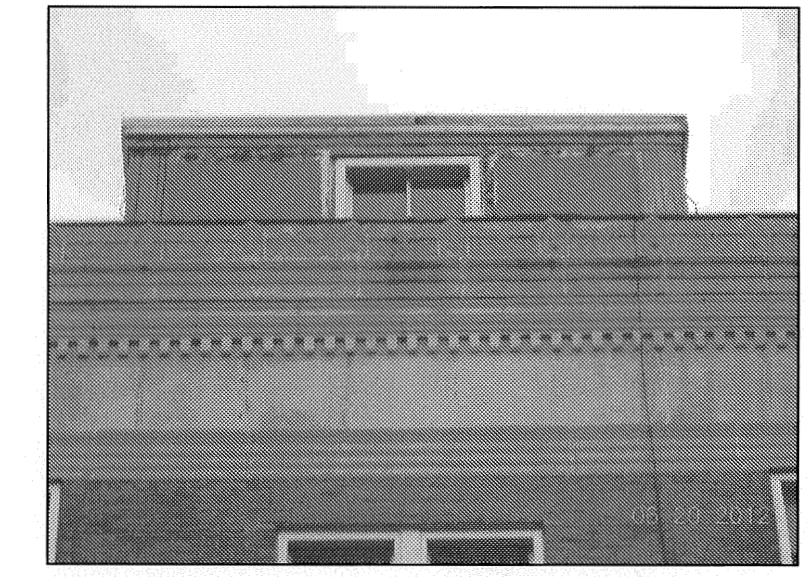
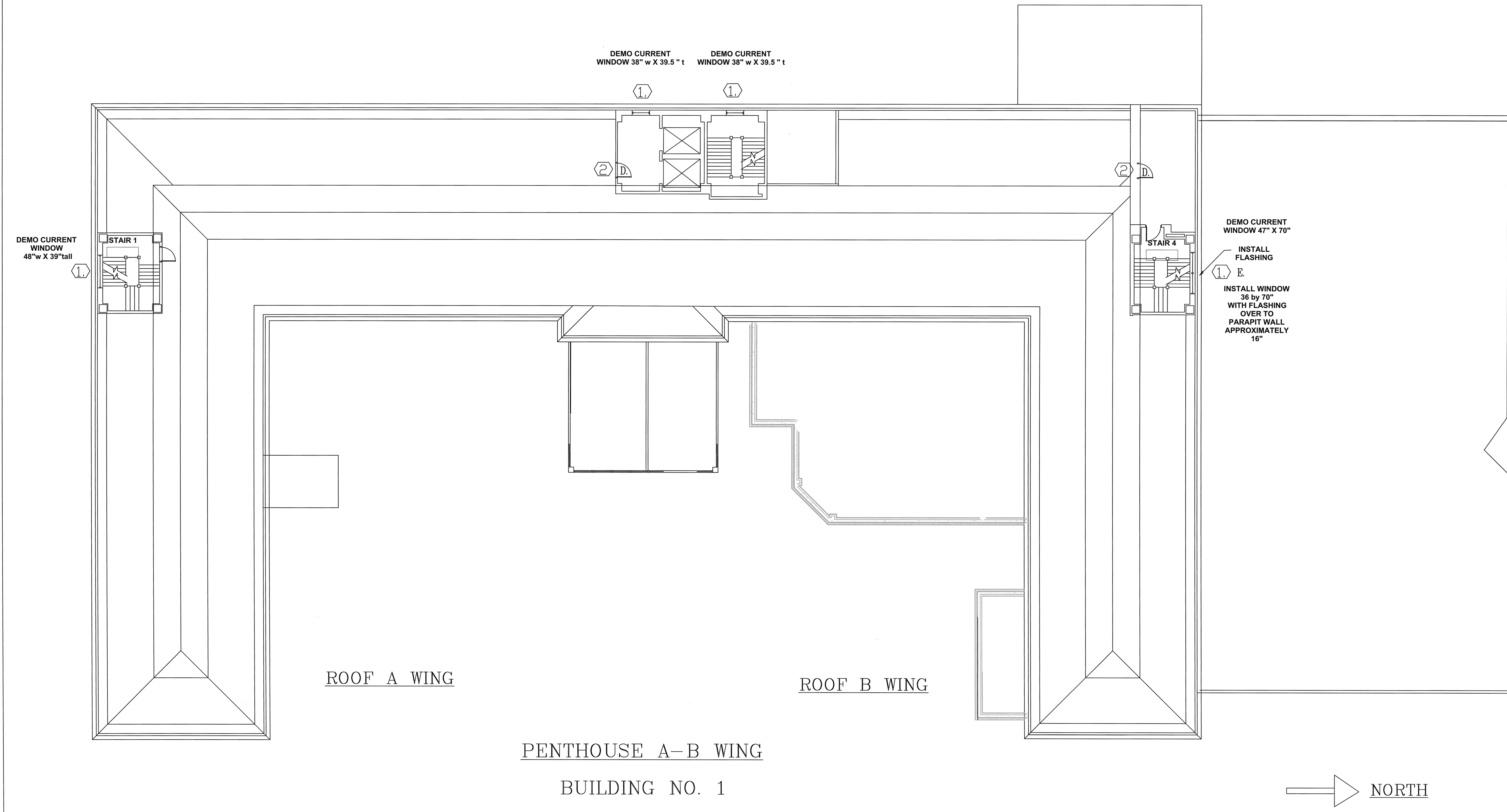

A SOUTH END PENTHOUSE



A & B MIDDLE PENTHOUSE



A & B PENTHOUSE WINDOW VIEW



B NORTH SIDE PENTHOUSE W TO E



B NORTH SIDE PENTHOUSE E TO W

ENVIRONMENTAL CONSIDERATIONS

THERE IS NO KNOWN ASBESTOS IN OR AROUND THE PENTHOUSE WINDOWS.

FLOOR PLAN DEMO NOTES

- 1. DEMOLITION EXSTG. ALUMINUM WINDOW SET IN PLASTER AND OR INCASED IN WOOD FRAME.
- 2. REMOVE RUST FRONT STEEL DOOR ASSEMBLY

CONSTRUCTION NOTES

- A. REMOVE RUST, CLEAN, PRIMER, AND PAINT STEEL WINDOW LINTELS
- B. INSTALL NEW BLAST-RESISTANT THERMAL PANE NOT TRIPLE GLAZED WINDOWS IN PENTHOUSE AREA.
- C. INSTALL NEW WATER RESISTANT SHEETROCK AND OR ALUMINUM INTERIOR MOLDINGS FROM WALL TO WINDOW FINISH SMOOTH, LATEX PRIMER, AND SHERWIN WILLIAMS PROM MAR 200 LATEX PAINT INSTALL BLAST CLIP AND TRIM.
- D. REMOVE RUST, CLEAN, PRIMER, AND ALKYD PAINT STEEL DOORS.
- E. INSTALL WINDOW SILL FLASHING FROM WINDOW DISTANCE APPROXIMATE 16 INCHES TO PARAPIT WALL.

REVISIONS:	DATE:		Dept. of Veterans Affairs Jack C. Montgomery Medical Center 1011 Honor Height Drive Muskogee, Oklahoma 74401		APPROVED:	APPROVED: President A.F.G.E. 2250	APPROVED: Energy Engineer	APPROVED: Medical Center Director	DRAWING TITLE A & B WING PENTHOUSE	PROJECT TITLE REPLACE WINDOWS BUILDING #1	DATE 27 DECEMBER 2012	SCALE 1/8" = 1'-0"	DRAWING NO. A7.1 23 OF 32	Department of Veterans Affairs
					APPROVED:	APPROVED:	APPROVED: Safety Manager	APPROVED: Associate Director						
					APPROVED:	APPROVED:	APPROVED: Infection Control Nurse	APPROVED: Chief of Staff						
					APPROVED:	APPROVED:	APPROVED: Industrial Hygienist	APPROVED: Chief of Engineering Service						



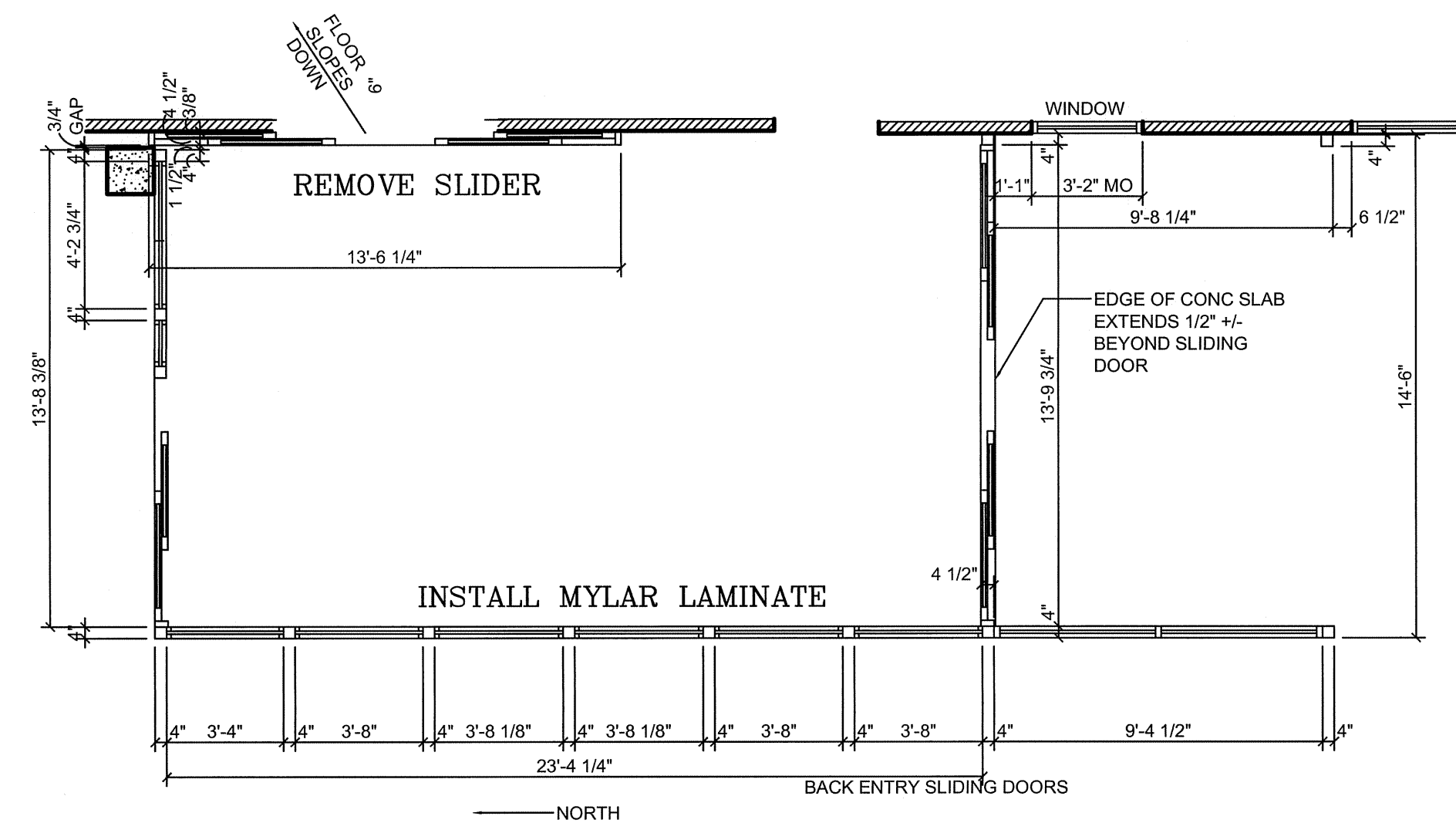

- 

A black and white photograph showing the exterior of a large, multi-story brick building. The building features a series of tall, narrow windows and a prominent entrance area with a covered walkway. A curved stone wall and some landscaping are visible in the foreground.

Department of  
Veterans Affairs



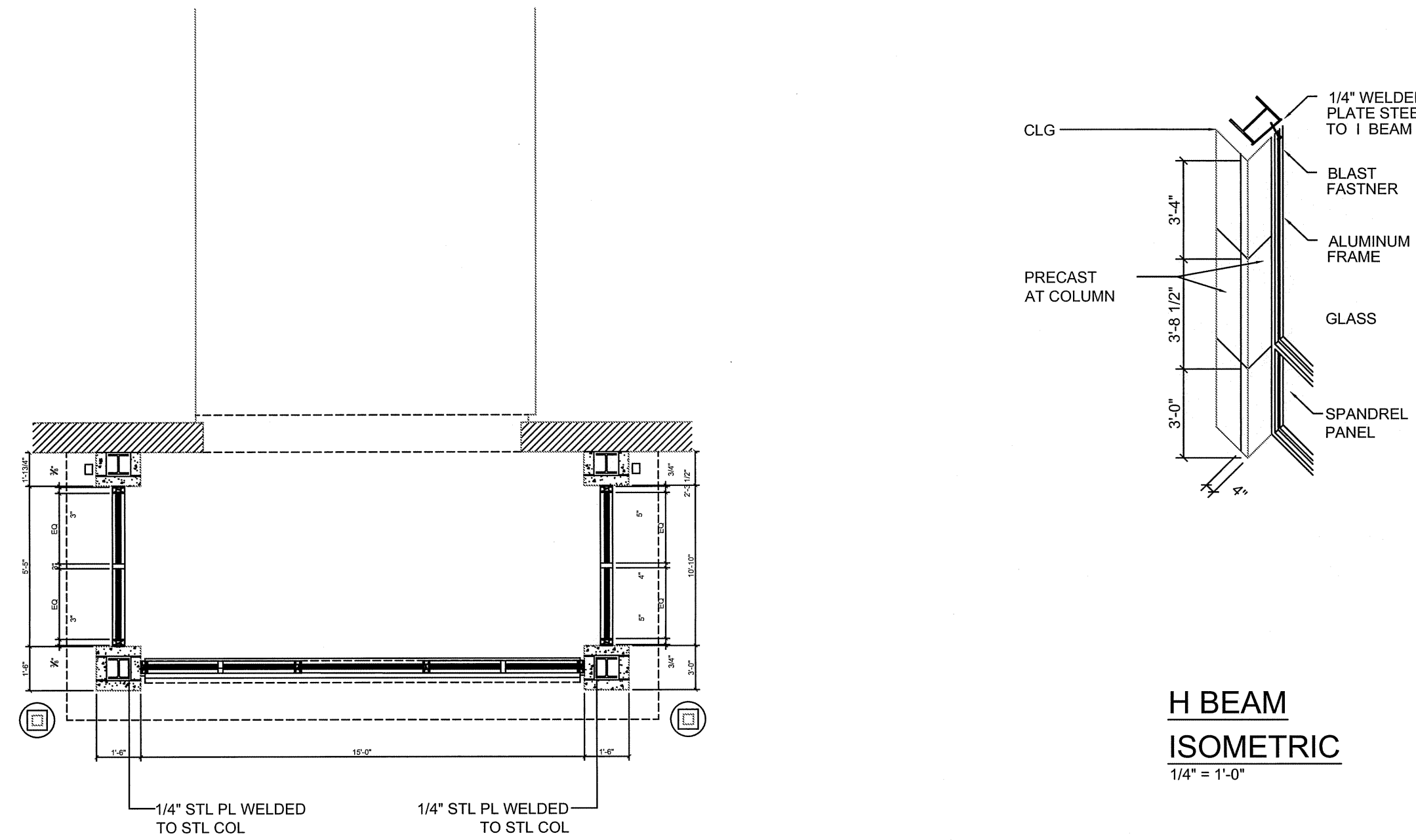

1 C WING PHARMACY WAITING RM FLR PLN  
A8.2 SCALE: 1/4" = 1'-0" REMOVAL

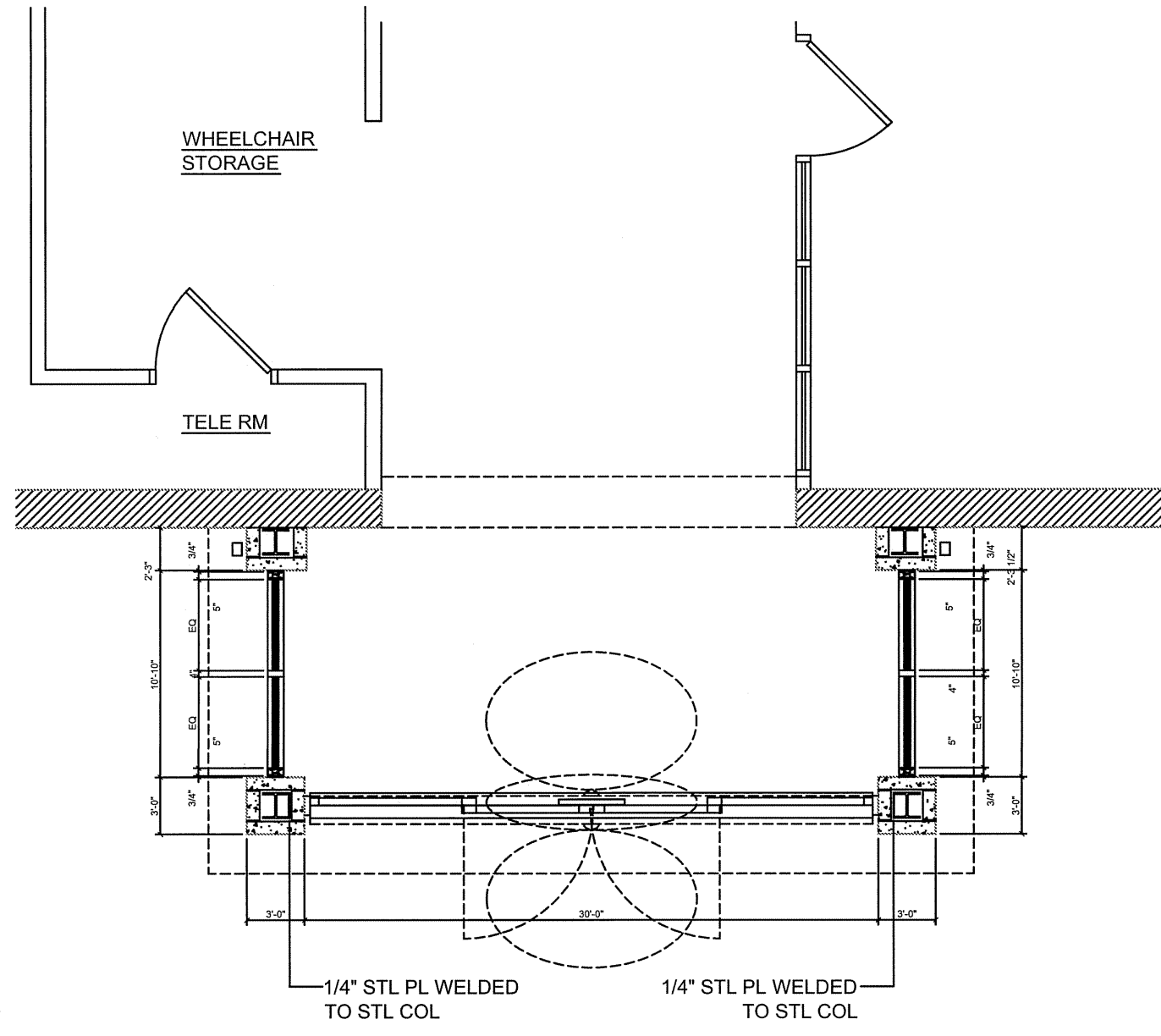

2 C WING PRIMARY CARE ENTRANCE FLR PLN  
A8.2 SCALE: 1/4" = 1'-0" REMOVAL

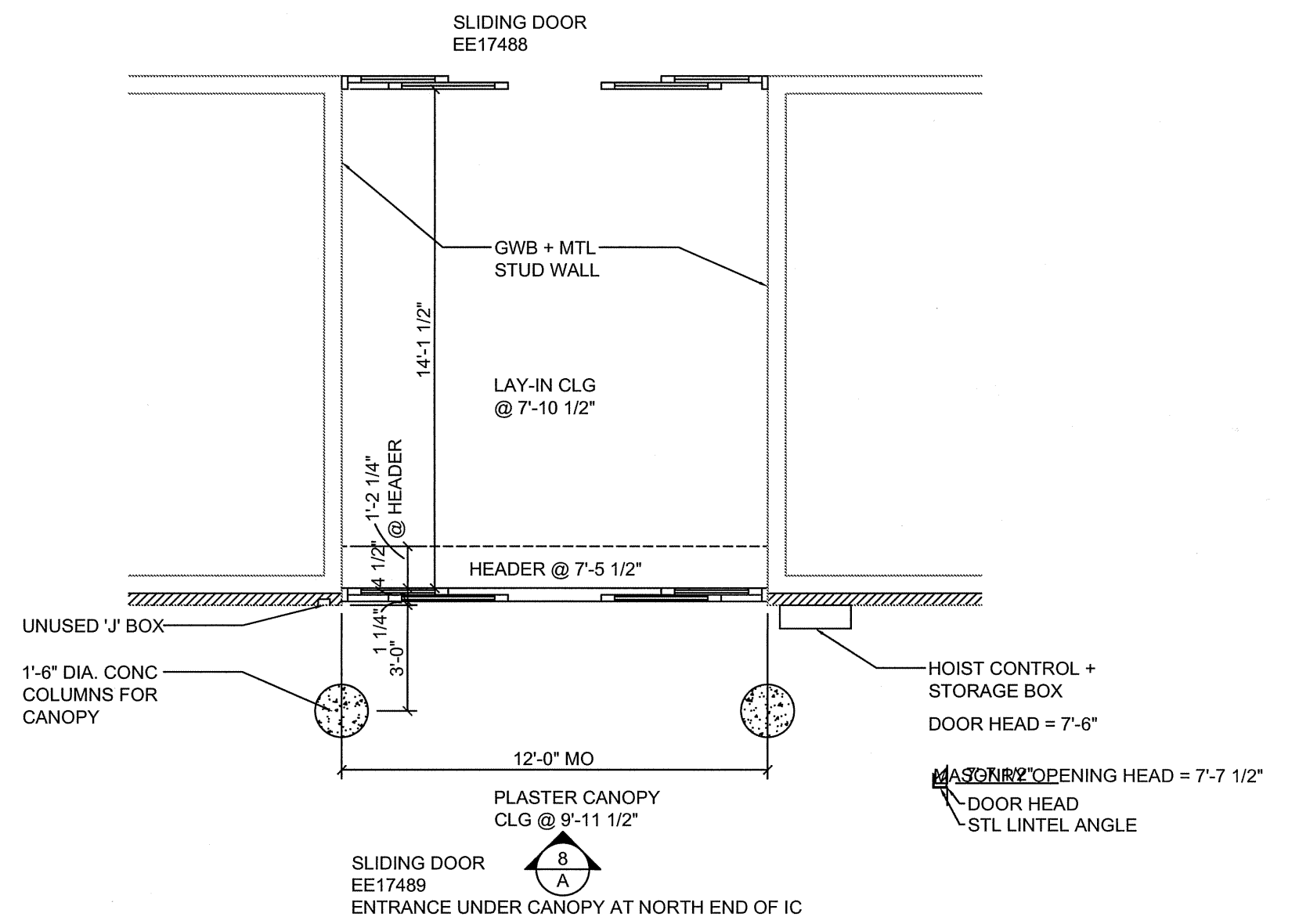

3 C WING EMERGENCY ROOM FLR PLN  
A8.2 SCALE: 1/8" = 1'-0" REMOVAL

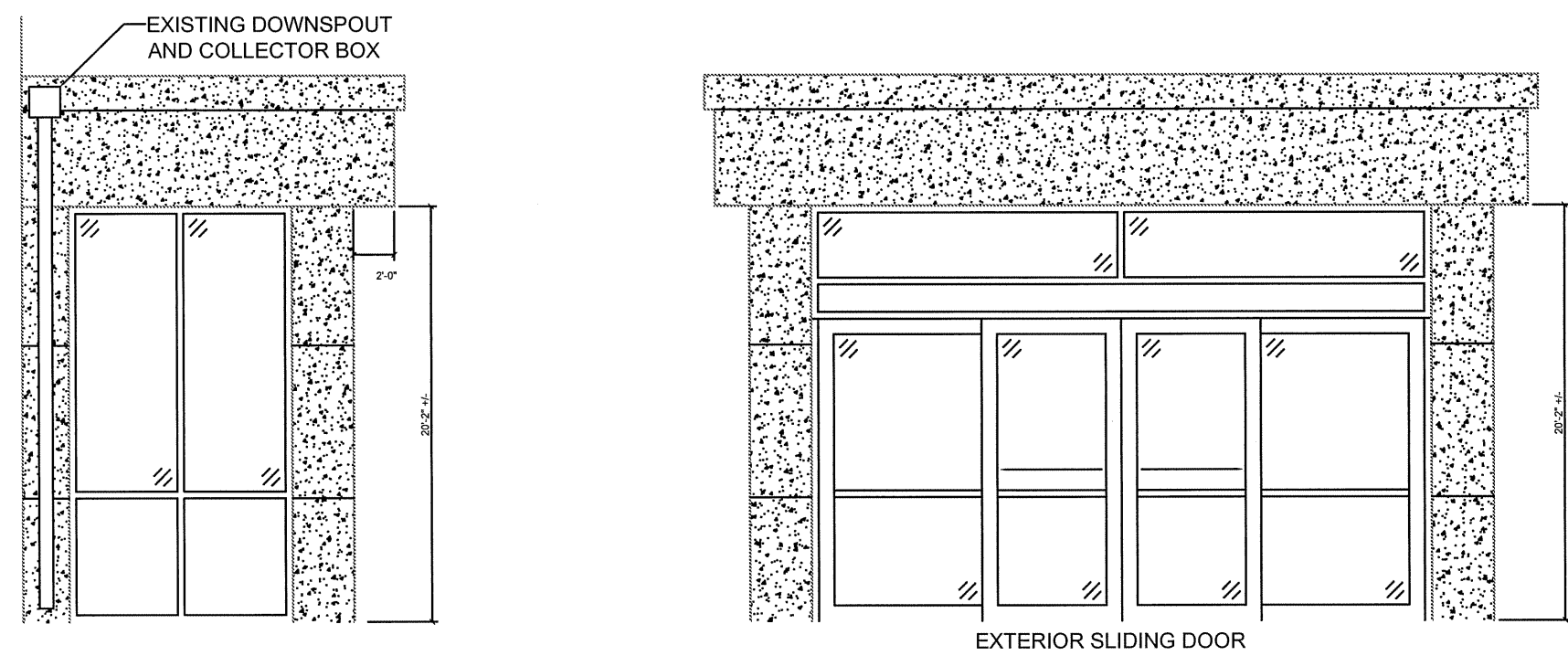

1A PHARMACY WAITING RM ELEVATION  
A8.2 SCALE: 1/4" = 1'-0" REMOVAL

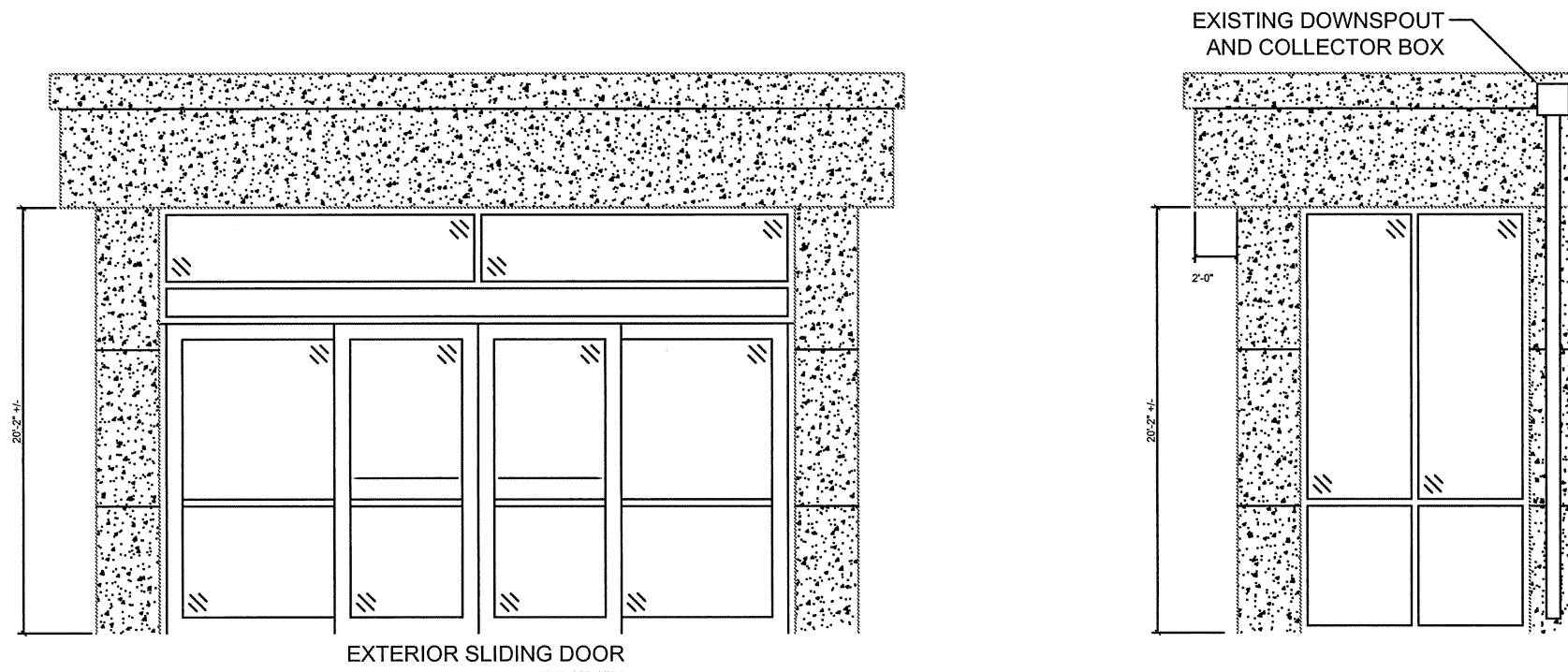

2A PRIMARY CARE ENTRANCE ELEVATION  
A8.2 SCALE: 1/4" = 1'-0" REMOVAL

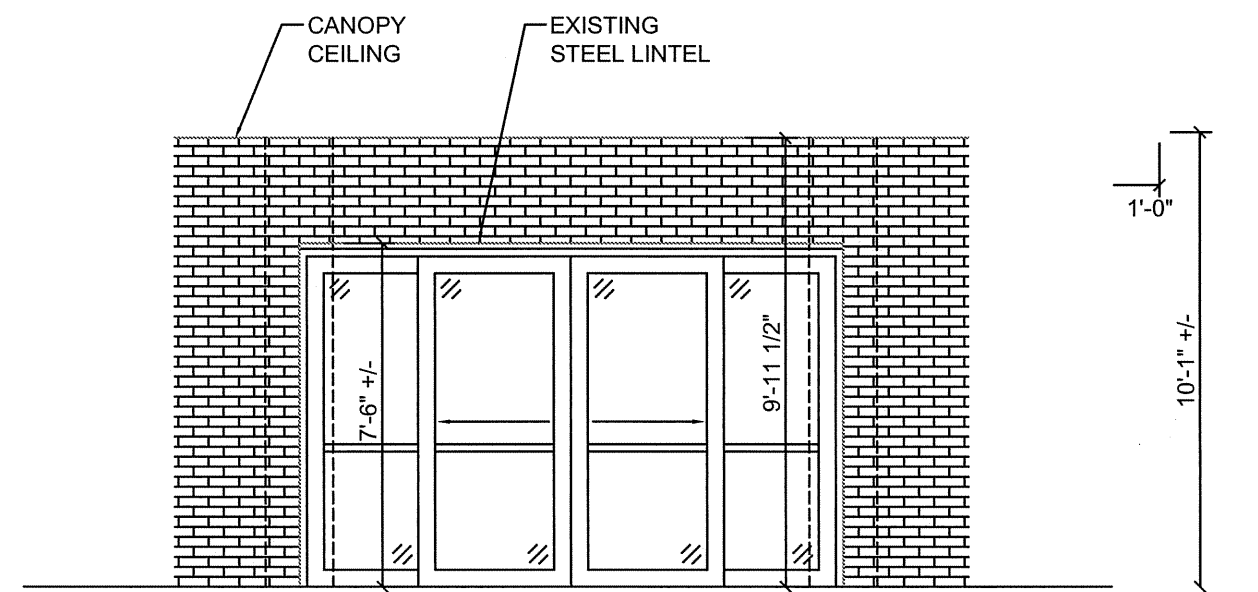

3A EMERGENCY ROOM ELEVATION  
A8.2 SCALE: 1/8" = 1'-0" REMOVAL

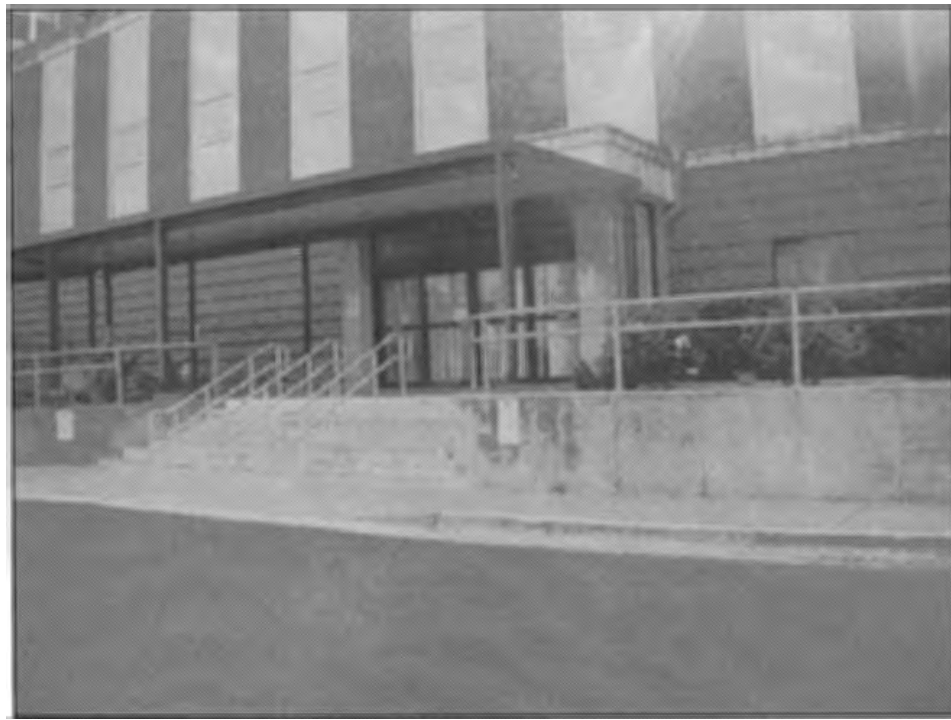

PHARMACY WAITING ROOM AREA



PRIMARY CARE STOREFRONT



EMERGENCY ENTRANCE INTERIOR SLIDER DOORS



EMERGENCY ENTRANCE EXTERIOR SLIDER DOORS



EMERGENCY ENTRANCE REMOVE SLIDER DOORS



SIDE COMPONENT OF STOREFRONT



ATTACHMENT TO THE BRICK



SIDE COMPONENT OF STOREFRONT



SPANDREL SECTION OF THE STOREFRONT

#### STOREFRONT CONSTRUCTION DEMOLITION NOTES

1. BUILDING WILL REMAIN FULLY FUNCTIONING DURING CONSTRUCTION.
2. CONSTRUCTION DEBRIS AND RECYCLEABLES RESPONSIBILITY TO BE REMOVED DAILY BY CONTRACTOR.
3. CONTRACTOR TO OPERATE TO SMOKE PROTECTION BARRIER LEVEL FOLLOWING DEMOLITION SPECIFICATION.
4. PROTECT EXTERIOR VEGETATION FROM DAMAGE.
5. CONTRACTOR TO REMOVE 3 STOREFRONT AND SLIDER DOORS IN C WING
6. REMOVE EXSTG. INTERIOR SLIDER DOOR AND INSTALL HEAVY DUTY SLIDER DOOR COLOR MATCH WINDOWS.

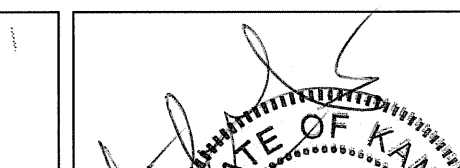
REVISIONS:	DATE:	 <div>Dept. of Veterans Affairs Jack C. Montgomery Medical Center 1011 Honor Height Drive Muskogee, Oklahoma 74401</div>		APPROVED:	APPROVED: President A.F.G.E. 2250	APPROVED: Energy Engineer	APPROVED: Medical Center Director	DRAWING TITLE C WING EXISTING STOREFRONT		PROJECT TITLE REPLACE WINDOWS BUILDING #1		DATE 27 DECEMBER 2012	DWG. 25 OF 31	
				APPROVED:	APPROVED:	APPROVED: Safety Manager	APPROVED: Associate Director			SCALE: AS SHOWN				
				APPROVED:	APPROVED:	APPROVED: Infection Control Nurse	APPROVED: Chief of Staff	PROJECT NO. 623-12-102	CONTRACT NO. VA256612C0232	DESIGNED BY: PROUD VETERANS	DRAWN BY: JA	CHECKED BY: NTG		DRAWING NO. A8.2
				APPROVED:	APPROVED:	APPROVED: Industrial Hygienist	APPROVED: Chief of Engineering Service	BUILDING NO. Building #1	AUTOCAD FILE NAME: 62312102A8.2	LOCATION Jack C. Montgomery VA Medical Center				

Department of  
Veterans Affairs



CONSTRUCTION NOTES

1. CONTRACTOR TO OPERATE TO SMOKE PROTECTION BARRIER LEVEL FOLLOWING DEMO SPEC.
2. PROTECT EXTERIOR VEGETATION FROM DAMAGE.
3. CONTRACTOR TO REMOVE MAIN ENTRY STOREFRONT INSTALL 52 KSI STEEL I BEAM AND STEEL COLUMN AND PLATE STEEL ACCORDING TO DETAIL 4/A8.3 INSTALL BLAST RESISTANT DOUBLE GLAZING AND SPANDREL WITH HEAVY GAGE FRAMING.
4. FOR REAR ENTRY INSTALL BLAST RESISTANT MYLAR GLAZING FILM SEE SPEC 08-80-01
5. REPLACE SLIDER DOORS WITH HEAVY DUTY BLAST RESISTANT DOUBLE GLAZED SLIDER DOORS.

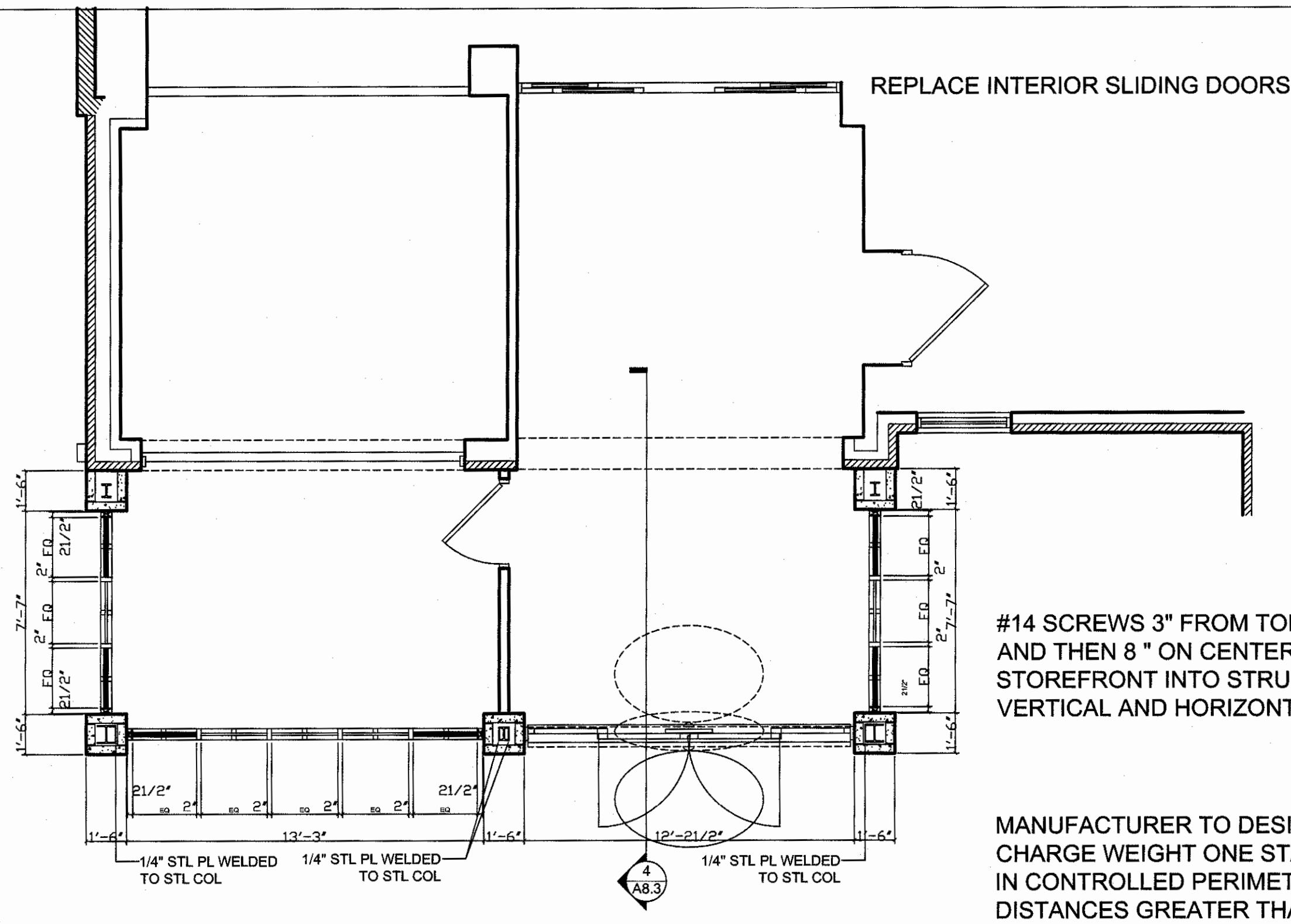

1 A&B MAIN ENTRANCE FLOOR PLAN  
A8.3 SCALE: 1/4" = 1'-0" INSTALL NEW

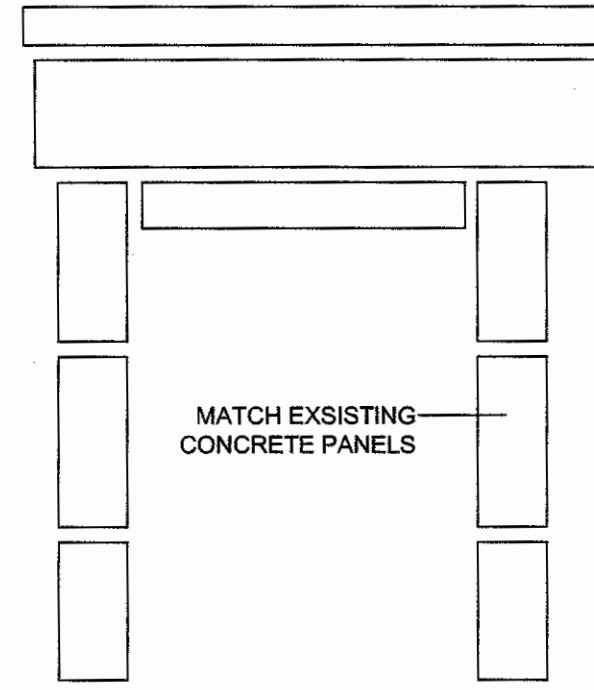
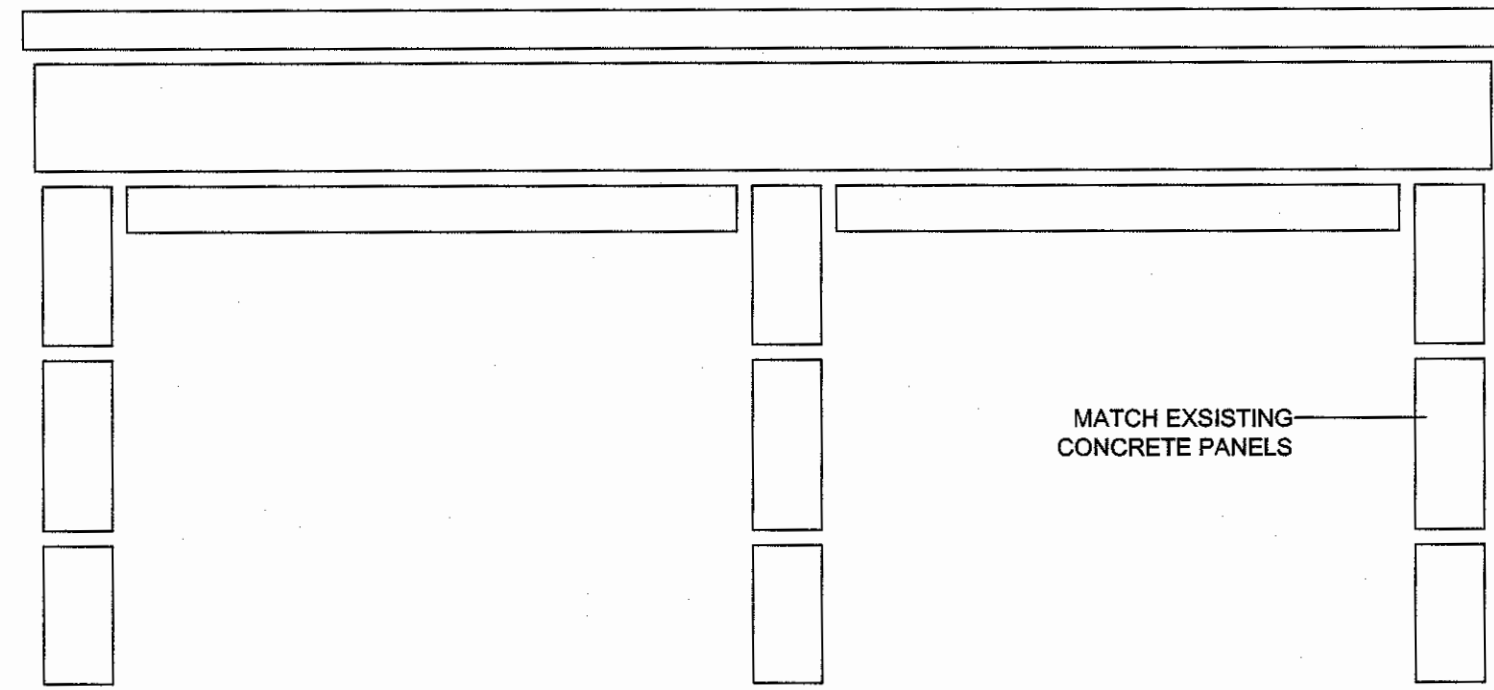
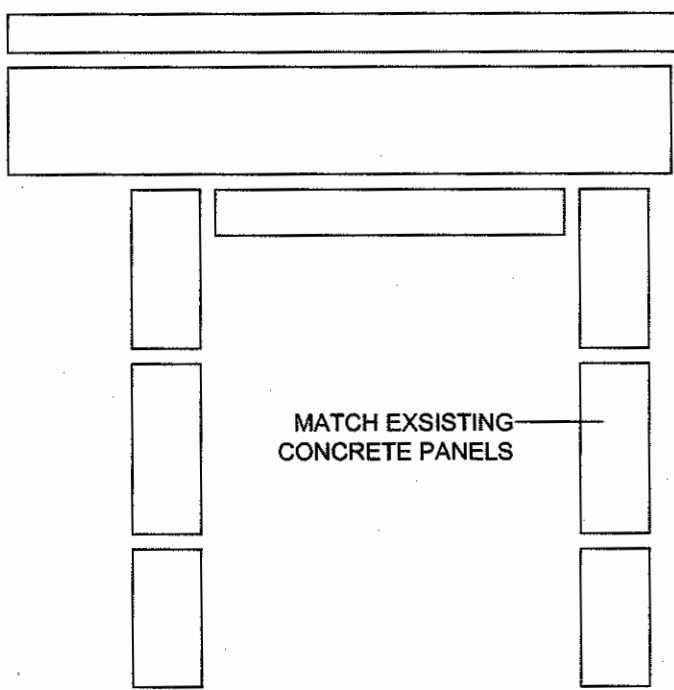

2 A&B MAIN ENTRANCE PRECAST PANELS  
A8.3 SCALE: 1/4" = 1'-0" INSTALL NEW

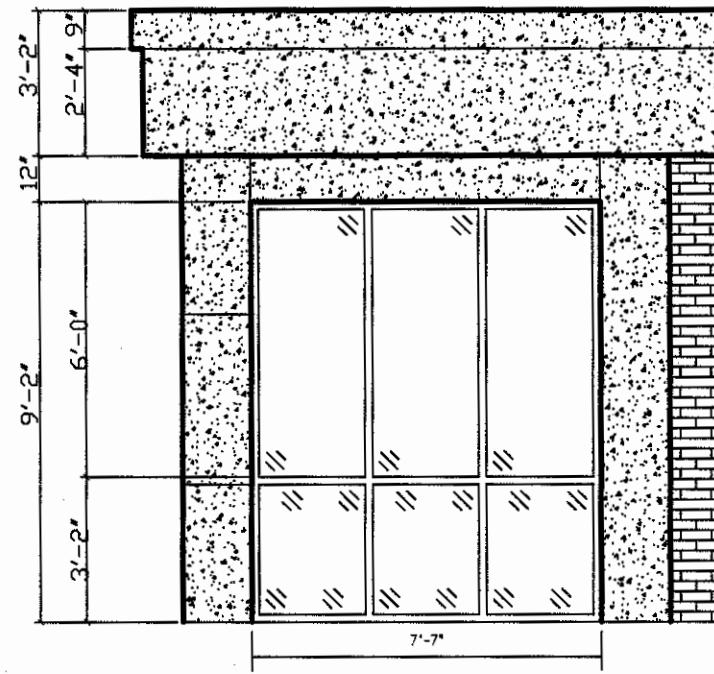
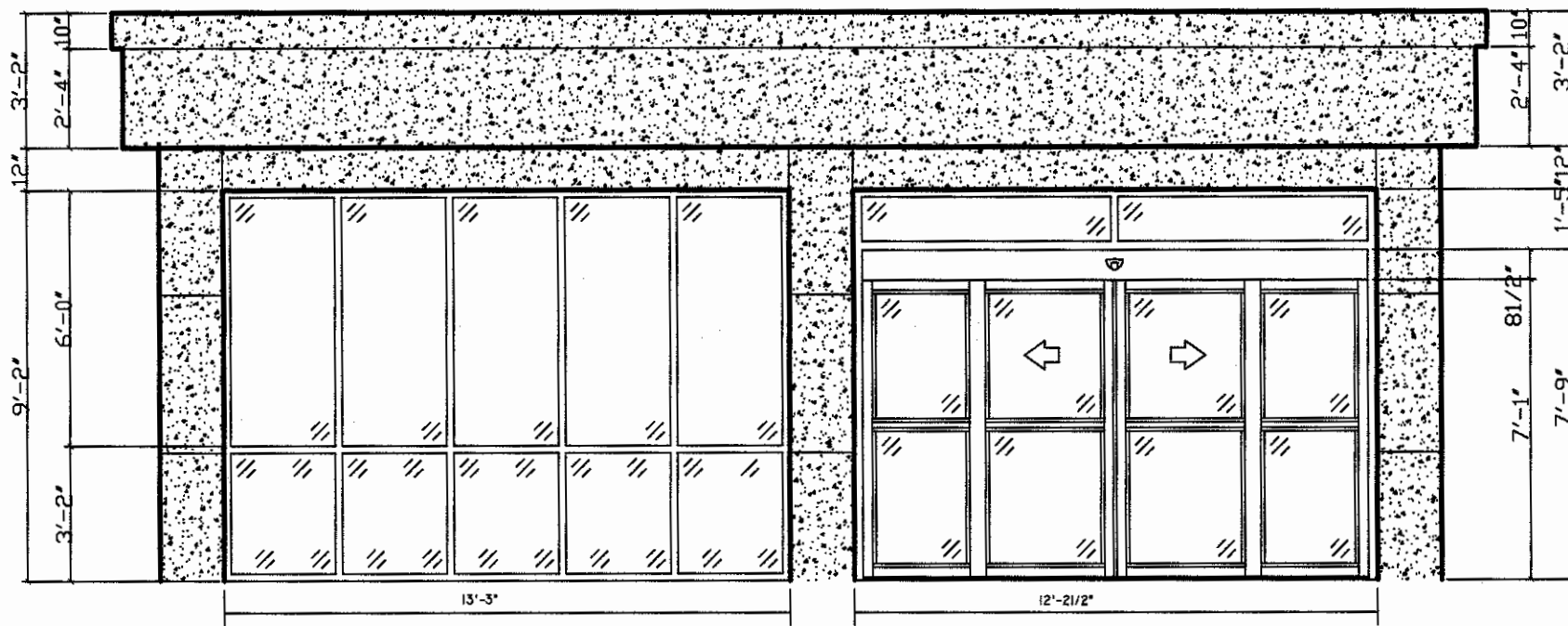
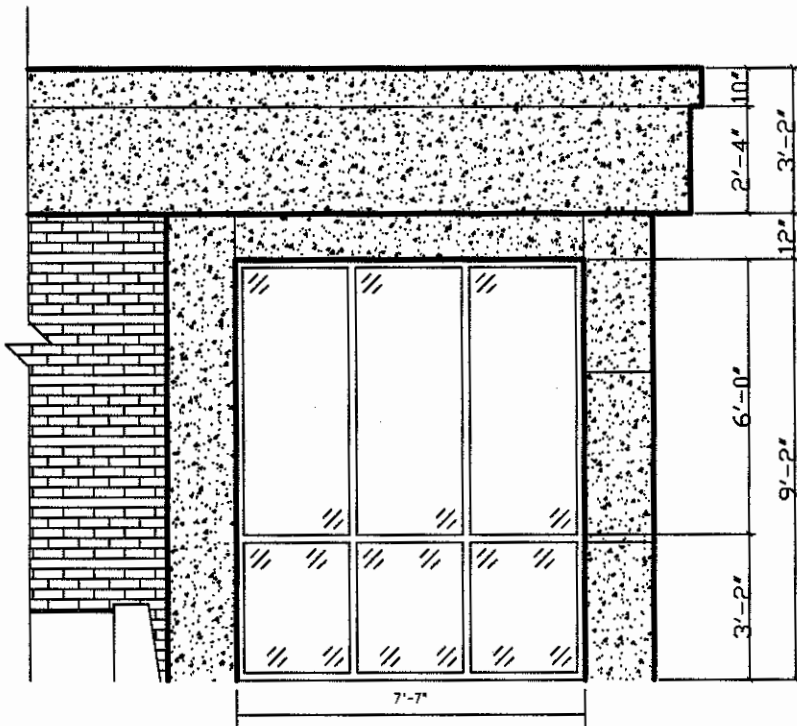

3 A&B MAIN ENTRANCE ELEVATIONS  
A8.3 SCALE: 1/4" = 1'-0" INSTALL NEW

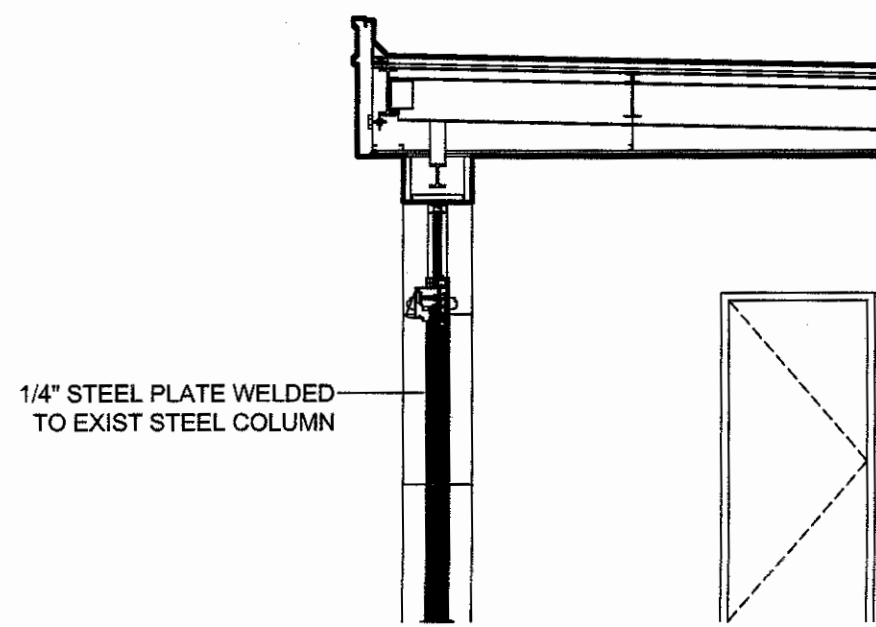
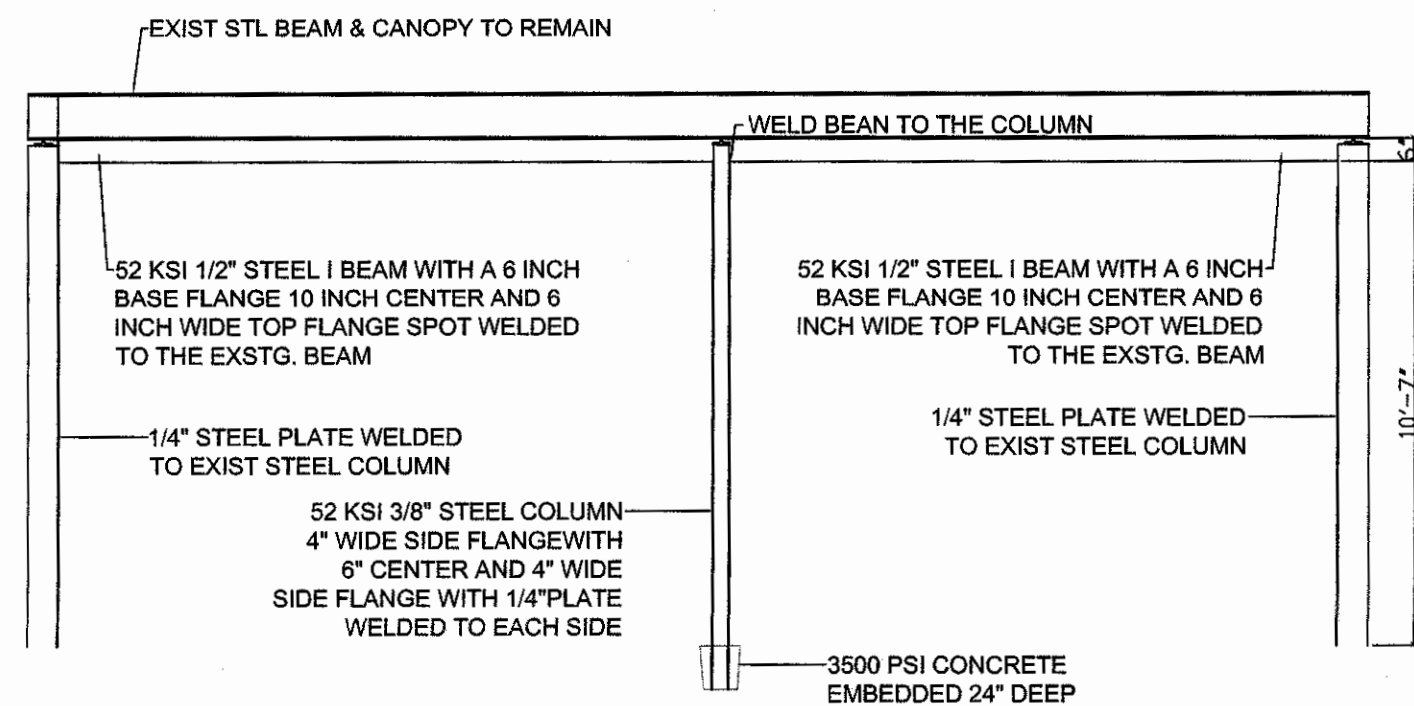
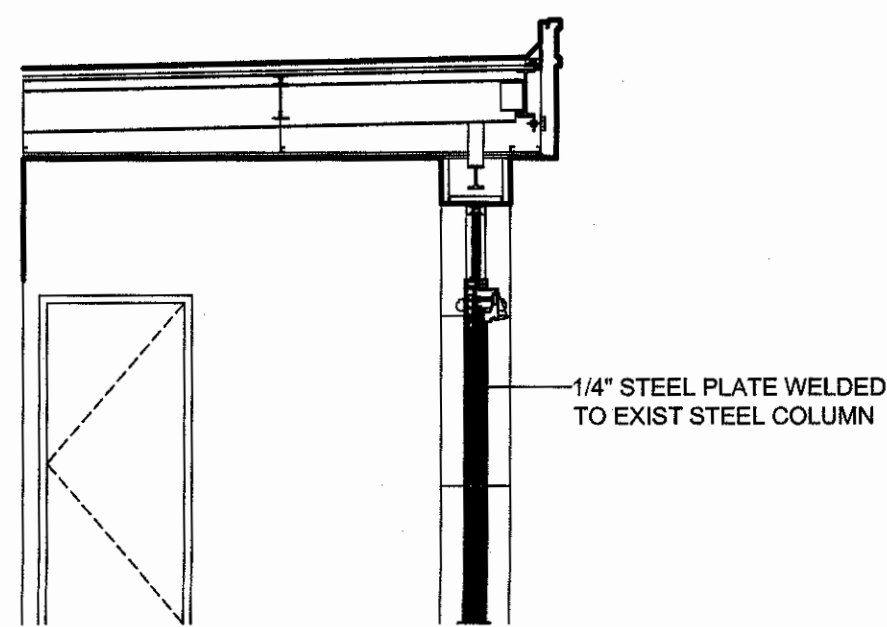

4 A&B MAIN ENTRANCE STRUCTURAL  
A8.3 SCALE: 1/4" = 1'-0" INSTALL NEW

BLAST RESISTANT DOUBLE GLAZED  
1/8" TEMPERED .030 1/8" TEMPERED  
.030 BLAST GLAZING LAMINATION  
LOW E ARGON  
1/4" TEMPERED SOLAR BAN 60 OR EQUIVALENT

BLAST RESISTANT SPANDREL  
FOR BOTTOM 3'-2" PORTION  
OF THE STOREFRONT GLAZING

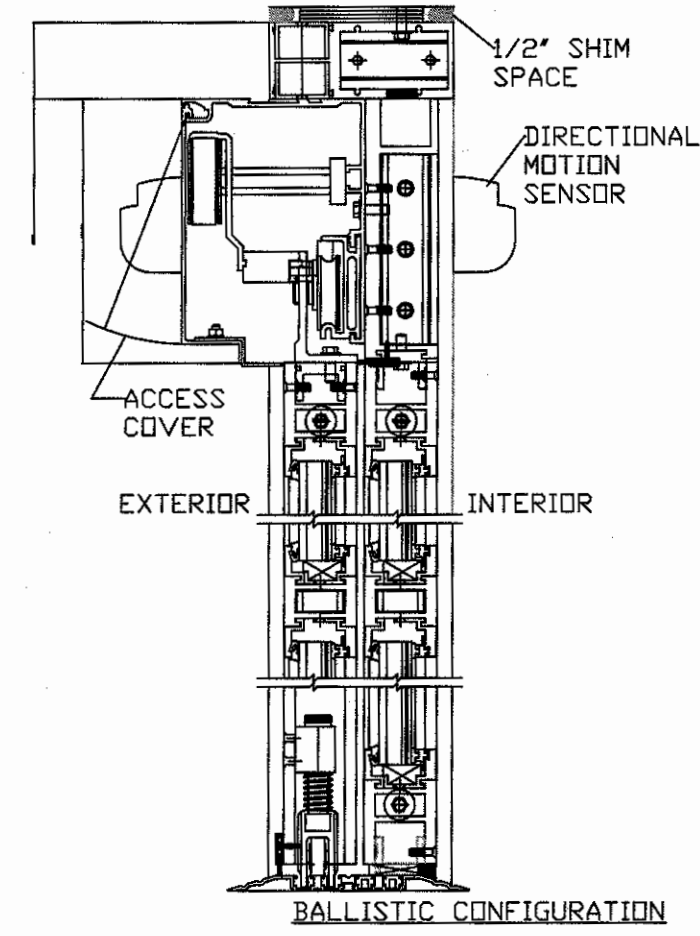

1 SLIDER DOOR HORIZONTAL SECTION  
SCALE: 1/2" = 1'-0" INSTALL NEW

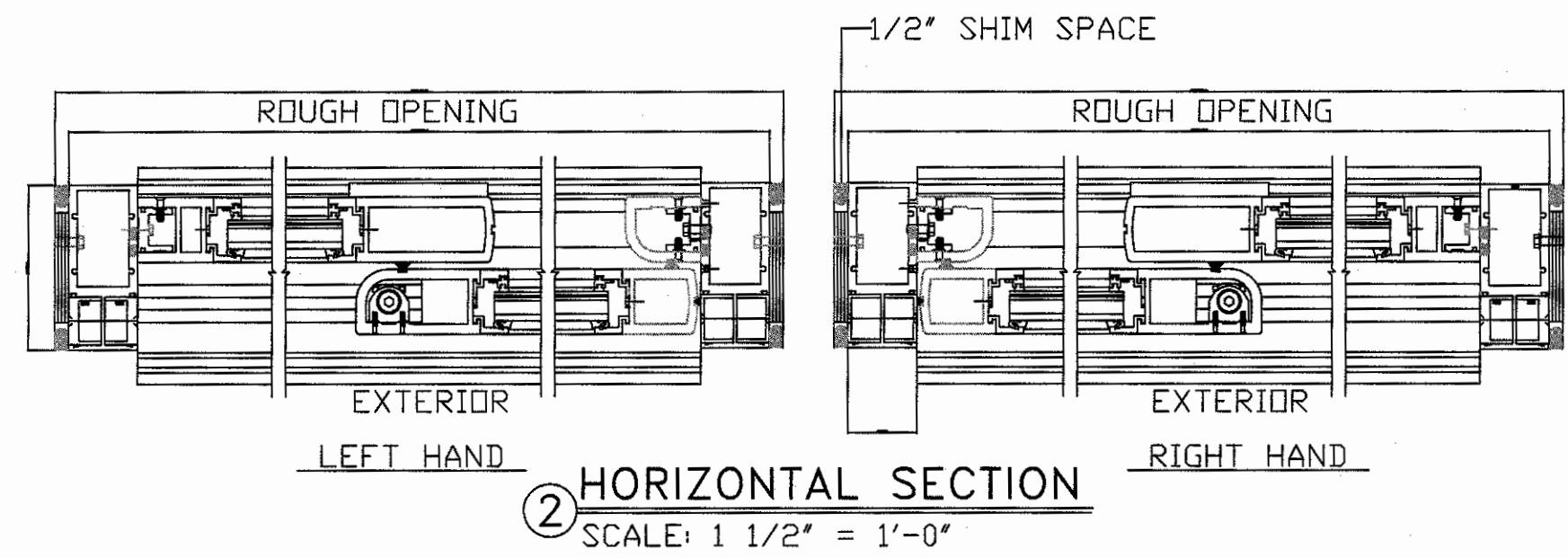

2 SLIDER DOOR HORIZONTAL SECTION  
SCALE: 1 1/2" = 1'-0" INSTALL NEW

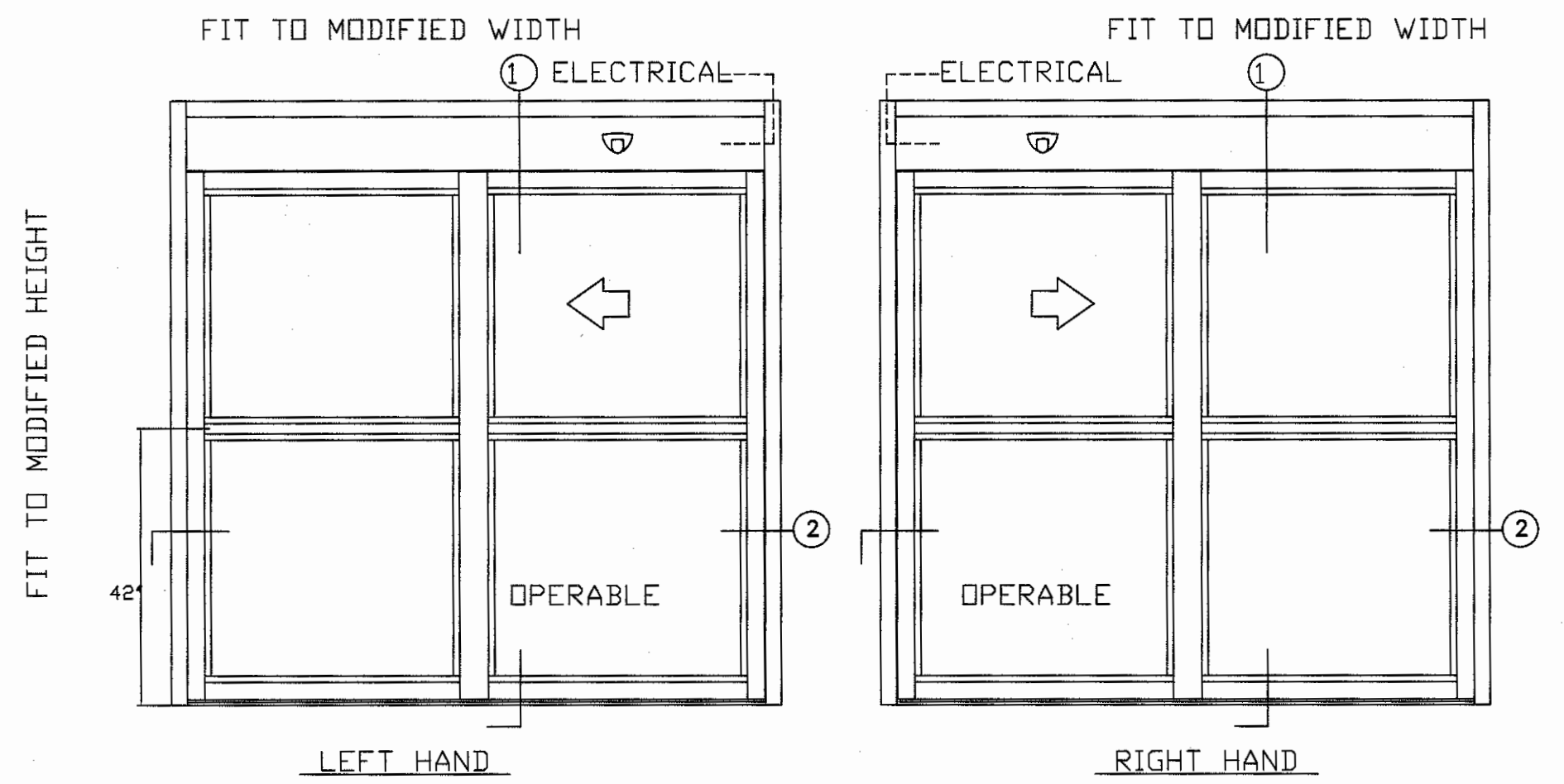

5 SLIDER DOOR ELEVATION VIEW  
A8.3 SCALE: 1/2" = 1'-0" INSTALL NEW

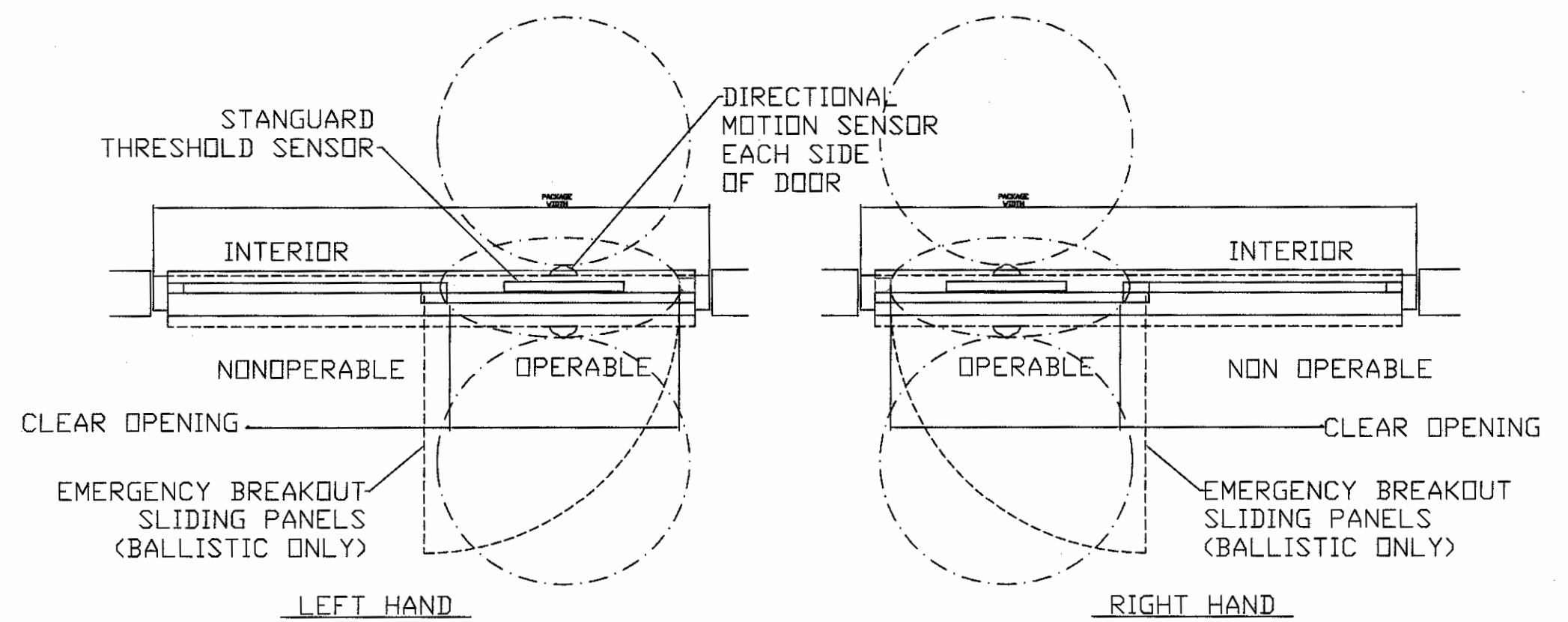

6 SLIDER DOOR PLAN VIEW  
A8.3 SCALE: 1/2" = 1'-0" INSTALL NEW

REVISIONS:	DATE:	Dept. of Veterans Affairs Jack C. Montgomery Medical Center 1011 Honor Height Drive Muskogee, Oklahoma 74401	APPROVED:	APPROVED: President A.F.G.E. 2250	APPROVED: Energy Engineer	APPROVED: Medical Center Director	DRAWING TITLE A & B WING NEW MAIN STOREFRONT	PROJECT TITLE REPLACE WINDOWS BUILDING #1	DATE 15 JUNE 2013	Department of Veterans Affairs
DETAIL 4/A8.3 REVISED CONSTRUCTION NOTES DOUBLE GLAZING NOTE DEMENSION CORRECTIONS UFC CLARIFICATIONS	23 MAY 2013 23 MAY 2013 23 MAY 2013 15 JUN 2013 15 JUN 2013		APPROVED:	APPROVED:	APPROVED: Safety Manager	APPROVED: Associate Director	PROJECT NO. 623-12-102	CONTRACT NO. VA256612C0232	SCALE AS SHOWN	
			APPROVED:	APPROVED:	APPROVED: Infection Control Nurse	APPROVED: Chief of Staff	BUILDING NO. Building #1	AUTOCAD FILE NAME 62312102A8.3	DRAWING NO. A8.3B	
			APPROVED:	APPROVED:	APPROVED: Industrial Hygienist	APPROVED: Chief of Engineering Service	LOCATION Jack C. Montgomery VA Medical Center	DESIGNED BY PROUD VETERANS	DWG. 26 OF 31	
							CHECKED BY NTG			



CONSTRUCTION NOTES

1. CONTRACTOR TO OPERATE TO SMOKE PROTECTION BARRIER LEVEL FOLLOWING DEMO SPEC.
2. PROTECT EXTERIOR VEGETATION FROM DAMAGE.
3. REMOVE THREE C WING EAST ENTRY STOREFRONTS  
INSTALL 52 KSI STEEL I BEAM AND STEEL COLUMN AND PLATE STEEL ACCORDING TO DETAILS 1C & 2C A8.4  
INSTALL BLAST RESISTANT DOUBLE GLAZING AND SPANDREL WITH HEAVY GAGE FRAMING.
4. REPLACE SLIDER DOORS WITH HEAVY DUTY BLAST RESISTANT DOUBLE GLAZED SLIDER DOORS.

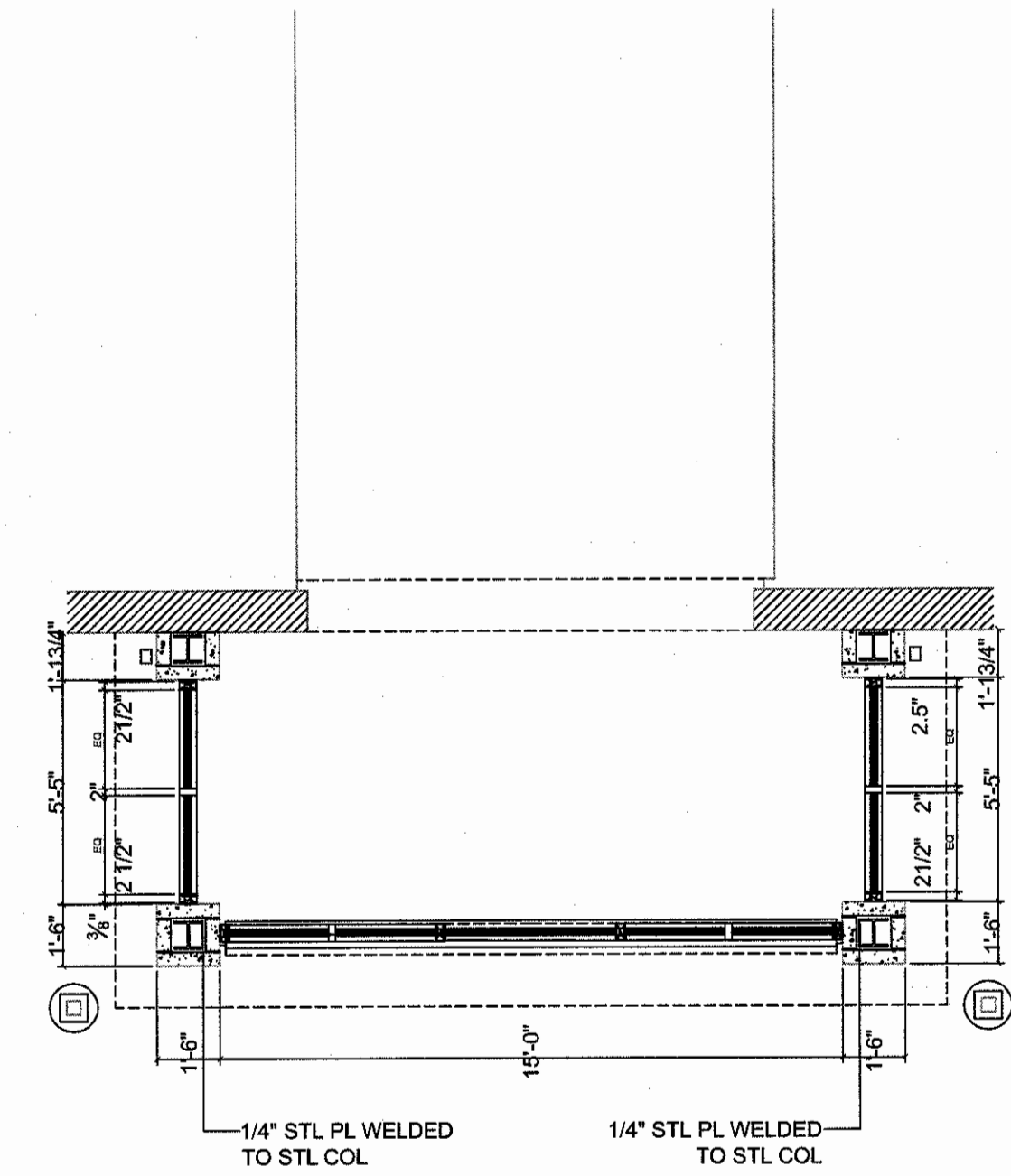

1 C WING PHARMACY WAITING RM FLR PLN  
SCALE: 1/4" = 1'-0" INSTALL NEW

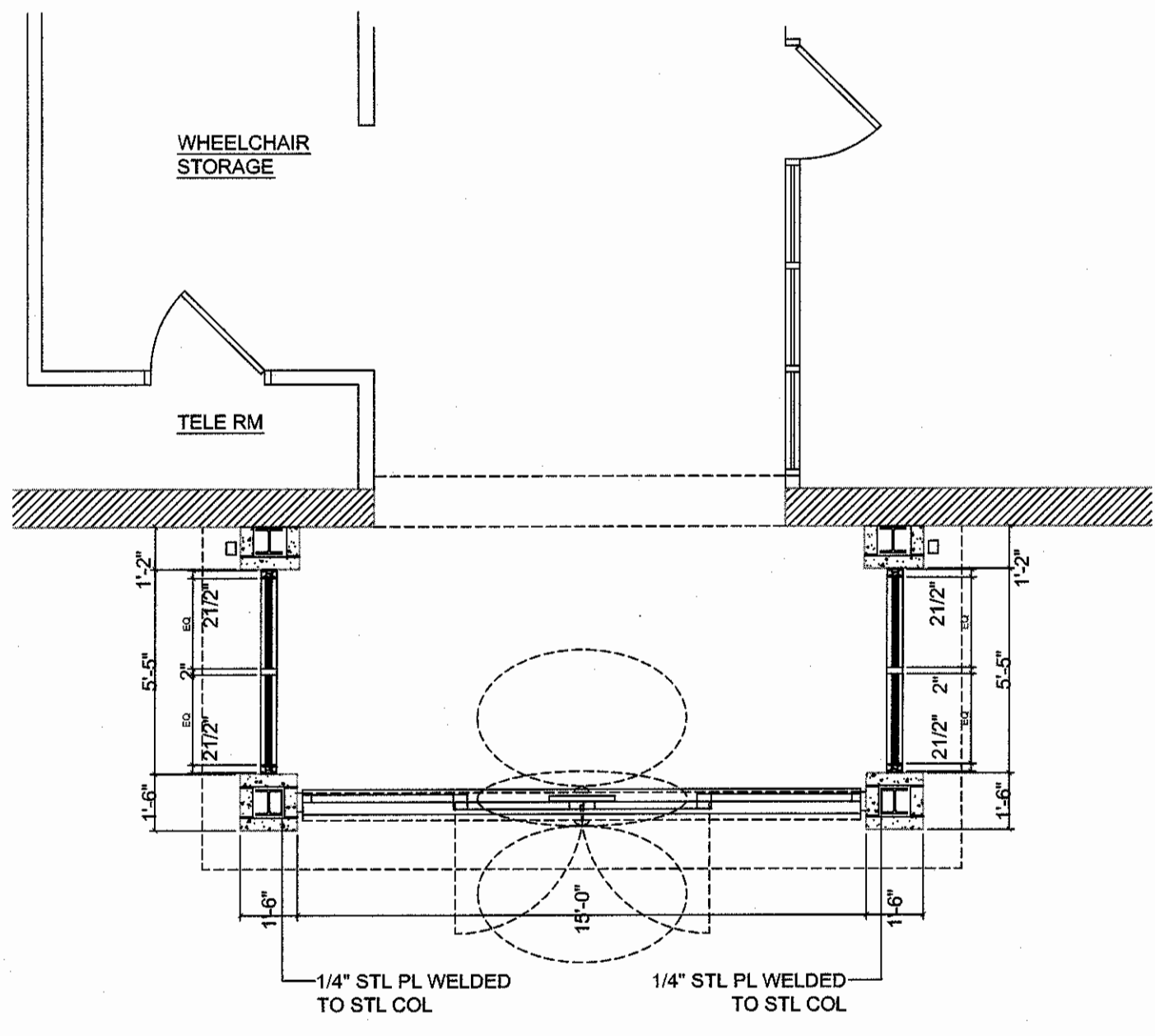

2 C WING PRIMARY CARE ENTRANCE FLR PLN  
SCALE: 1/4" = 1'-0" INSTALL NEW

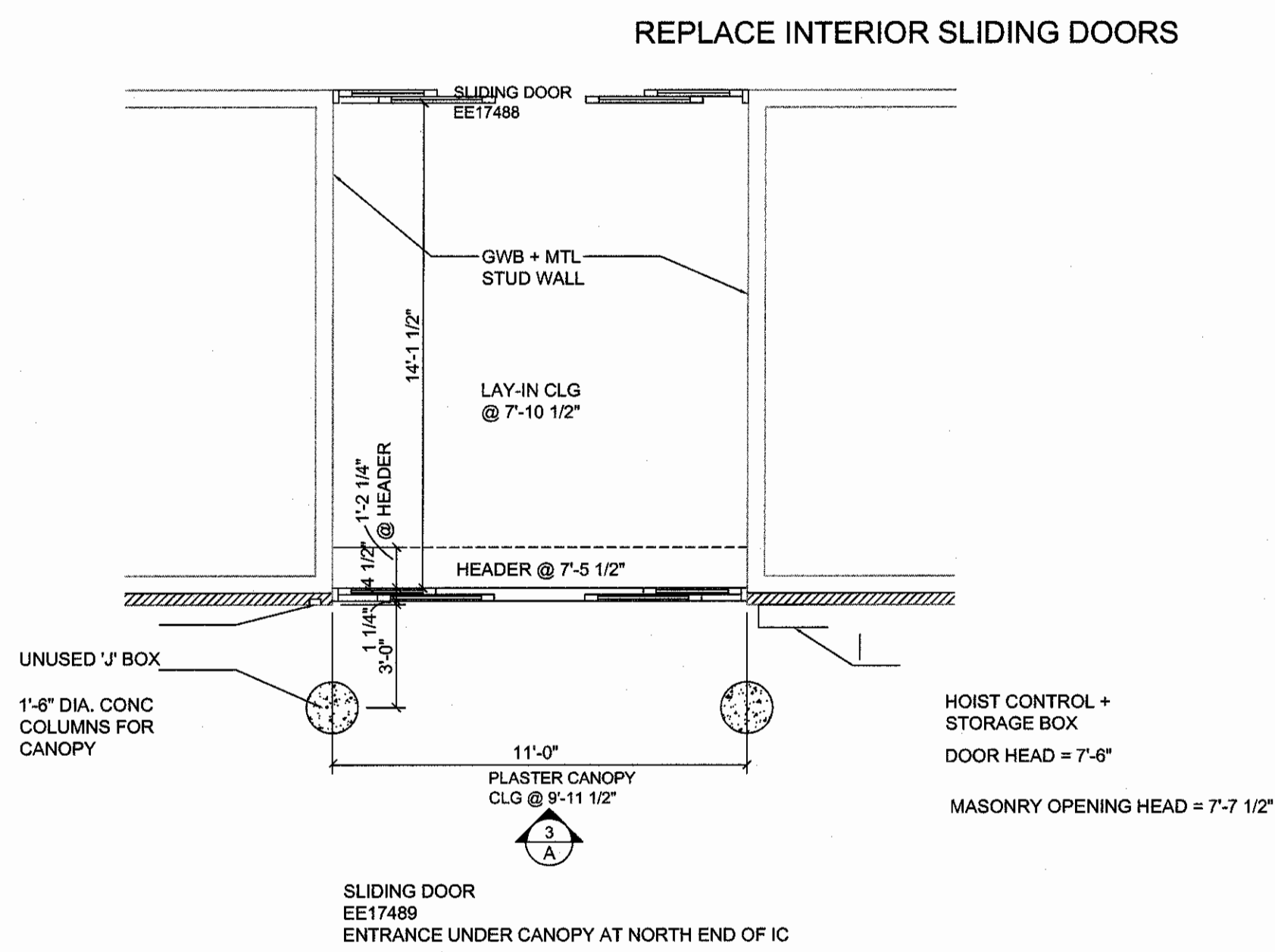
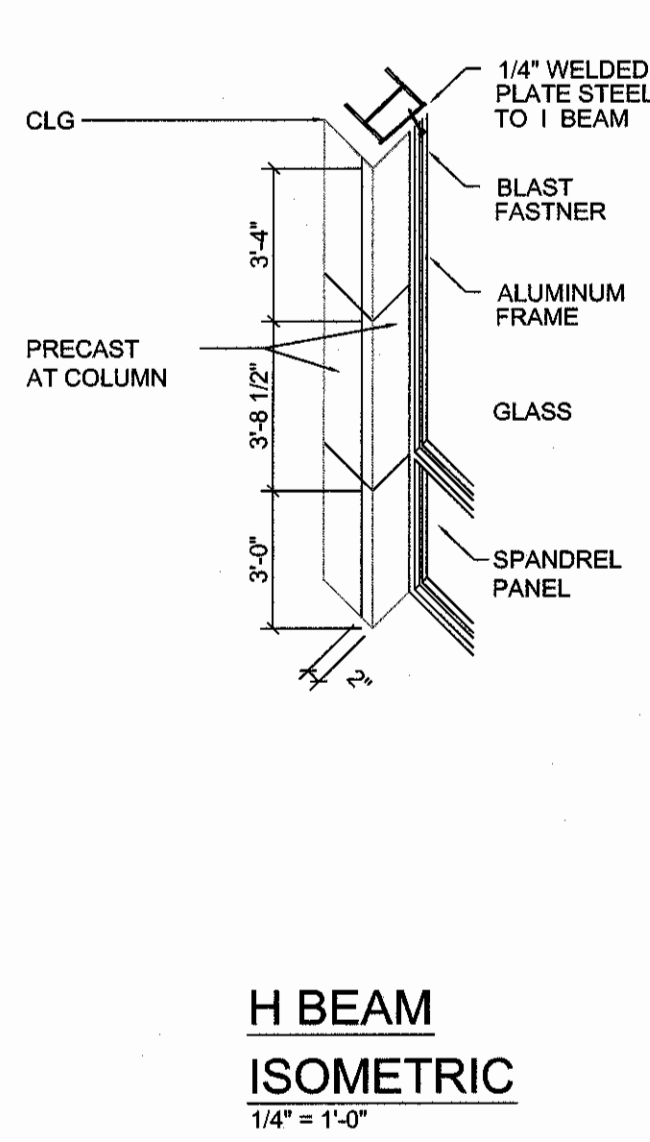

3 C WING EMERGENCY ROOM FLR PLN  
SCALE: 1/4" = 1'-0" INSTALL NEW

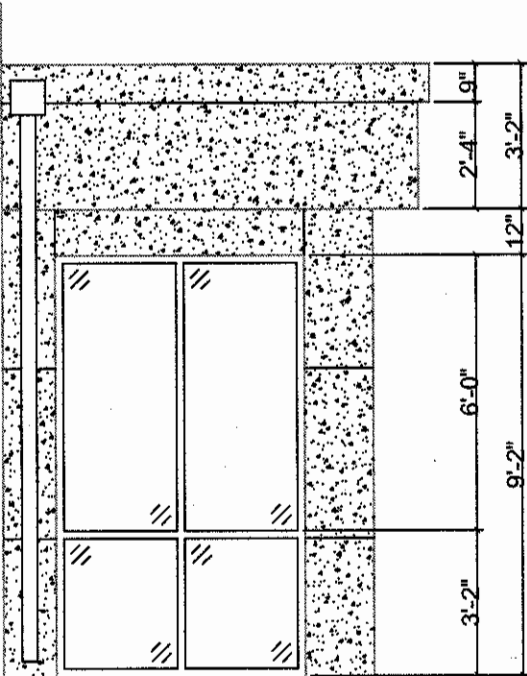

1A PHARMACY WAITING RM ELEVATION  
SCALE: 1/4" = 1'-0" INSTALL NEW

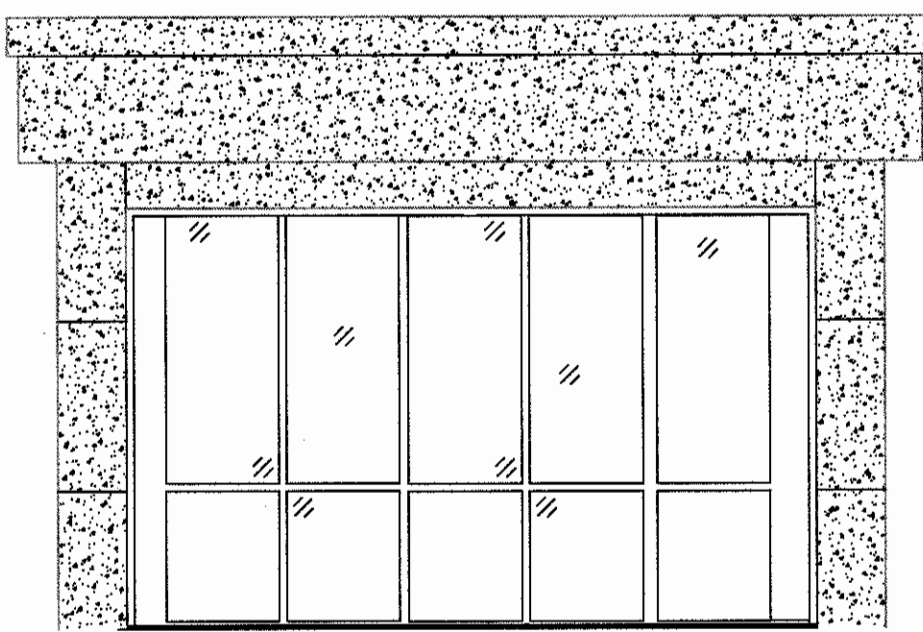

1B PHARMACY ENTRANCE PRECAST  
SCALE: 1/4" = 1'-0" INSTALL NEW

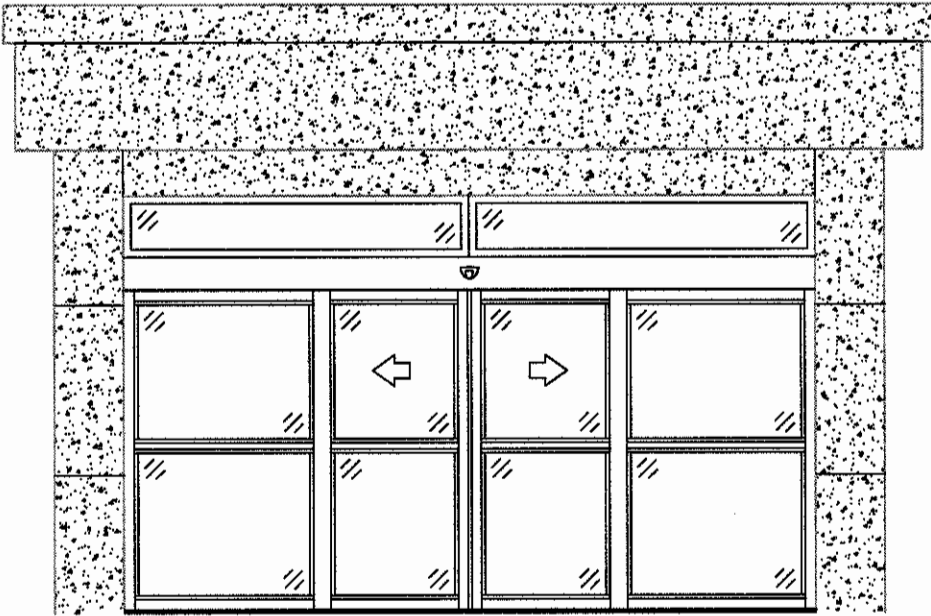
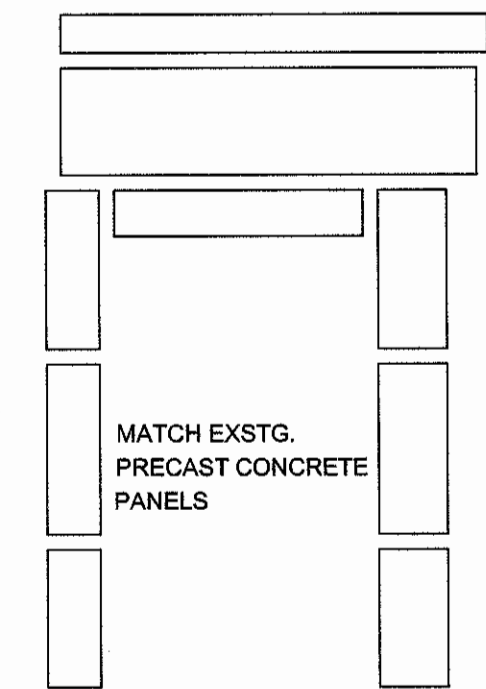

2A PRIMARY CARE ENTRANCE ELEVATION  
SCALE: 1/4" = 1'-0" INSTALL NEW

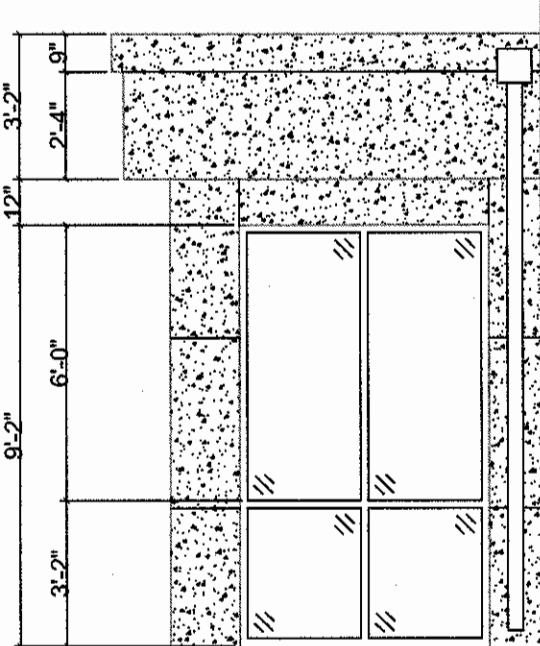

2B PRIMARY CARE ENTRANCE PRECAST  
SCALE: 1/4" = 1'-0" INSTALL NEW

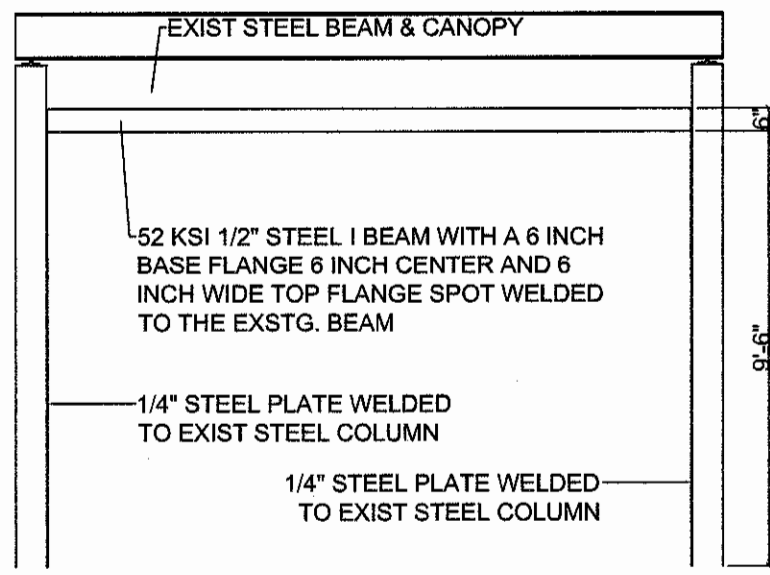
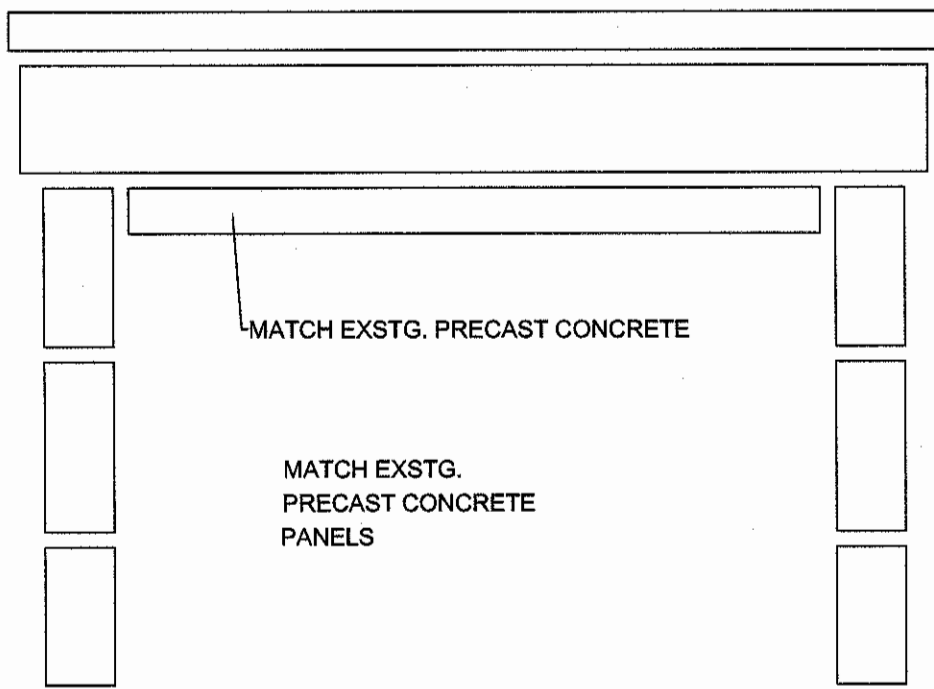

2C PRIMARY CARE STRUCTURAL  
SCALE: 1/2" = 1'-0" INSTALL NEW

BLAST RESISTANT DOUBLE GLAZED  
1/8" TEMPERED .030 1/8" TEMPERED  
.090 BLAST GLAZING LAMINATION  
LOW E ARGON  
1/4" TEMPERED SOLAR BAN 60 OR EQUIVALENT  
BLAST RESISTANT SPANDREL  
FOR BOTTOM 3'-2" PORTION  
OF THE STOREFRONT GLAZING

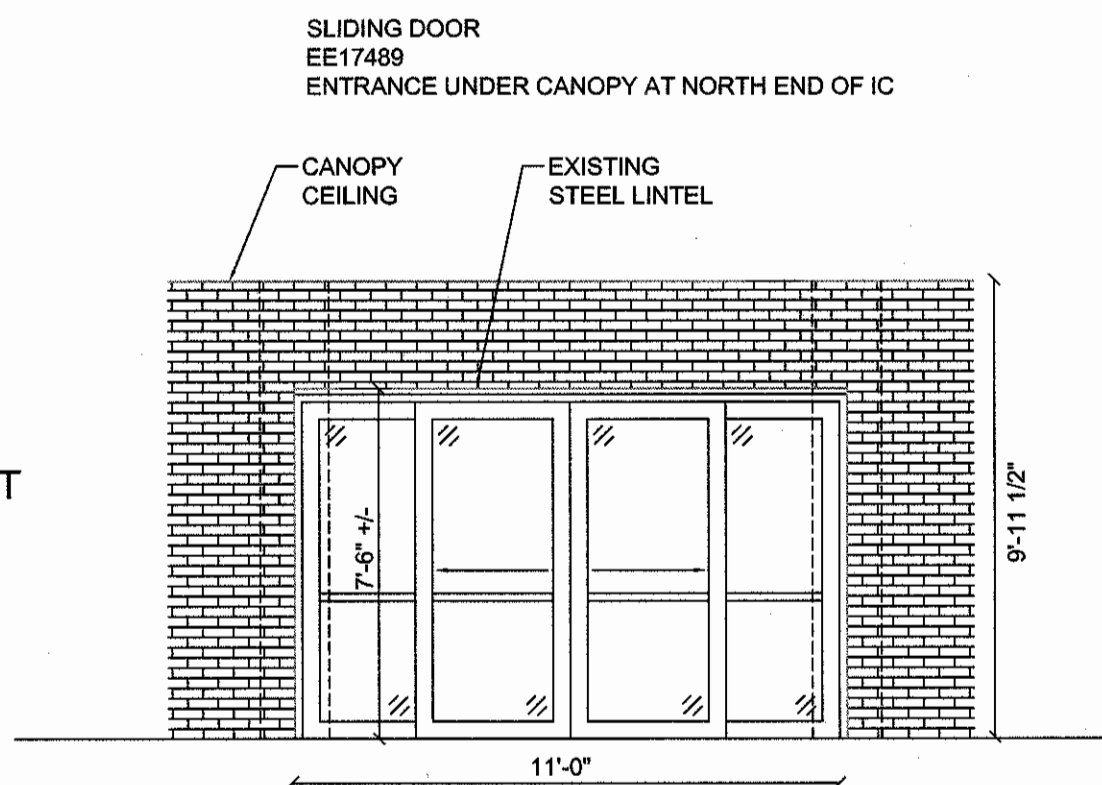

3A EMERGENCY ROOM ELEVATION  
SCALE: 1/4" = 1'-0" INSTALL NEW

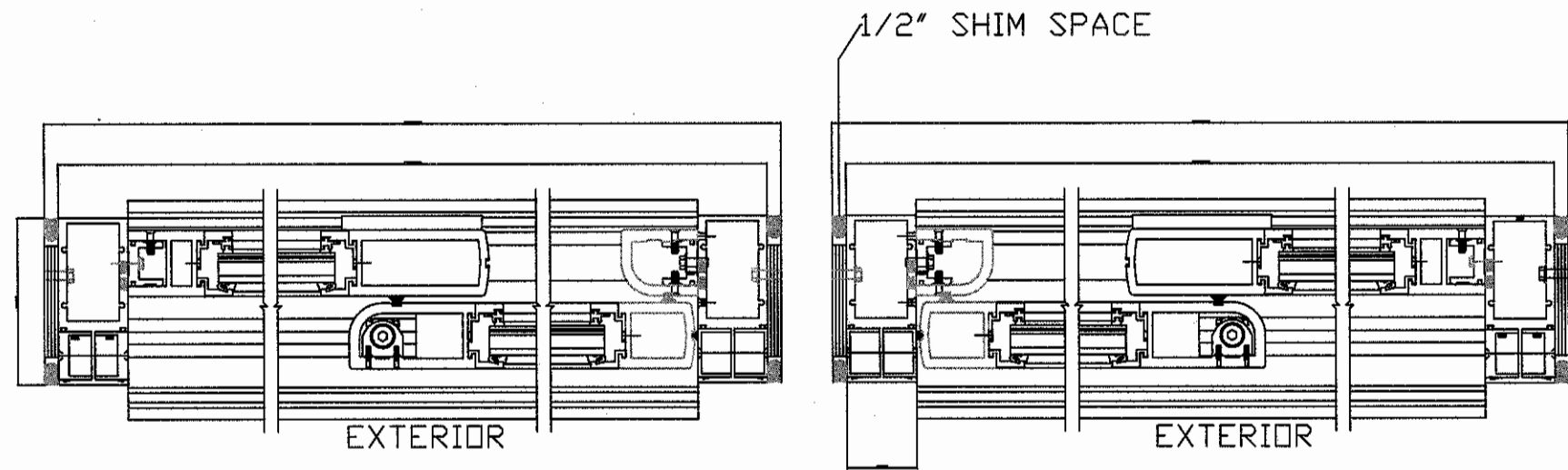

3B SLIDER DOOR HORIZONTAL SECTION  
SCALE: 1 1/2" = 1'-0" INSTALL NEW

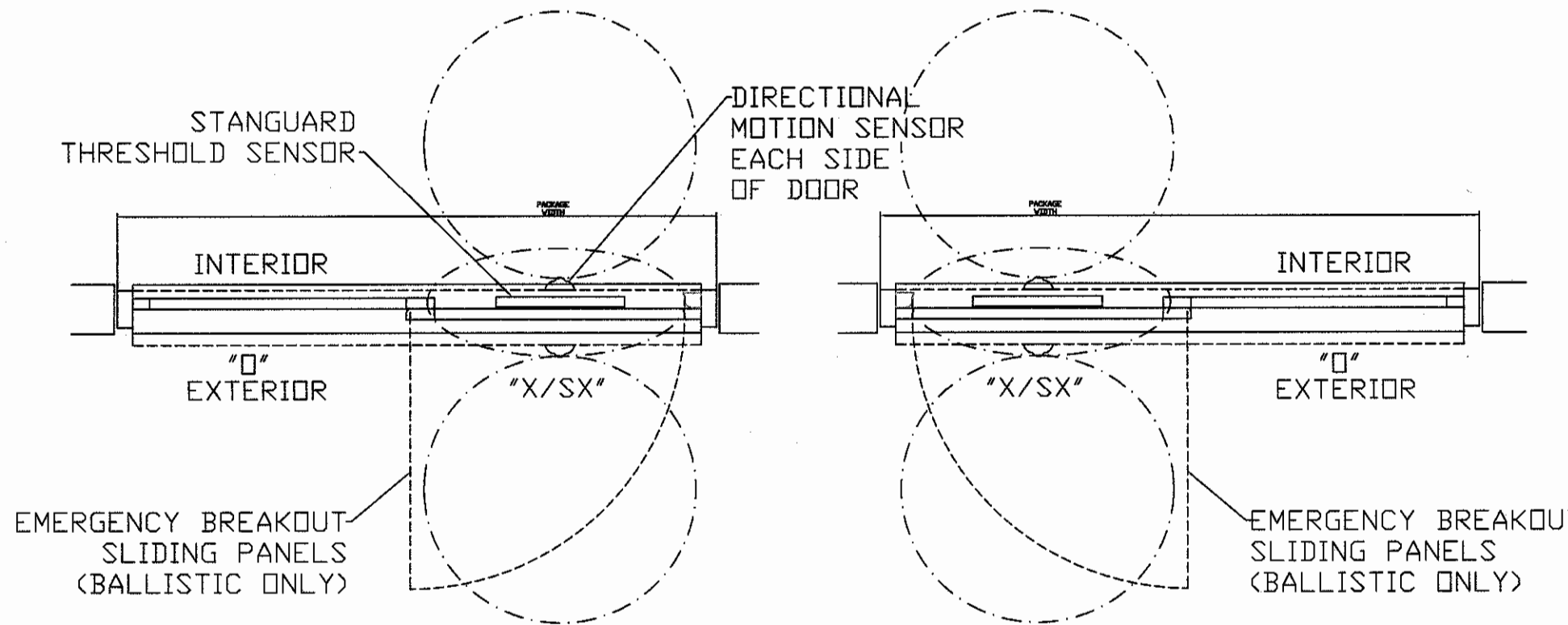

3C SLIDER DOOR PLAN VIEW  
SCALE: 1/2" = 1'-0" INSTALL NEW

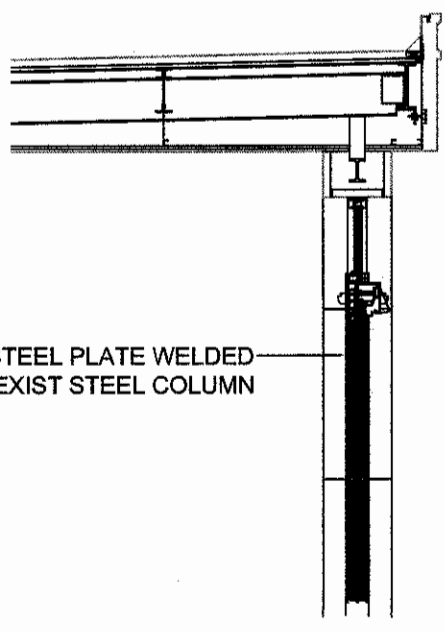

1C PHARMACY ENTRANCE STRUCTURAL  
SCALE: 1/2" = 1'-0" INSTALL NEW

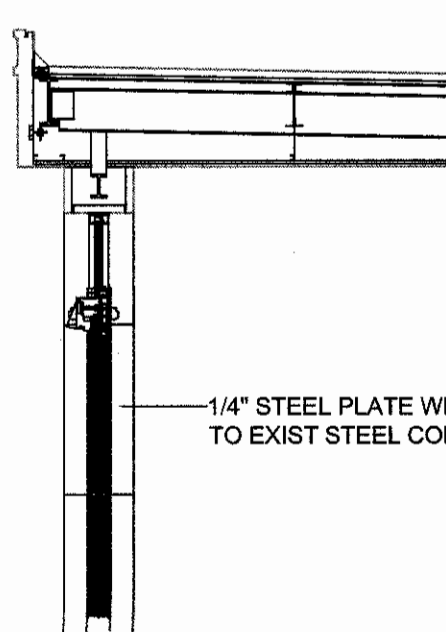
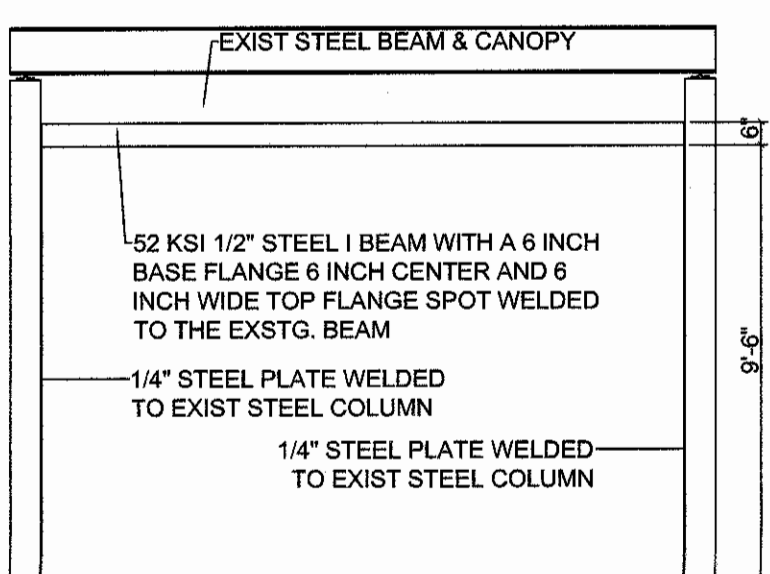

REVISIONS:	DATE:
IC A8.4 REVISION	24 MAY 2013
2C A8.4 REVISION	24 MAY 2013
CONSTRUCTION NOTES	24 MAY 2013
BLAST DOUBLE GLAZING	24 MAY 2013
REVISED DEMENSIONS	15 JUNE 2013
STRUCTURAL CALCS	15 JUNE 2013
UFC4-010-01 CLARIFICATION	15 JUNE 2013



Dept. of Veterans Affairs  
Jack C. Montgomery  
Medical Center  
1011 Honor Height Drive  
Muskogee, Oklahoma 74401

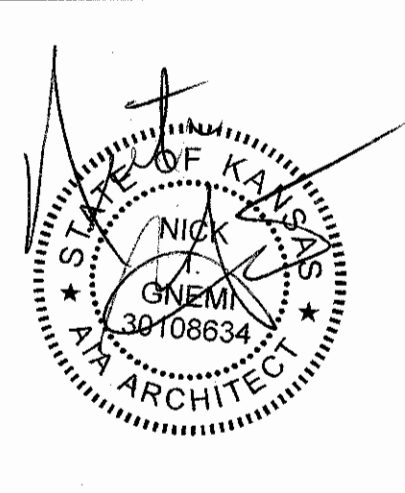

APPROVED:	APPROVED: President A.F.G.E. 2250
APPROVED:	APPROVED:
APPROVED:	APPROVED:
APPROVED:	APPROVED:

APPROVED:	APPROVED: President A.F.G.E. 2250
APPROVED:	APPROVED:
APPROVED:	APPROVED:
APPROVED:	APPROVED:

APPROVED: Energy Engineer	APPROVED: Medical Center Director
APPROVED: Safety Manager	APPROVED: Associate Director
APPROVED: Infection Control Nurse	APPROVED: Chief of Staff
APPROVED: Industrial Hygienist	APPROVED: Chief of Engineering Service

DRAWING TITLE	C WING NEW STOREFRONTS
PROJECT NO.	623-12-102
BUILDING NO.	Building #1

CONTRACT NO.	VA256612C0232
AUTOCAD FILE NAME	62312102A8.4

PROJECT TITLE	REPLACE WINDOWS BUILDING #1
DESIGNED BY:	PROUD VETERANS
DRAWN BY:	JA
CHECKED BY:	NTG
LOCATION	Jack C. Montgomery VA Medical Center

DATE	15 JUNE 2013
SCALE	AS SHOWN
DRAWING NO.	A8.4B
DWG.	27 OF 31

Department of  
Veterans Affairs



**BLDG. I RESTROOM VENT DETAIL**  
SCALE: 3/4" = 1'-0"

2 BLDG. I PANNING DETAIL  
A9.1 SCALE: 3/4" = 1'-0"

3  
A9.1

BLDG. I A & B SECTION

SCALE: 1/4" = 1'-0"

4  
A9.1

BLDG. I C WING SECTION

SCALE: 1/4" = 1'-0"

REVISIONS:	DATE:
REVISED DEMENSION	15 JUNE 2013
CONSTRUCTION NOTES	15 JUNE 2013
STRUCTURAL CALCS	15 JUNE 2013
DELETE CLEANING DETAILS	15 JUNE 2013
RESTROOM LOUVER DETAIL	15 JUNE 2013



Dept. of Veterans Affairs  
Jack C. Montgomery  
Medical Center  
1011 Honor Height Drive  
Muskogee, Oklahoma 74401

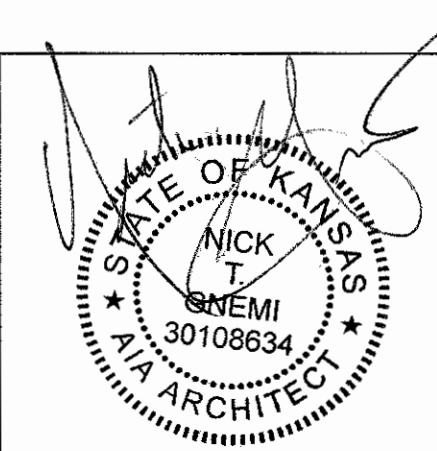

APPROVED:	APPROVED: President A.F.G.E. 2250	APPROVED: Energy Engineer	APPROVED: Medical Center Director
APPROVED:	APPROVED:	APPROVED: Safety Manager	APPROVED: Associate Director
APPROVED:	APPROVED:	APPROVED: Infection Control Nurse	APPROVED: Chief of Staff
APPROVED:	APPROVED:	APPROVED: Industrial Hygienist	APPROVED: Chief of Engineering Service

DRAWING TITLE	
BLDG. SECTIONS MOULDING DETAILS	
PROJECT NO. 623-12-102	CONTRACT NO. VA25612C0232
BUILDING NO. Building #1	AUTOCAD FILE NAME: 62312102A5.1

PROJECT TITLE		
REPLACE WINDOWS BUILDING #1		
DESIGNED BY:	DRAWN BY:	CHECKED BY:
PROUD VETERANS	AS	NTG
LOCATION		
Jack C. Montgomery VA Medical Center		

DATE	15 JUNE 2013
SCALE	AS SHOWN
DRAWING NO.	A9.1B
DWG	28 OF 31

Department of  
Veterans Affairs



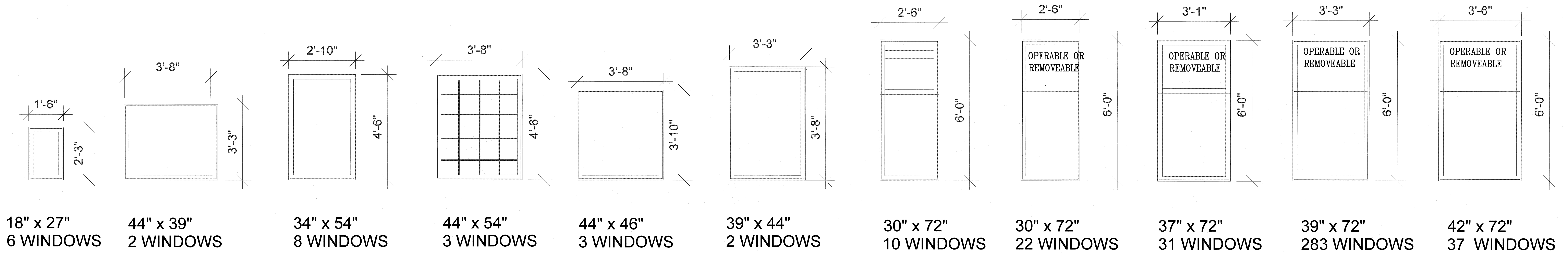

\*\* CONTRACTOR MUST VERIFY FOR HIS WINDOW STYLE AND SIZE FOR EACH OPENING AND TYPE

CONSTRUCTION NOTES

- A. WINDOW SIZES ARE APPROXIMATE DUE TO NUMEROUS VARIATIONS
- B. EXISTING WINDOWS GLAZING TO BE REMOVED.
- C. EXISTING ALUMINUM HEAD SILL AND JAMB TO REMAIN IN PLACE.
- D. USE NEW PAINTED ALUMINUM PANNING AS REQUIRED EXTERIOR.
- E. UPPER 28% OF THE NEW WINDOW IS FULLY OPERABLE AWNING WITH SPANDREL GLASS.
- F. THERE ARE VARYING HEAD SILL AND JAMB CONDITIONS.
- G. THIS CONTRACT IS MEANT TO BE ALL INCLUSIVE OF ALL CONDITIONS.
- H. CONTRACTOR MUST VALIDATE SIZES, CONFIGURATIONS AND CONDITOONS.
- I. NEW RESTROOM LOUVER NOT DEPICTED IN THIS COUNT.
- J. PENTHOUSE GETS DOUBLE PANE NOT TRIPLE PANE WINDOWS.

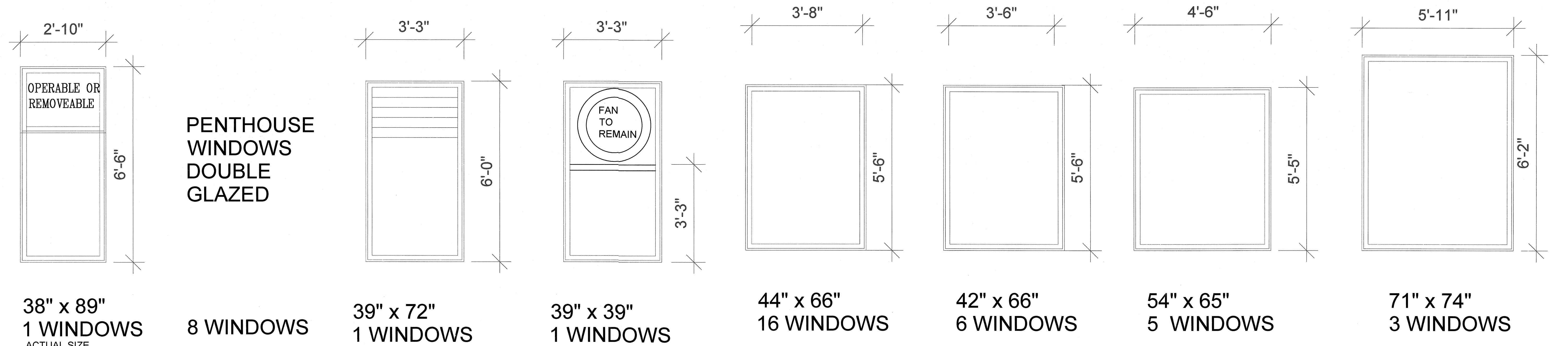

NOTE: EXISTING CLEAR ALUMINUM HEAD SILL AND JAMB TO REMAIN IN PLACE INSTALL NEW WINDOW WHERE OLD WINDOW WAS REMOVED

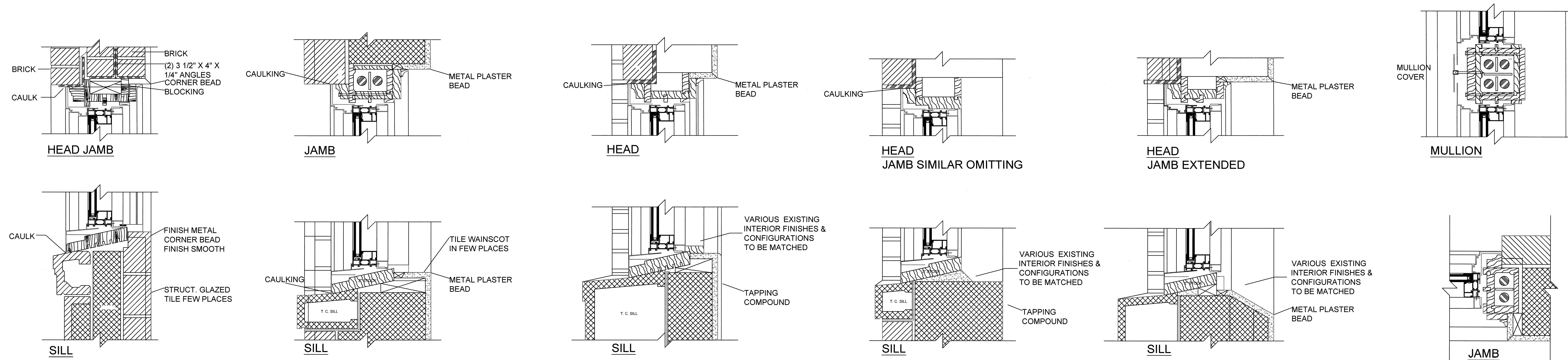



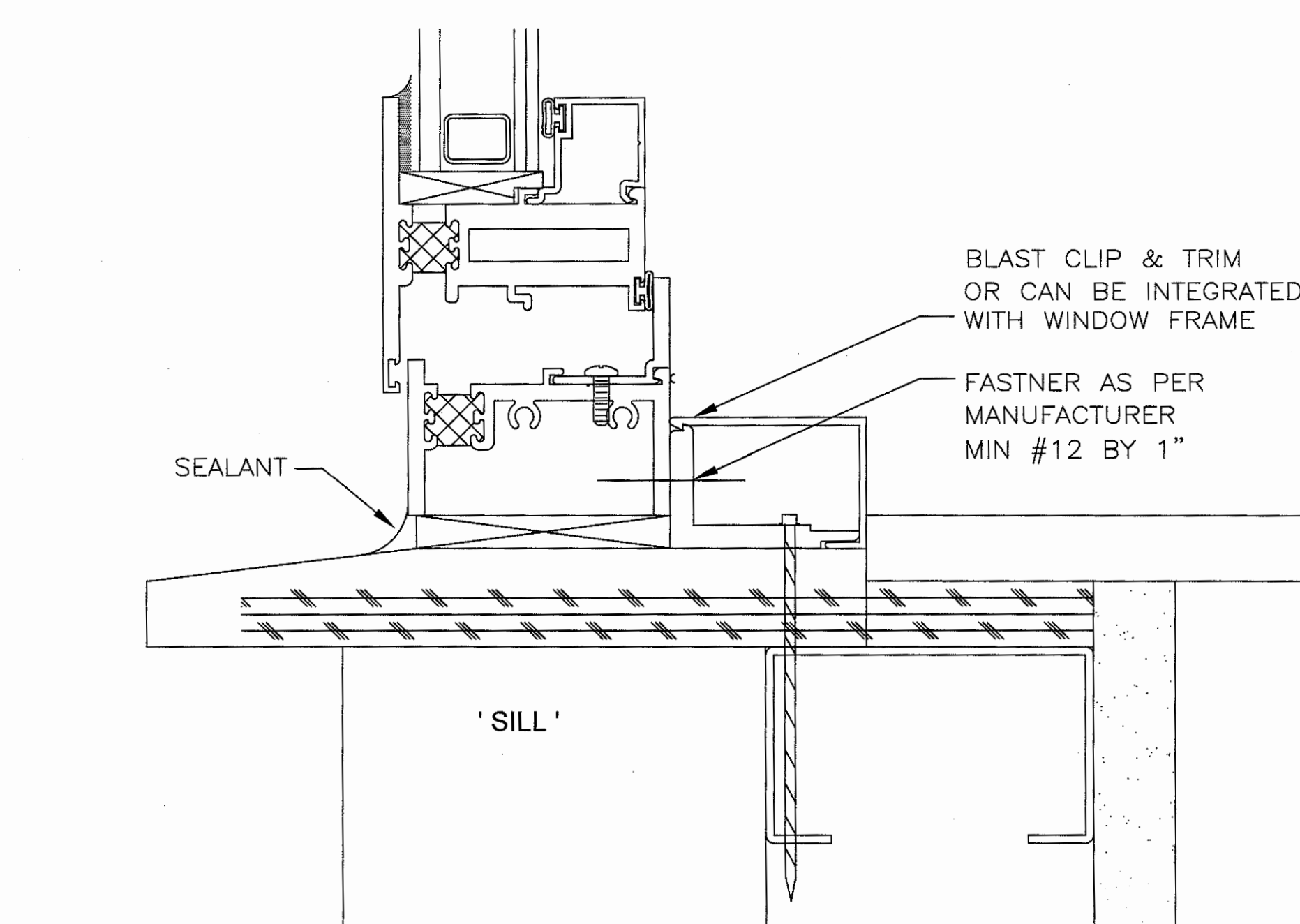
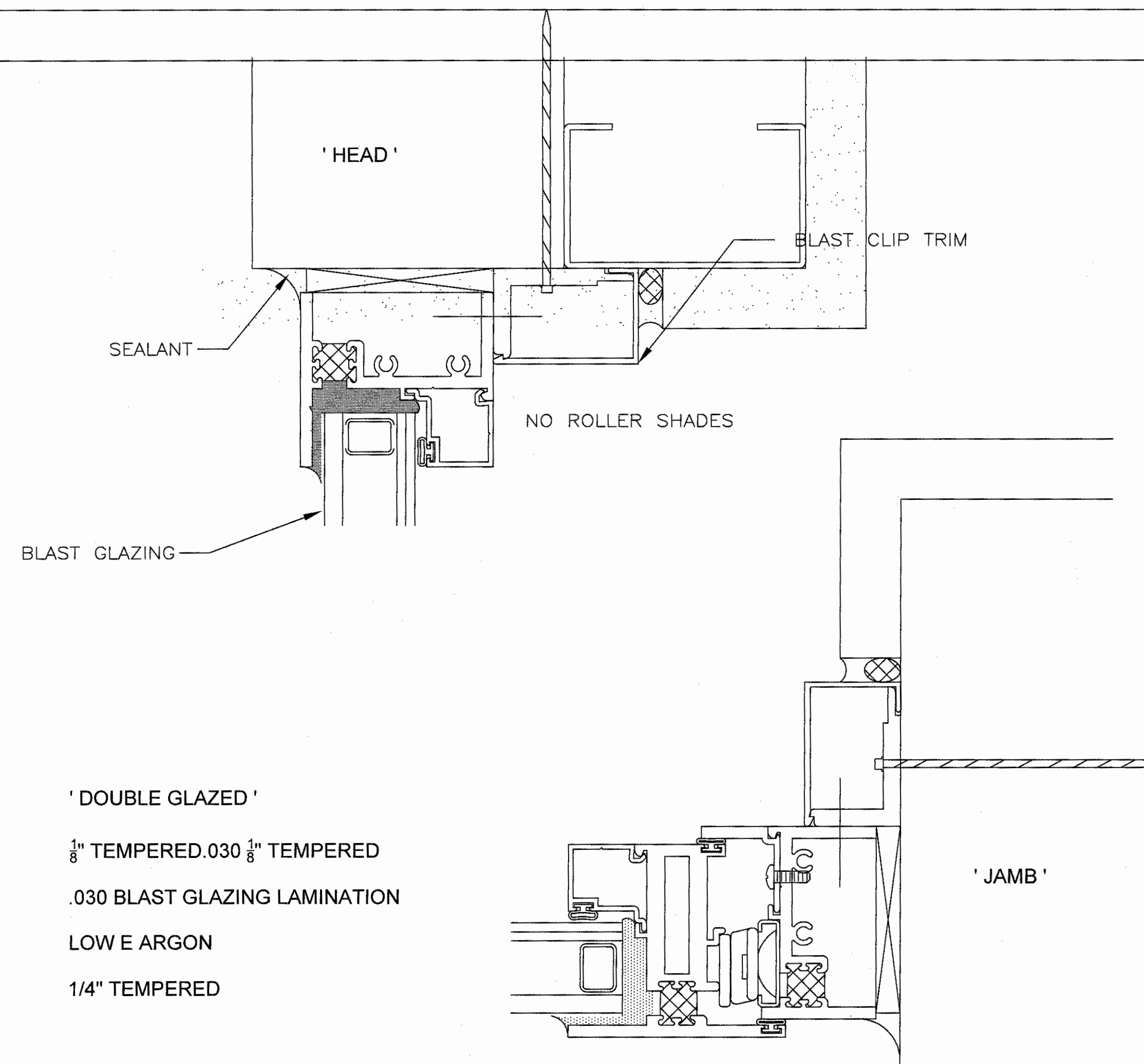

**\*\* NOTE: LEAVE EXISTING ALUMINUM HEAD, JAMB AND SILL. REMOVE EXSTG. WINDOW AND DISPOSE. INSTALL NEW PAINTED ALUMINUM PANNING. INSTALL NEW BLAST RESISTANT ALUMINUM WINDOW USING DESIGNED TO UFC4-010-01 STANDARDS CHARGE WEIGHT ONE WITH A CONTROLLED PERIMETER AND STANDOFF DISTANCES GREATER THAN 84 FEET. NUMBER 14 FOUR INCH HEX HEAD SELF TAPPING ZINC COATED SCREWS FASTEN 2 INCHES FROM TOP AND BOTTOM AND SIDES 8 INCHES ON CENTER THERE AFTER NOT FASTENED IN THE VERTICAL CENTER AREA TO ALLOW FOR BLAST MOVEMENT.**

**2 PANNING DETAILS**  
SCALE: 1" = 1'-0"

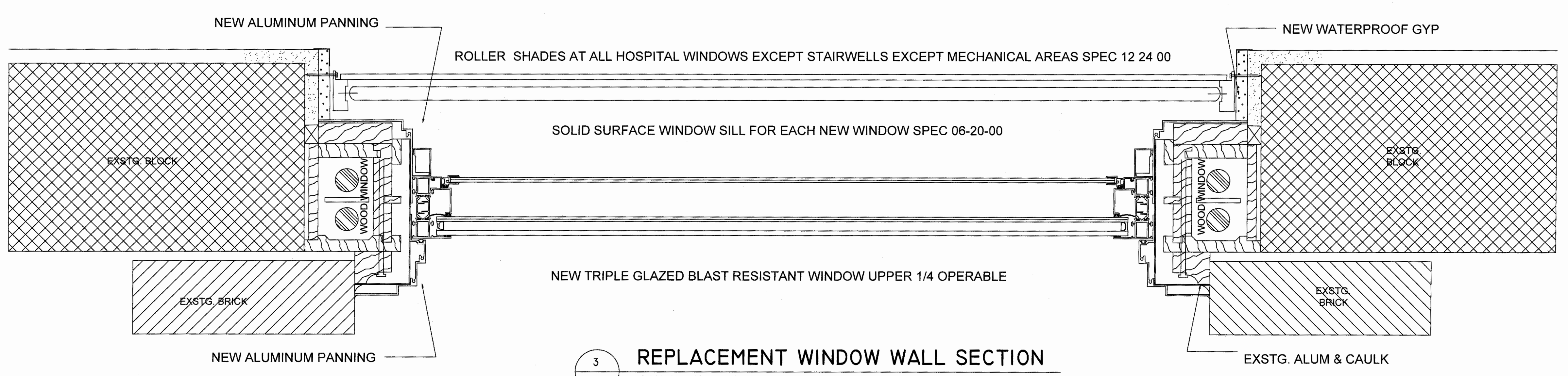

**3 REPLACEMENT WINDOW WALL SECTION**  
SCALE: 1 1/2" = 1'-0"

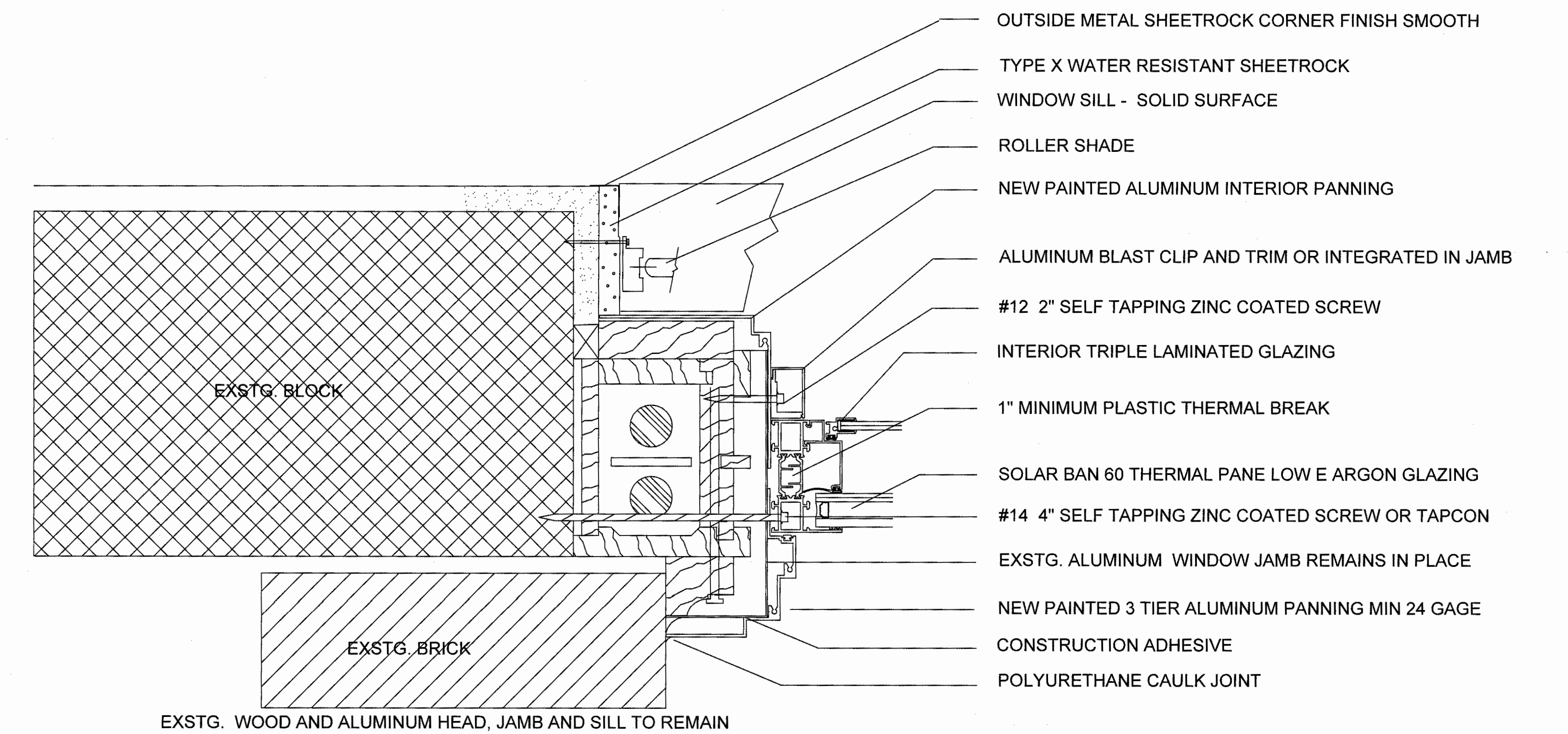

**3A WINDOW REPLACEMENT DETAIL**  
SCALE: 2" = 1'-0"

**\*\* NOTE: WINDOW GRIDS BETWEEN THE DOUBLE GLAZED ARGON FILLED AREA IS ONLY APPLICABLE TO THREE WINDOWS IN C WING SECURE STORAGE AREA**

**\*\* NOTE: NO ITEMS IN FRONT OF OR BEHIND THE WINDOW WILL BE REMOVED BY THE GOVERNMENT. THE CONTRACTOR IS RESPONSIBLE FOR REMOVAL AND REINSTALLATION OF ALL CHAIRS, DESKS, HOSPITAL EQUIPMENT, SHELVING, STORAGE UNITS TABLES, ETC.**

**\*\* NOTE: THE OPERABLE AWNING PORTION OF THE BLAST WINDOW IS DESIGN TO OPEN FULLY BY MAINTENANCE PERSONNEL TO PASS THROUGH CONDUITS, PIPES ETC. AND THEN CLOSE THE WINDOW.**

**1 BLAST RESISTANT DOUBLE GLAZED**  
SCALE: 1" = 1'-0" MECHANICAL AREAS & PENTHOUSE WINDOWS

**\*\* NOTE: TOTAL WINDOW ASSEMBLY GLAZING AND FRAME MUST BE .37 U VALUE OR BETTER**

**CONSTRUCTION NOTES**

1. REMOVE WINDOW GLAZING AND TRANSITE PANEL LEAVE INTACT ALUMINUM HEAD, JAMB AND SILL.
2. INSTALL NEW PAINTED ALUMINUM PANNING ON THE OUTSIDE OF THE EXISTING ALUMINUM INTERIOR AND EXTERIOR.
3. INSTALL NEW PAINTED ALUMINUM ENERGY STAR .032 U VALUE TRIPLE GLAZED WINDOW, BACKERROD AND CAULK
4. INSTALL NEW TYPE X WATER RESISTANT SHEETROCK, SHEETROCK METAL CORNER, TAPPING COMPOUND, FINISH SMOOTH, PRIMER AND SHERWIN WILLIAMS PAINT.
5. 4/A9.3 REMOVE TWO WINDOWS COMPLETELY AND BRICKS BETWEEN INSTALL CONTRACTOR PROVIDED PRECAST PLAQUE WITH VA LOGO AND SAYING "The Price of Freedom is Visible Here" B WING NORTH EAST ELEVATION SEE A1.1 8'-73/4" WIDE BY 6'-6" TALL CONTRACTOR TO VERIFY.



**4 PRECAST PLAQUE**  
SCALE: 3/4" = 1'-0"

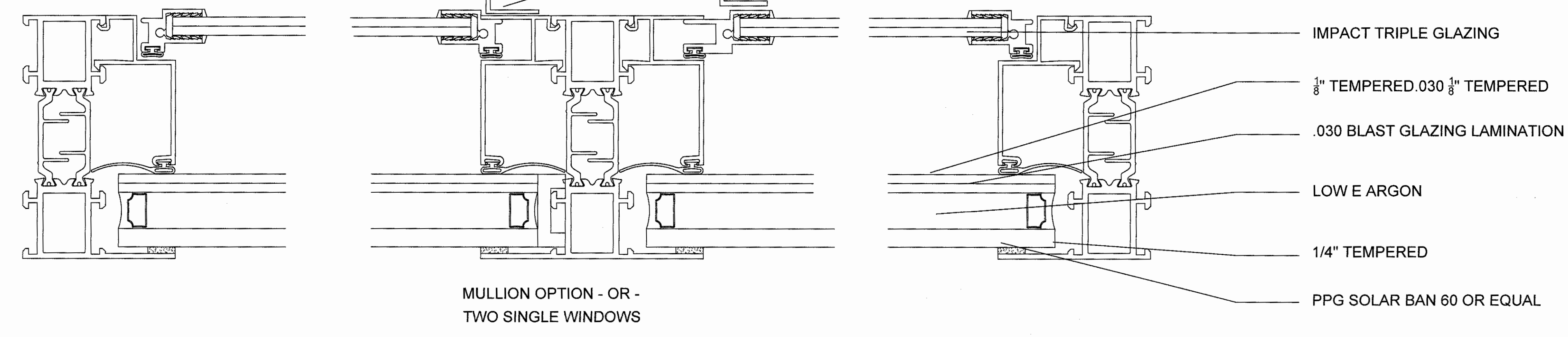

**3B BLAST RESISTANT TRIPLE GLAZED**  
SCALE: 6" = 1'-0" ALL HOSPITAL CLINICAL & ADMIN

**\*\* NOTE: TOTAL WINDOW ASSEMBLY GLAZING AND FRAME MUST BE .32 U VALUE OR BETTER**

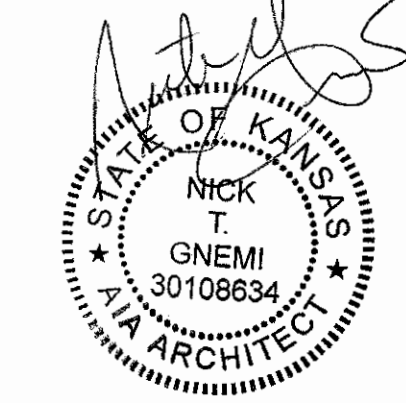
<b>REVISIONS:</b> DOUBLE GLAZING 24 MAY 2013 TRIPLE GLAZING 24 MAY 2013 ROLLER SHADES 24 MAY 2013 SCALE CORRECTION 15 JUNE 2013 ADD INTERIOR PANNING 15 JUNE 2013 UFC4 010-01 CLARIFICATION 15 JUNE 2013		<b>DATE:</b> 24 MAY 2013 24 MAY 2013 24 MAY 2013 15 JUNE 2013 15 JUNE 2013 15 JUNE 2013		 Dept. of Veterans Affairs Jack C. Montgomery Medical Center 1011 Honor Height Drive Muskogee, Oklahoma 74401		 STATE OF OKLAHOMA JACK C. MONTGOMERY 30108634 ARCHITECT		APPROVED: APPROVED: President A.F.G.E. 2250 APPROVED: Energy Engineer APPROVED: Medical Center Director APPROVED: Safety Manager APPROVED: Associate Director APPROVED: Infection Control Nurse APPROVED: Chief of Staff APPROVED: Industrial Hygienist APPROVED: Chief of Engineering Service		DRAWING TITLE: <b>NEW WINDOW DETAILS</b> PROJECT NO. 623-12-102 CONTRACT NO. VA25612C0232 AUTOCAD FILE NAME: 62312102A5.3 BUILDING NO. Building #1 LOCATION Jack C. Montgomery VA Medical Center		PROJECT TITLE: <b>REPLACE WINDOWS BUILDING #1</b> DESIGNED BY: PROUD VETERANS DRAWN BY: JA CHECKED BY: NTG DATE: 15 JUNE 2013 SCALE: AS SHOWN DRAWING NO. <b>A9.3B</b> DWG. 30 OF 31		Department of Veterans Affairs
--	--	---	--	--	--	---	--	---	--	--	--	--	--	--------------------------------