

Concept Canopy Layout

Sketch #1

<div>Notes:</div> <div><div>1. Construct Canopy.</div><div>2. All electrical work shall be design for outdoor use.</div><div>3. Provide Electrical Outlets.</div><div>4. Provide and Install Lightning protection system.</div><div>5. Provide and install water spigot.</div><div>6. Provide and install Lighting fixtures.</div><div>7. Provide and install Flood Lights.</div><div>8. Refer to Scope of Work.</div></div>			
<div>Scale: <u>NTS</u></div> <div>Drawn by: <u>Lito A</u></div> <div>Checked by: <u>N/A</u></div> <div>Date: <u>March 2013</u></div>	<div>Proj #: 593-013-002</div> <div>Project Title:</div> <div>Construct Canopy for Emergency Preparedness</div> <div>6900 North Pecos Road</div> <div>North Las Vegas, NV 89086</div>	<div>Note:</div> <div>Conceptual drawings and are for informational purposes only.</div>	<div>VA SOUTHERN NEVADA HEALTHCARE SYSTEM</div> <div></div> <div>A Division of VA Desert Pacific Healthcare Network</div>

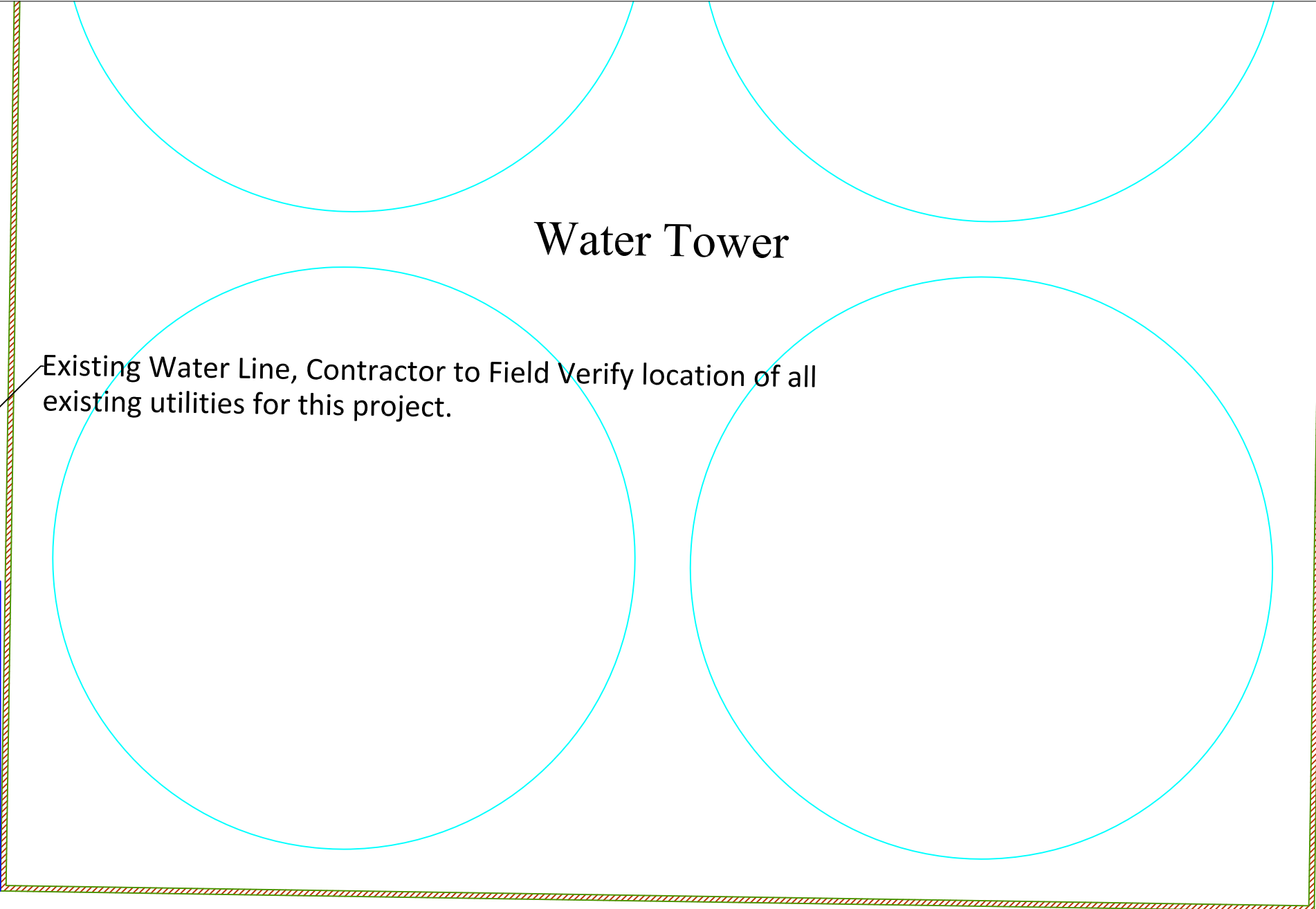

Existing Water Line, Contractor to Field Verify location of all existing utilities for this project.

Point of Connection.

Water Line with 2 hose bib, one on the west and one on the east side of fence, secured & mounted 2-feet above Ground, outdoor application.

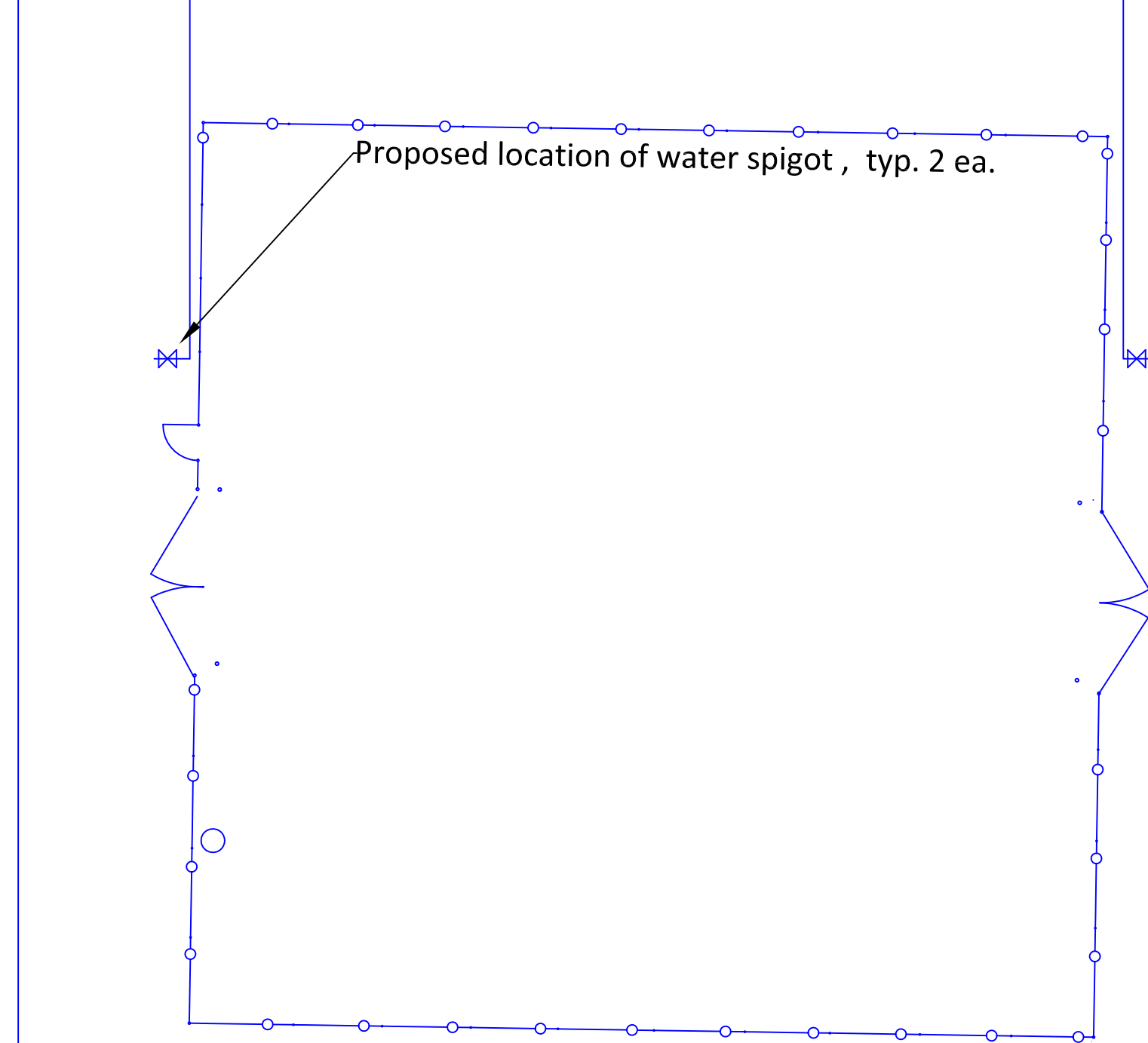

Proposed location of water spigot , typ. 2 ea.

Concept Water Line Layout

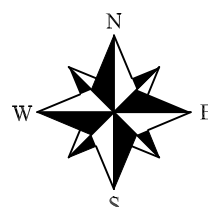

Sketch #2

- Notes:
- 1. Construct Canopy.
 - 2. All electrical work shall be design for outdoor use.
 - 3. Provide Electrical Outlets.
 - 4. Provide and Install Lightning protection system.
 - 5. Provide and install water spigot.

- 6. Provide and install Lighting fixtures.
- 7. Provide and install Flood Lights.
- 8. Refer to Scope of work.

Scale: NTS
Drawn by: Lito A
Checked by: N/A
Date: March 2013

Proj #: 593-013-002
Project Title:
Construct Canopy for Emergency Preparedness
6900 North Pecos Road
North Las Vegas, NV 89086

Note:
Conceptual drawings and are for informational purposes only.



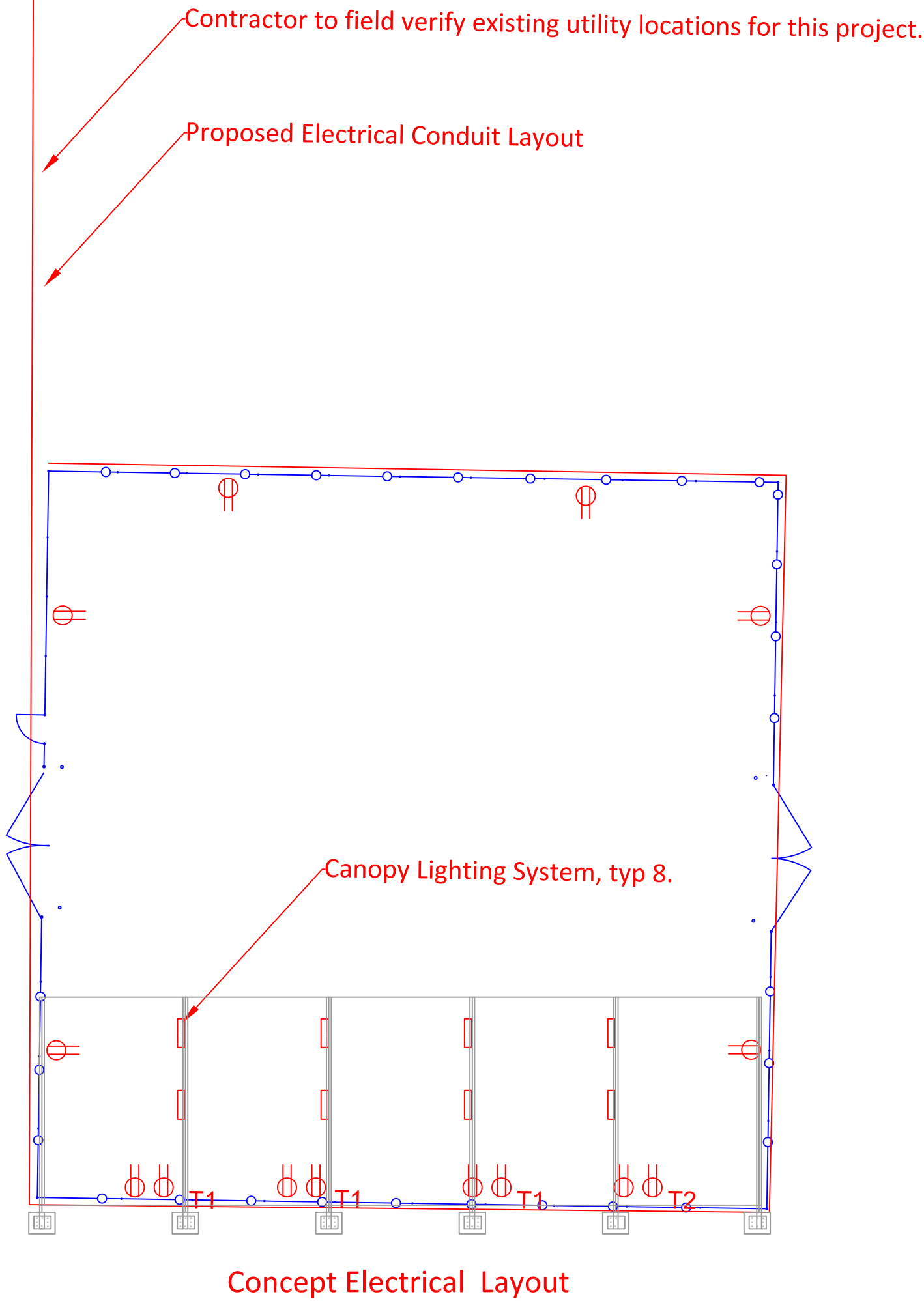
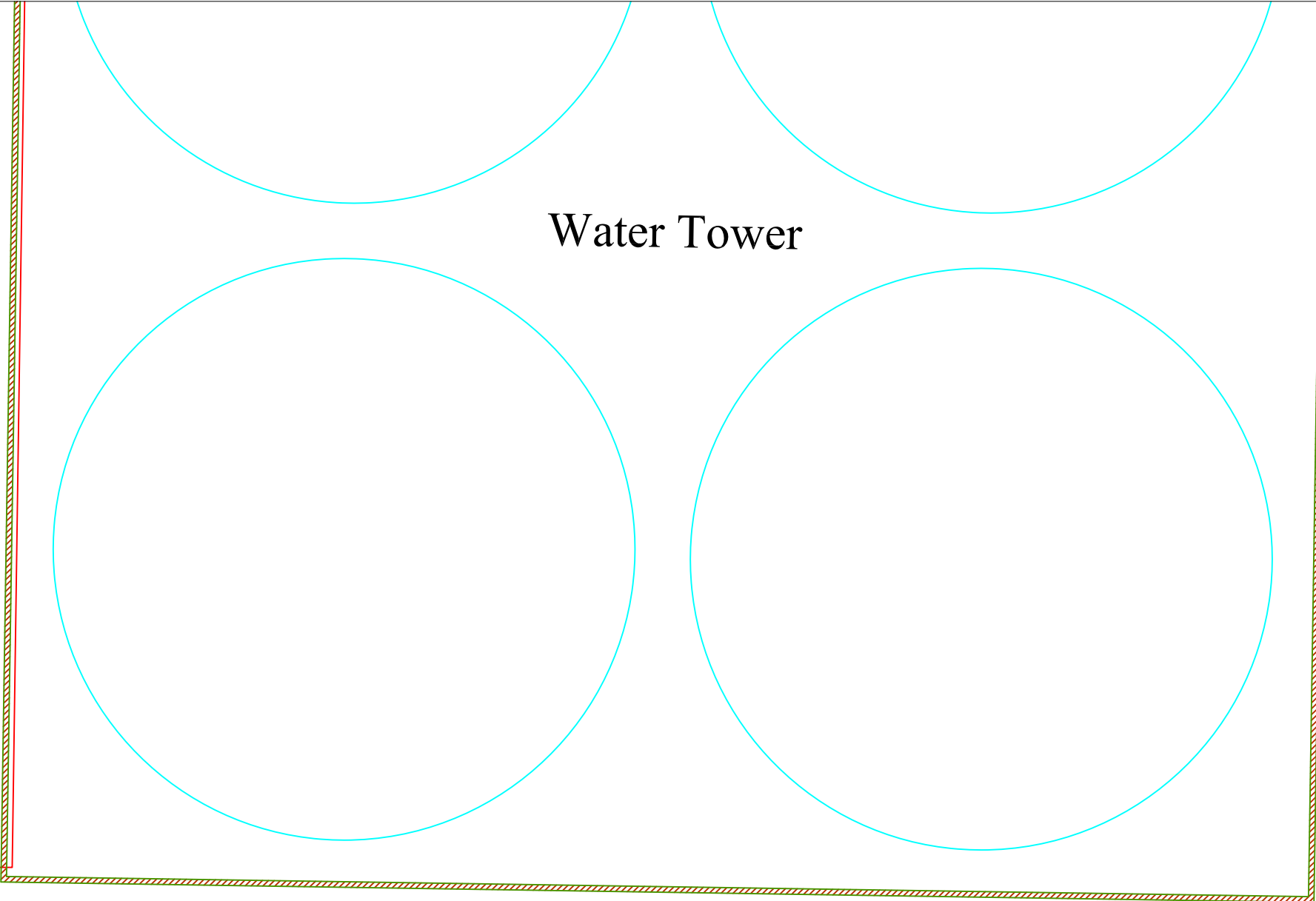
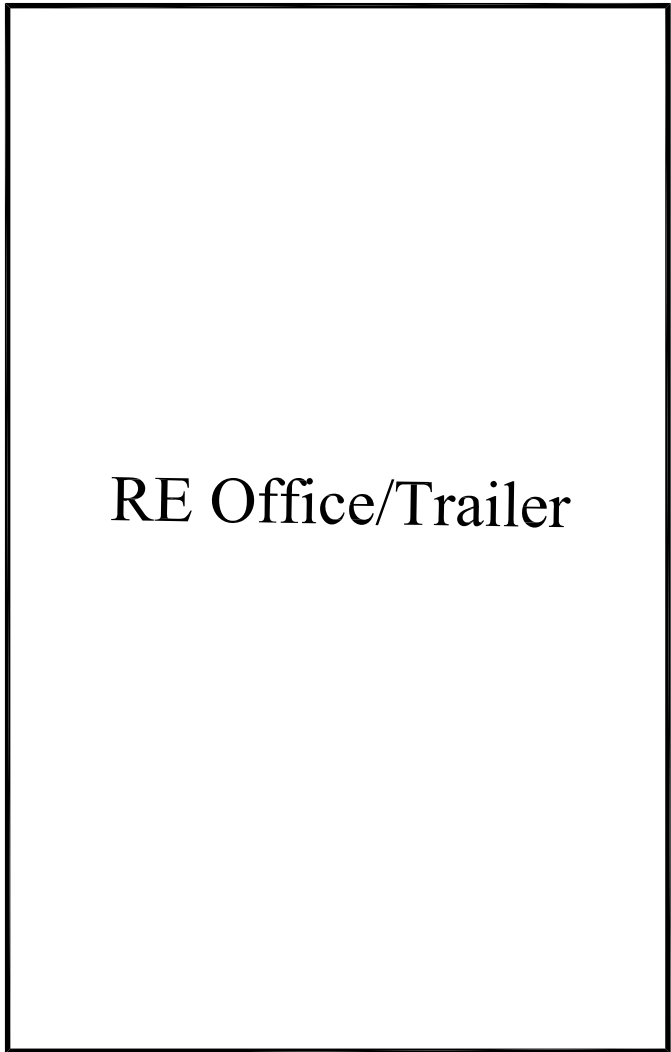

Legend:

= 110V Duplex Receptacle

= 50A 125 / 250 V with Grounding Receptacle

= 125 / 250 V 1Ph, 60 Hz, 50A, 2-hot wires, 1Neutral, 1 Ground Wire (NEMA 14-50R) for Decon Trailer

All receptacles shall be design for outdoor use.

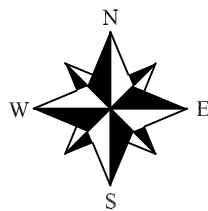

Sketch #3

<p>Notes:</p> <ol style="list-style-type: none">1. Construct Canopy.2. All electrical work shall be design for outdoor use.3. Provide Electrical Outlets.4. Provide and Install Lightning protection system.5. Provide and install water spigot.6. Provide and install Lighting fixtures.7. Provide and install Flood Lights.8. Refer to Scope of Work.			
Scale: <u>NTS</u> Drawn by: <u>Lito A</u> Checked by: <u>N/A</u> Date: <u>March 2013</u>	Proj #: 593-013-002 Project Title: Construct Canopy for Emergency Preparedness 6900 North Pecos Road North Las Vegas, NV 89086	Note: Conceptual drawings and are for informational purposes only.	A logo for the VA Southern Nevada Healthcare System, featuring a stylized sun, a star, and the text "A Division of VA Desert Pacific Healthcare Network".