

VETERANS ADMINISTRATION  
WASHINGTON, D. C.

APPROVED: *James J. Buckley*  
ADMINISTRATOR

ASSISTANT ADMINISTRATOR  
*John J. Sullivan*

DIRECTOR OF CONSTRUCTION  
*John J. Sullivan*

CHIEF TECHNICAL DIVISION

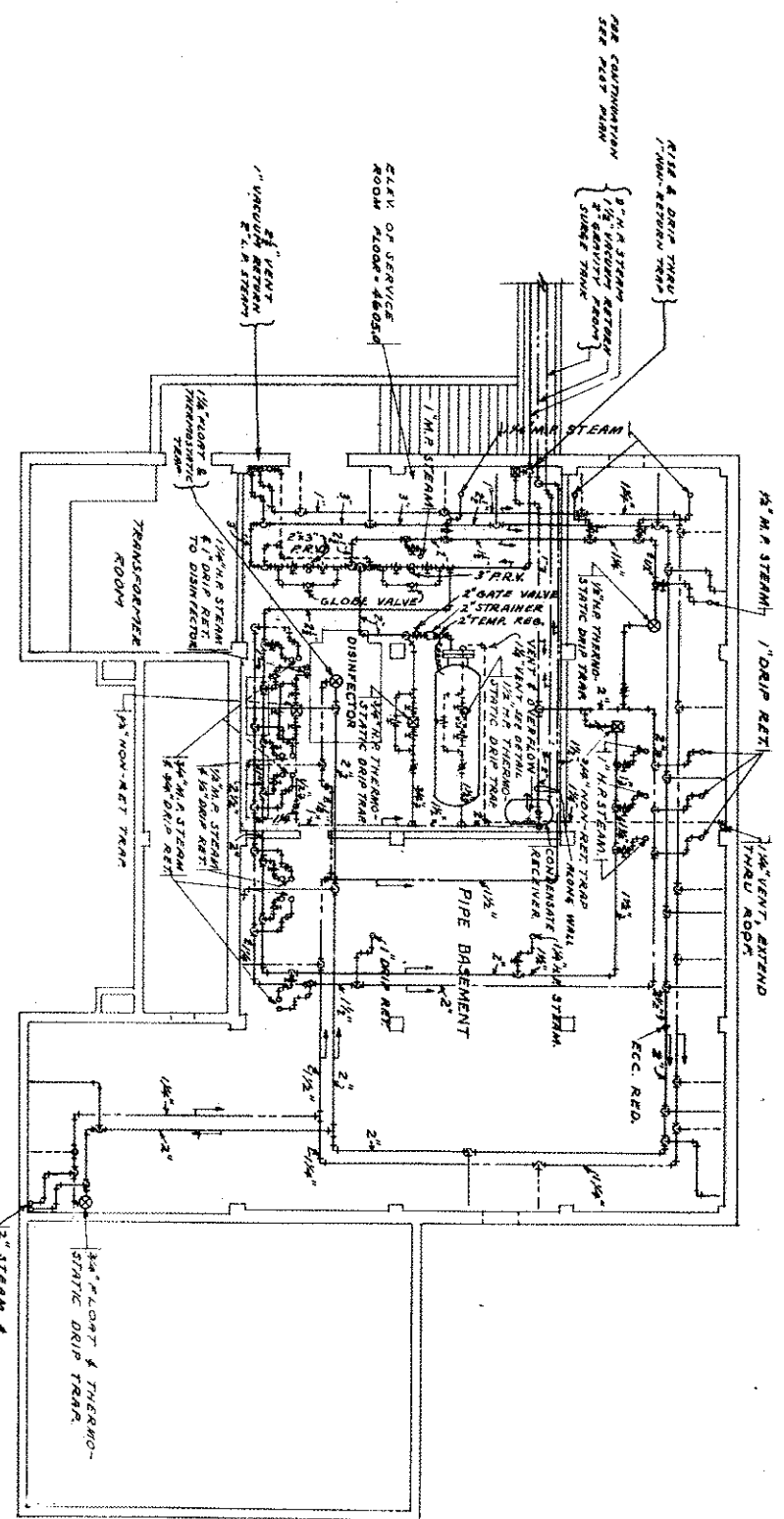
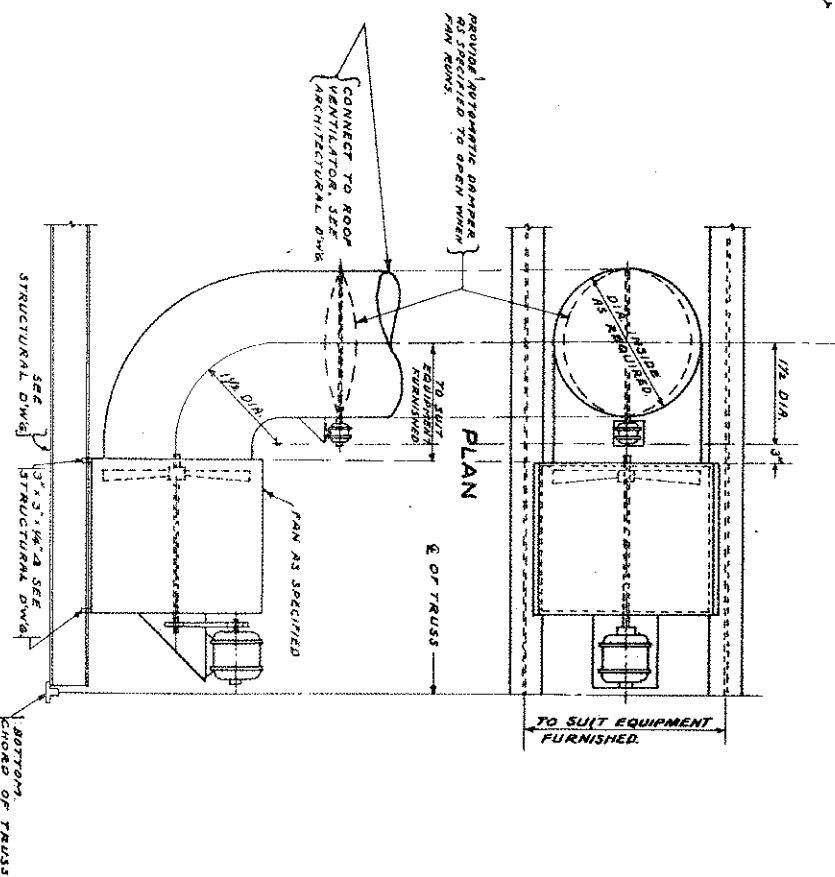
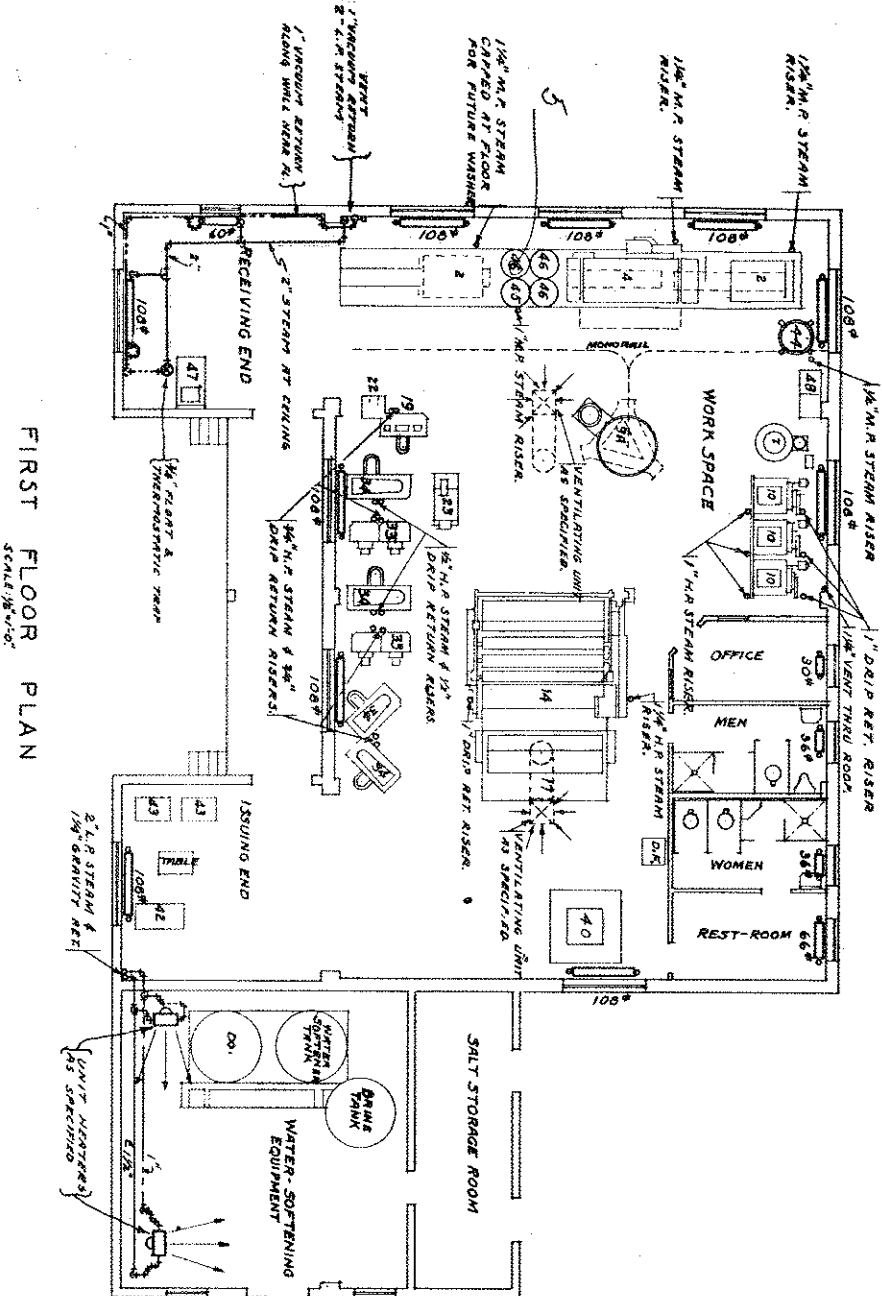

NOTES:

1. ALL PIPING SHALL BE 1/2" DIA. UNLESS OTHERWISE SPECIFIED.

2. ALL PIPING SHALL BE INSULATED WITH MINIMUM 1" INSULATION.

3. ALL PIPING SHALL BE SUPPORTED BY HANGERS OR STANDARDS.

4. ALL PIPING SHALL BE IDENTIFIED BY TAGS.

5. ALL PIPING SHALL BE INSTALLED IN ACCORDANCE WITH THE DRAWING.

6. ALL PIPING SHALL BE INSTALLED IN ACCORDANCE WITH THE SPECIFICATIONS.

7. ALL PIPING SHALL BE INSTALLED IN ACCORDANCE WITH THE CODES.

8. ALL PIPING SHALL BE INSTALLED IN ACCORDANCE WITH THE STANDARDS.

9. ALL PIPING SHALL BE INSTALLED IN ACCORDANCE WITH THE PRACTICES.

10. ALL PIPING SHALL BE INSTALLED IN ACCORDANCE WITH THE METHODS.

11. ALL PIPING SHALL BE INSTALLED IN ACCORDANCE WITH THE MATERIALS.

12. ALL PIPING SHALL BE INSTALLED IN ACCORDANCE WITH THE EQUIPMENT.

13. ALL PIPING SHALL BE INSTALLED IN ACCORDANCE WITH THE SYSTEMS.

14. ALL PIPING SHALL BE INSTALLED IN ACCORDANCE WITH THE PROCEDURES.

15. ALL PIPING SHALL BE INSTALLED IN ACCORDANCE WITH THE REQUIREMENTS.

16. ALL PIPING SHALL BE INSTALLED IN ACCORDANCE WITH THE CONDITIONS.

17. ALL PIPING SHALL BE INSTALLED IN ACCORDANCE WITH THE LIMITATIONS.

18. ALL PIPING SHALL BE INSTALLED IN ACCORDANCE WITH THE RESTRICTIONS.

19. ALL PIPING SHALL BE INSTALLED IN ACCORDANCE WITH THE PROHIBITIONS.

20. ALL PIPING SHALL BE INSTALLED IN ACCORDANCE WITH THE MANDATES.

21. ALL PIPING SHALL BE INSTALLED IN ACCORDANCE WITH THE ORDINANCES.

22. ALL PIPING SHALL BE INSTALLED IN ACCORDANCE WITH THE DECREES.

23. ALL PIPING SHALL BE INSTALLED IN ACCORDANCE WITH THE EDICTS.

24. ALL PIPING SHALL BE INSTALLED IN ACCORDANCE WITH THE DECREES.

25. ALL PIPING SHALL BE INSTALLED IN ACCORDANCE WITH THE EDICTS.

26. ALL PIPING SHALL BE INSTALLED IN ACCORDANCE WITH THE DECREES.

27. ALL PIPING SHALL BE INSTALLED IN ACCORDANCE WITH THE EDICTS.

28. ALL PIPING SHALL BE INSTALLED IN ACCORDANCE WITH THE DECREES.

29. ALL PIPING SHALL BE INSTALLED IN ACCORDANCE WITH THE EDICTS.

30. ALL PIPING SHALL BE INSTALLED IN ACCORDANCE WITH THE DECREES.

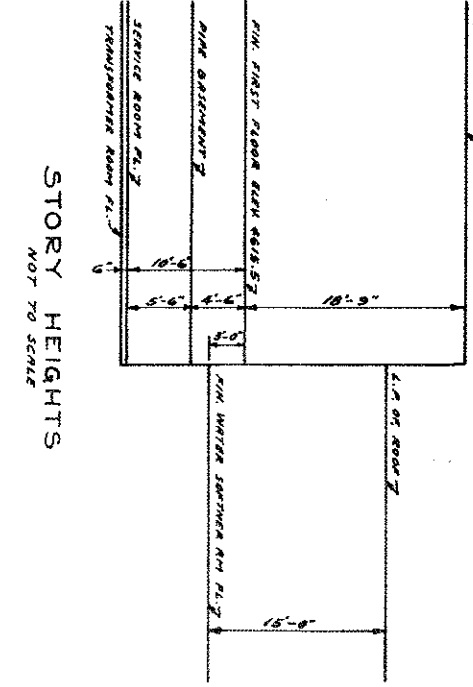

TOTAL CL. TUBE TYPE RADIATION 1,308 SQ. FT.

HEATING			
LAUNDRY BUILDING No. 13.			
VETERANS ADMINISTRATION			
GRAND JUNCTION, COLO.			
U. S. G. & S.	REVISIONS	NUMBER	
Drawn by J. J. Sullivan	Revised May 29, 1960	13-6	
Check by J. J. Sullivan		SHEET 6 OF 6	
Date July 1, 1960.		SHEET 6 OF 6	
Subdivision Chief J. J. Sullivan		SHEET 6 OF 6	
Proj. No. 2451			