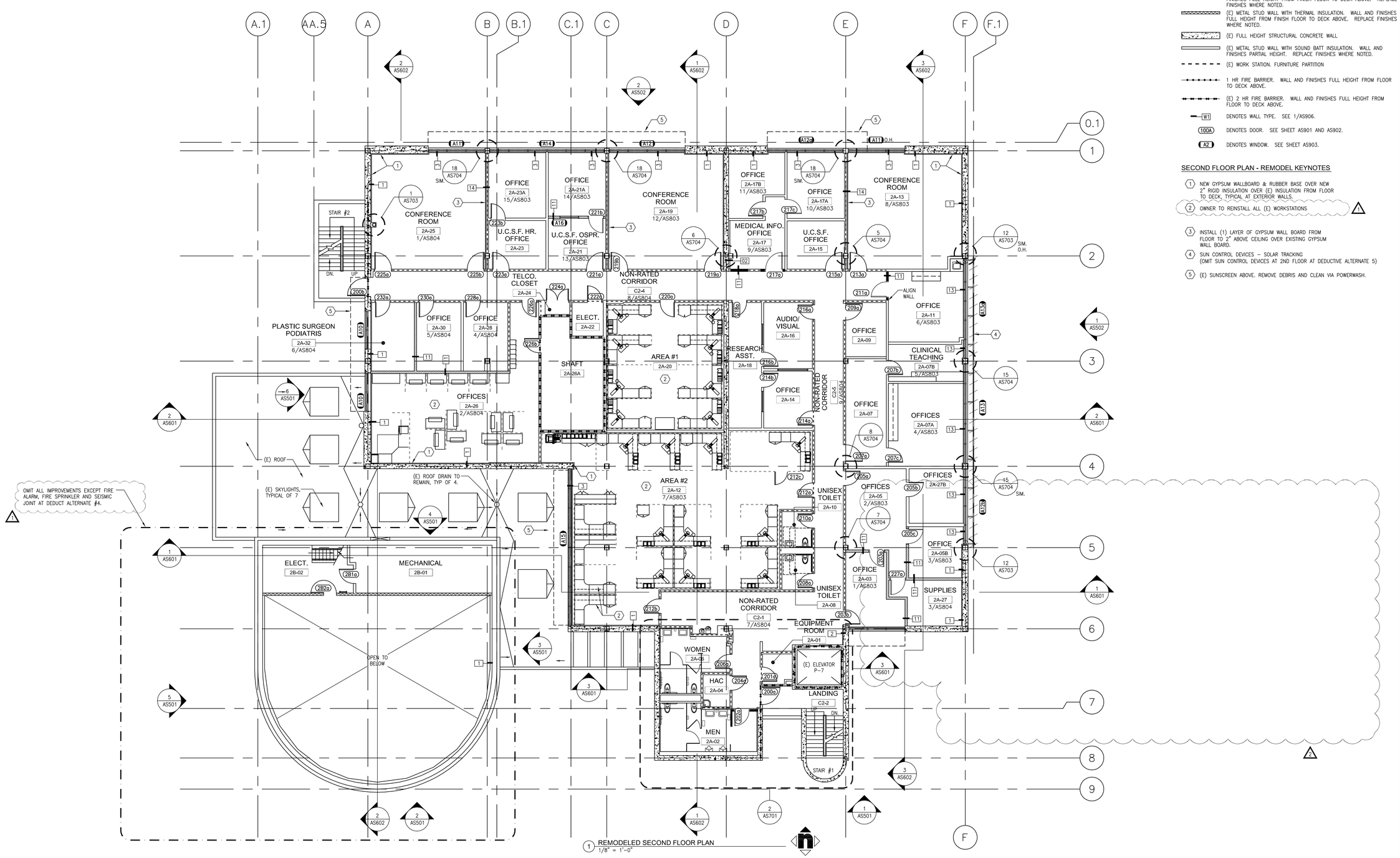

1 REMODELED SECOND FLOOR PLAN
1/8" = 1'-0"

FLOOR PLAN LEGEND

- FULL HEIGHT METAL STUD @ 16" O.C. U.N.O. WITH SOUND BATT. INSULATION AND FINISHES FULL HEIGHT FROM FINISH FLOOR TO DECK ABOVE. REFER TO DETAIL 6, 7 & 8/AS906.
- PARTIAL HEIGHT METAL STUD @ 16" O.C. U.N.O. WITH SOUND BATT. INSULATION AND FINISHES FROM FINISH FLOOR TO 2" ABOVE FINISH CEILING. REFER TO DETAIL 5/AS906.
- (E) METAL STUD WALL WITH SOUND BATT INSULATION. WALL AND FINISHES FULL HEIGHT FROM FINISH FLOOR TO DECK ABOVE. REPLACE FINISHES WHERE NOTED.
- (E) METAL STUD WALL WITH THERMAL INSULATION. WALL AND FINISHES FULL HEIGHT FROM FINISH FLOOR TO DECK ABOVE. REPLACE FINISHES WHERE NOTED.
- (E) FULL HEIGHT STRUCTURAL CONCRETE WALL
- (E) METAL STUD WALL WITH SOUND BATT INSULATION. WALL AND FINISHES PARTIAL HEIGHT. REPLACE FINISHES WHERE NOTED.
- (E) WORK STATION. FURNITURE PARTITION
- 1 HR FIRE BARRIER. WALL AND FINISHES FULL HEIGHT FROM FLOOR TO DECK ABOVE.
- (E) 2 HR FIRE BARRIER. WALL AND FINISHES FULL HEIGHT FROM FLOOR TO DECK ABOVE.
- W1 DENOTES WALL TYPE. SEE 1/AS906.
- 100A DENOTES DOOR. SEE SHEET AS901 AND AS902.
- A2 DENOTES WINDOW. SEE SHEET AS903.

SECOND FLOOR PLAN - REMODEL KEYNOTES

1. NEW GYPSUM WALLBOARD & RUBBER BASE OVER NEW 2" RIGID INSULATION OVER (E) INSULATION FROM FLOOR TO DECK, TYPICAL AT EXTERIOR WALLS.
2. OWNER TO REINSTALL ALL (E) WORKSTATIONS
3. INSTALL (1) LAYER OF GYPSUM WALL BOARD FROM FLOOR TO 2" ABOVE CEILING OVER EXISTING GYPSUM WALL BOARD.
4. SUN CONTROL DEVICES – SOLAR TRACKING (OMIT SUN CONTROL DEVICES AT 2ND FLOOR AT DEDUCTIVE ALTERNATE 5)
5. (E) SUNSCREEN ABOVE. REMOVE DEBRIS AND CLEAN VIA POWERWASH.

Revisions:	Date
1	07/22/13
2	07/25/13

CONSULTANTS:

LICENSED ARCHITECT — BRIAN GRAY — NO. C-24897 — REN. 07-31-13 — STATE OF CALIFORNIA

ARCHITECT/ENGINEERS:

HMC Architects
1827 E. Fir Avenue, Studio 103 / Fresno, CA 93720
T 559 322 2444 / www.hmcarchitects.com

Drawing Title: SECOND FLOOR PLAN

Approved: Project Director

Project Title: BUILDING 24 SEISMIC CORRECTION AND ADDITION

Location: VAMC FRESNO, CA

Date: March 12, 2013 | Checked: BB | Drawn: CLO

Project Number: 570-215

Building Number: 24

Drawing Number: AS202

Dwg. 40 of 176

Office of Construction and Facilities Management

Department of Veterans Affairs

VA FORM 08-6231