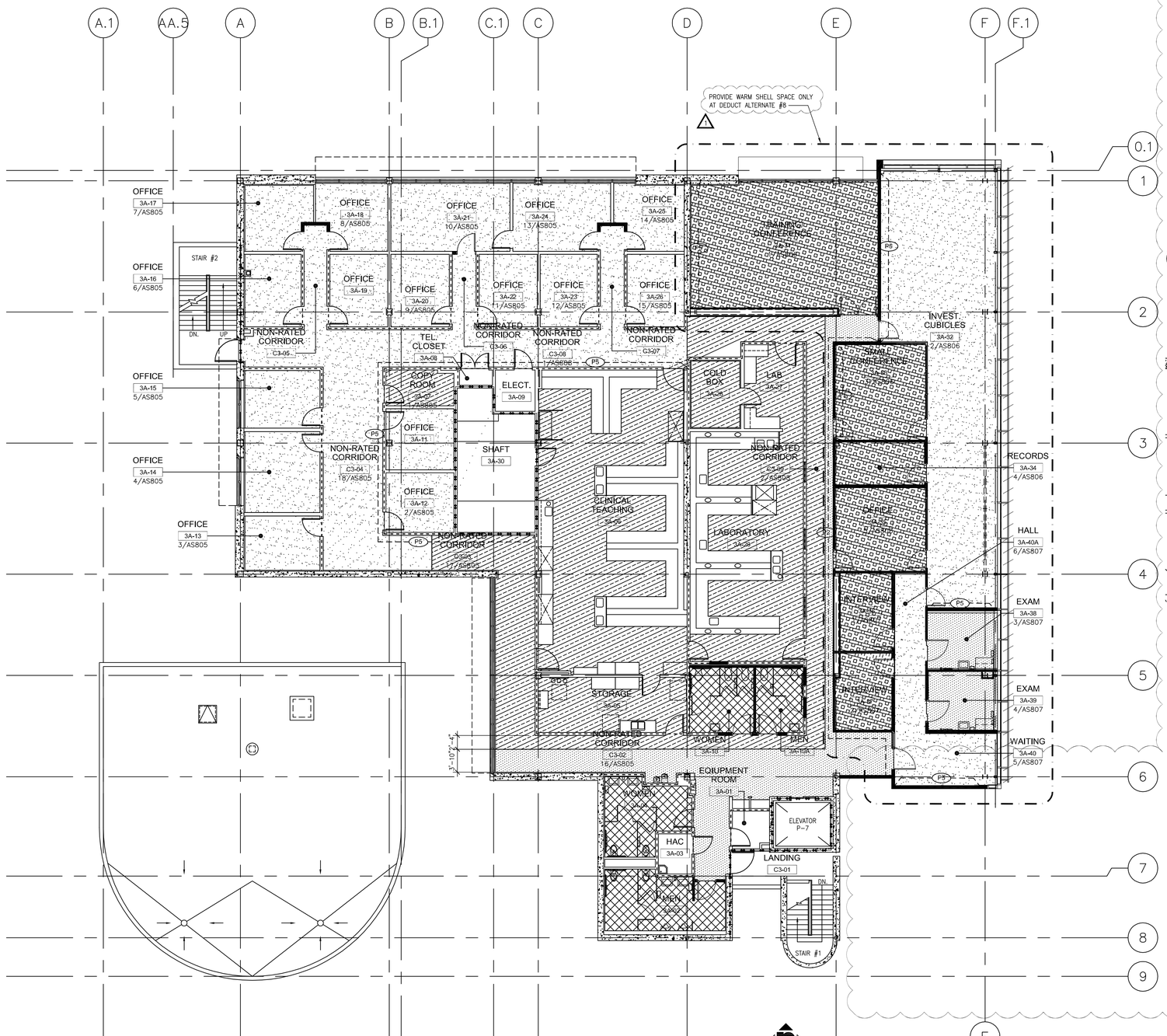

1 REMODELED THIRD FLOOR FINISH PLAN
1/8" = 1'-0"

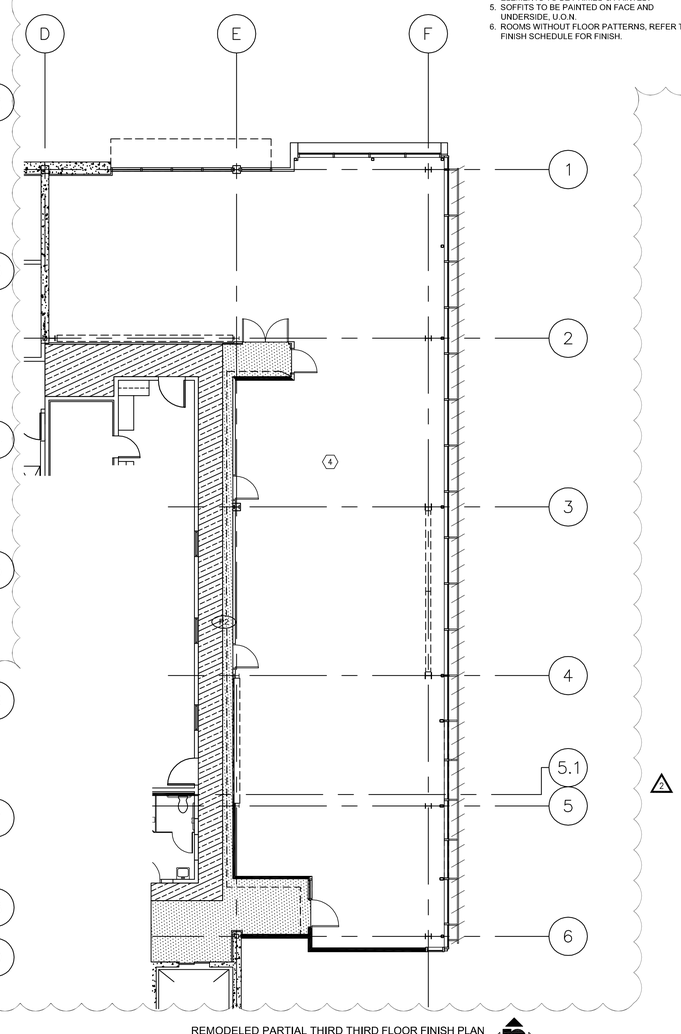

2 REMODELED PARTIAL THIRD THIRD FLOOR FINISH PLAN DEDUCTIVE ALTERNATE 8
1/8" = 1'-0"

FLOOR PLAN LEGEND

- FULL HEIGHT METAL STUD @ 16" O.C. U.N.O. WITH SOUND BATT. INSULATION AND FINISHES FULL HEIGHT FROM FINISH FLOOR TO DECK ABOVE. REFER TO DETAIL 6, 7 & 8/AS906.
- PARTIAL HEIGHT METAL STUD @ 16" O.C. U.N.O. WITH SOUND BATT. INSULATION AND FINISHES FROM FINISH FLOOR TO 2" ABOVE FINISH CEILING. REFER TO DETAIL 5/AS906.
- (E) METAL STUD WALL WITH SOUND BATT INSULATION. WALL AND FINISHES FULL HEIGHT FROM FINISH FLOOR TO DECK ABOVE. REPLACE FINISHES WHERE NOTED.
- (E) METAL STUD WALL WITH THERMAL INSULATION. WALL AND FINISHES FULL HEIGHT FROM FINISH FLOOR TO DECK ABOVE. REPLACE FINISHES WHERE NOTED.
- (E) FULL HEIGHT STRUCTURAL CONCRETE WALL
- (E) METAL STUD WALL WITH SOUND BATT INSULATION. WALL AND FINISHES PARTIAL HEIGHT. REPLACE FINISHES WHERE NOTED.
- (E) WORK STATION. FURNITURE PARTITION W/ RUBBER BASE
- 1 HR FIRE BARRIER. WALL AND FINISHES FULL HEIGHT FROM FLOOR TO DECK ABOVE.
- (E)2 HR FIRE BARRIER. WALL AND FINISHES FULL HEIGHT FROM FLOOR TO DECK ABOVE.

THIRD FLOOR PLAN - REMODEL KEYNOTES

1. P1 TYPICAL WALL PAINT THROUGHOUT, U.N.O.
2. P6 TYPICAL CEILING PAINT THROUGHOUT, U.N.O.
3. B1 TYPICAL WALL BASE THROUGHOUT, U.N.O.
4. EXPOSED CONCRETE SLAB W/ CLEAR SEALER

INTERIOR FINISH LEGEND

- CPT1
- CPT2
- VCT1 (WHITE)
- VCT2 (BLUE)
- CT1 (GREY)
- P# PAINT ACCENT COLOR

NOTE:

1. REFER TO 090600 FOR COLOR FINISH SPECIFICATIONS.
2. INTERIOR PAINT LOCATIONS TO BE SITE VERIFIED BY DESIGNER/ARCHITECT PRIOR TO PAINTING.
3. REFER TO FLOOR PATTERN PLANS FOR FLOOR PATTERNS AND ACCENT PAINT/TILE COLOR LOCATIONS.
4. ALL EXPOSED DUCTWORK, REGISTER GRILLES & STRUCTURAL ELEMENTS TO BE PRIMED & PAINTED.
5. SOFFITS TO BE PAINTED ON FACE AND UNDERSIDE, U.O.N.
6. ROOMS WITHOUT FLOOR PATTERNS, REFER TO FINISH SCHEDULE FOR FINISH.

Revisions:	Date
1	07/22/13
2	07/25/13

CONSULTANTS:

LICENSED ARCHITECT GRIFFIN NO. C-24897 REN. 07-31-13 STATE OF CALIFORNIA

ARCHITECT/ENGINEERS:

HMC Architects
1827 E. Fir Avenue, Studio 103 / Fresno, CA 93720
T 559 322 2444 / www.hmcarchitects.com

Drawing Title: THIRD FLOOR FINISH PLAN

Approved: Project Director

Project Title: BUILDING 24 SEISMIC CORRECTION AND ADDITION

Location: VAMC FRESNO, CA

Date: March 12, 2013 | Checked: BB | Drawn: CLO, SS

Project Number: 570-215

Building Number: 24

Drawing Number: AF203

Dwg. 45 of 176

Office of Construction and Facilities Management

Department of Veterans Affairs

VA FORM 08-6231