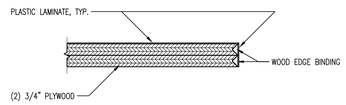

SECTION A-A

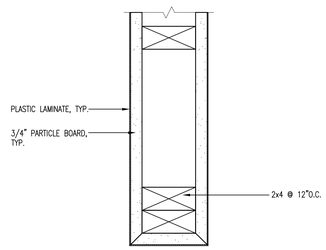

SECTION B-B

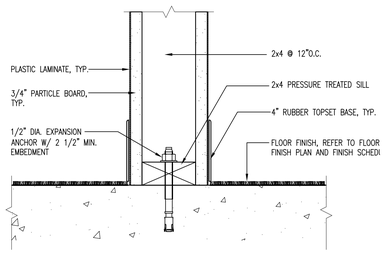

SECTION C-C

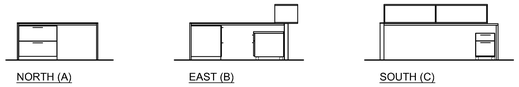

3 TYPICAL INVESTIGATOR WORKSTATION (N.I.C.), FOR REFERENCE ONLY
1/4" = 1'-0"

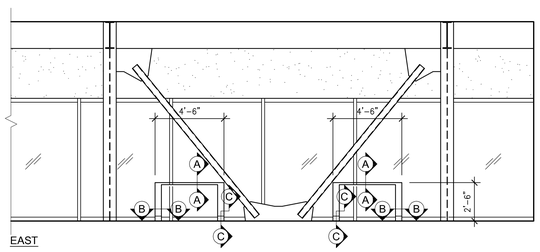

2 INVEST. CUBICLE 3A-32 - INTERIOR ELEVATIONS
1/4" = 1'-0"

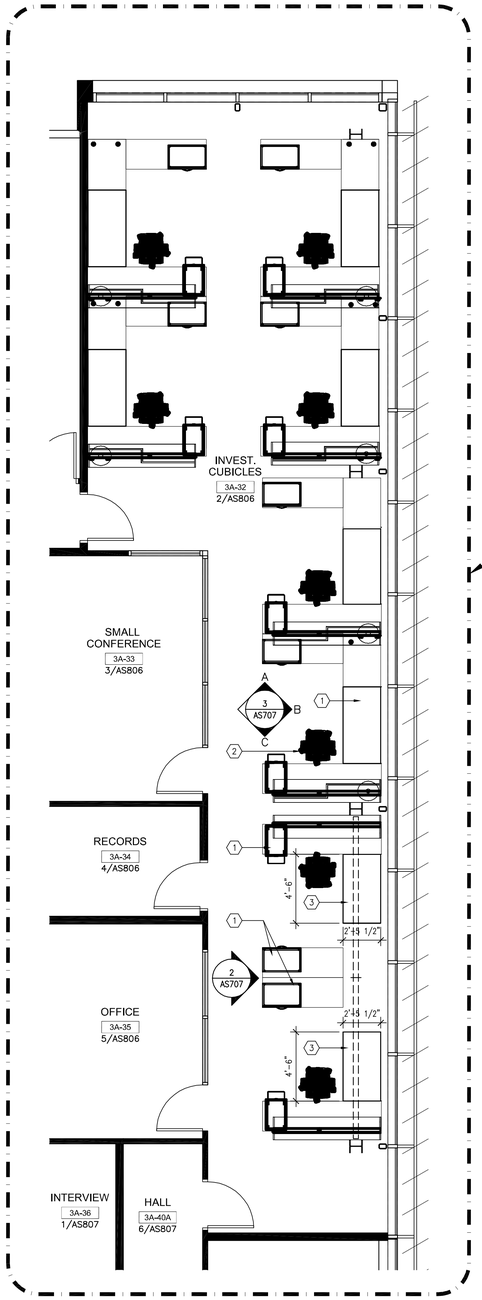

1 PARTIAL THIRD FLOOR ENLARGED FLOOR PLAN - INVEST. WORKSTATIONS 3A-32
1/4" = 1'-0"

PROVIDE WARM SHELL SPACE ONLY AT DEDUCT ALTERNATE #8. SEE 2/AS203

2

ENLARGED FLOOR PLAN - REMODEL KEYNOTES

1. FURNITURE (N.I.C.), FOR REFERENCE ONLY
2. CHAIR, TYP. (N.I.C.), FOR REFERENCE ONLY
3. PLASTIC LAMINATE CASEWORK (IN CONTRACT).

Revisions:	Date
2	07/25/13

CONSULTANTS:

LICENSED ARCHITECT
SCOTT N. GRIFFITH
NO. C-24897
REN. 07-31-13
STATE OF CALIFORNIA

ARCHITECT/ENGINEERS:

HMC Architects
1827 E. Fir Avenue, Studio 103 / Fresno, CA 93720
T 559 322 2444 / www.hmcarchitects.com

Drawing Title: THIRD FLOOR FURNITURE AND CASEWORK PLAN

Approved: Project Director

Project Title: BUILDING 24 SEISMIC CORRECTION AND ADDITION

Location: VAMC FRESNO, CA

Date	Checked	Drawn
March 12, 2013	BB	CLO

Project Number: 570-215

Building Number: 24

Drawing Number: AS707

Dwg. 67 of 176

Office of Construction and Facilities Management

Department of Veterans Affairs

VA FORM 08-6231