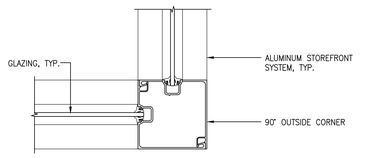

34 CORNER AT INTERIOR ALUMINUM STOREFRONT
3" = 1'-0"

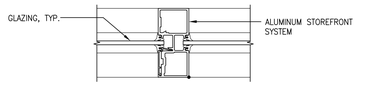

33 VERTICAL MULLION AT INTERIOR ALUMINUM STOREFRONT
3" = 1'-0"

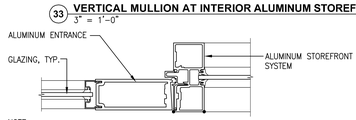

NOTE:
STRIKE SIDE, SIMILAR.

32 HINGE AT INTERIOR ALUMINUM STOREFRONT
3" = 1'-0"

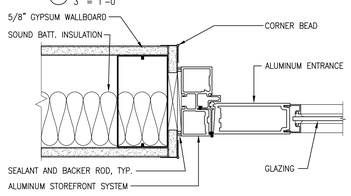

31 HINGE AT INTERIOR ALUMINUM STOREFRONT
3" = 1'-0"

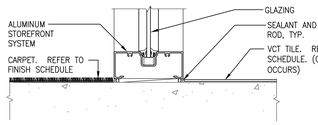

30 SILL AT INTERIOR ALUMINUM STOREFRONT
3" = 1'-0"

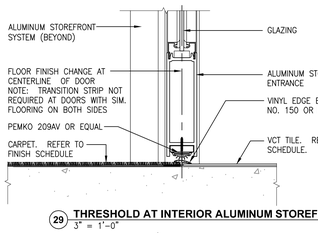

29 THRESHOLD AT INTERIOR ALUMINUM STOREFRONT
3" = 1'-0"

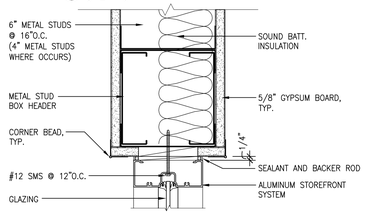

28 HEAD AT INTERIOR ALUMINUM STOREFRONT
3" = 1'-0"

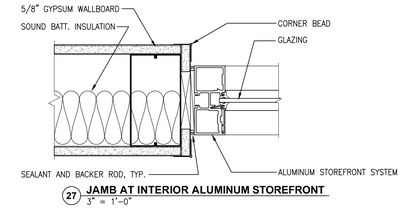

27 JAMB AT INTERIOR ALUMINUM STOREFRONT
3" = 1'-0"

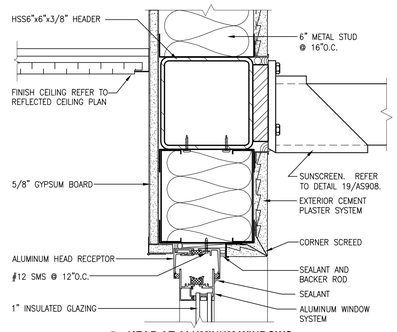

26 HEAD AT ALUMINUM WINDOWS
3" = 1'-0"

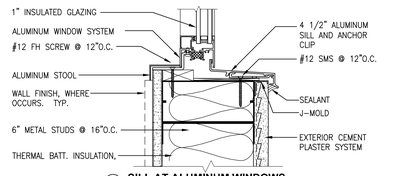

25 SILL AT ALUMINUM WINDOWS
3" = 1'-0"

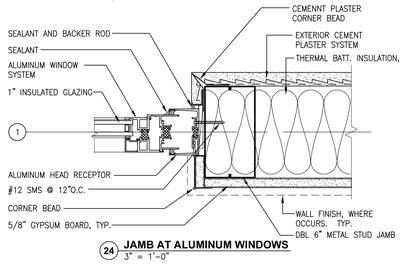

24 JAMB AT ALUMINUM WINDOWS
3" = 1'-0"

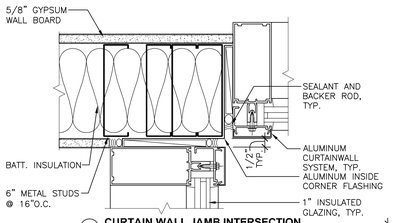

23 CURTAIN WALL JAMB INTERSECTION
3" = 1'-0"

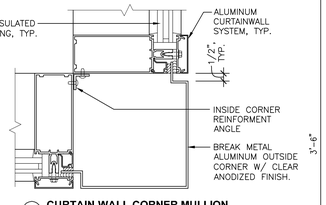

22 CURTAIN WALL CORNER MULLION
3" = 1'-0"

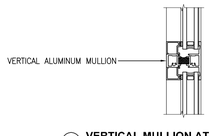

20 VERTICAL MULLION AT ALUMINUM WINDOWS
3" = 1'-0"

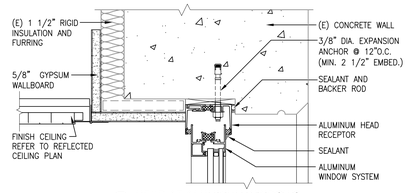

19 HEAD AT ALUMINUM WINDOWS
3" = 1'-0"

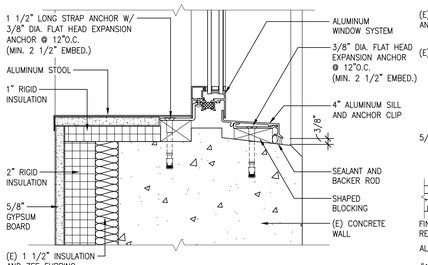

18 SILL AT ALUMINUM WINDOWS
3" = 1'-0"

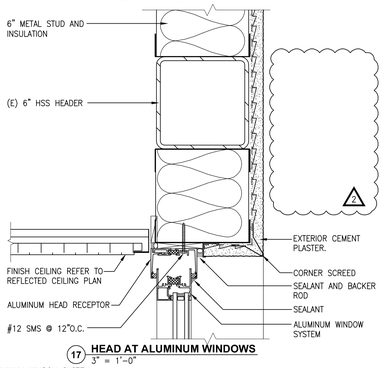

17 HEAD AT ALUMINUM WINDOWS
3" = 1'-0"

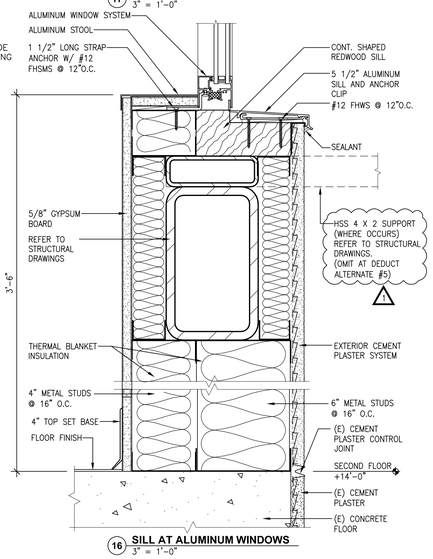

16 SILL AT ALUMINUM WINDOWS
3" = 1'-0"

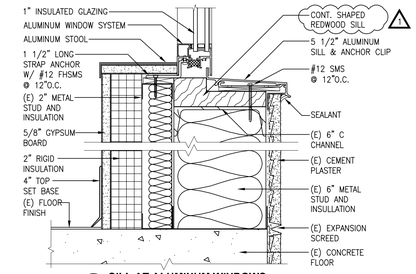

15 SILL AT ALUMINUM WINDOWS
3" = 1'-0"

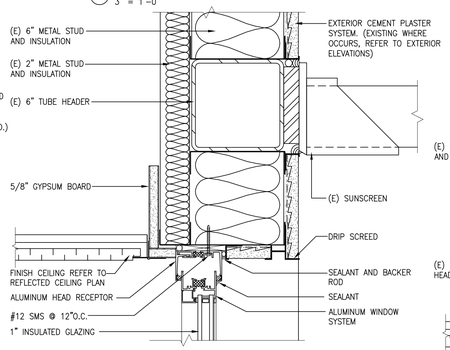

14 HEAD AT ALUMINUM WINDOWS
3" = 1'-0"

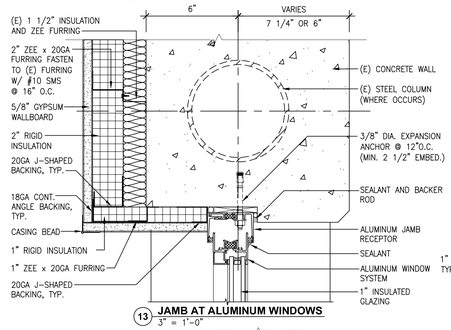

13 JAMB AT ALUMINUM WINDOWS
3" = 1'-0"

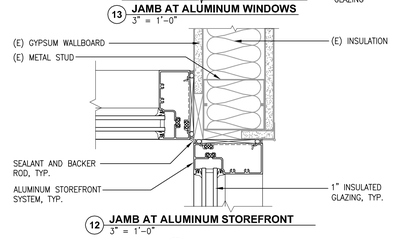

12 JAMB AT ALUMINUM STOREFRONT
3" = 1'-0"

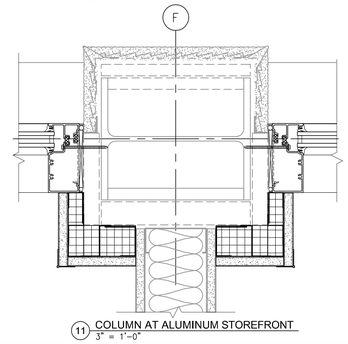

11 COLUMN AT ALUMINUM STOREFRONT
3" = 1'-0"

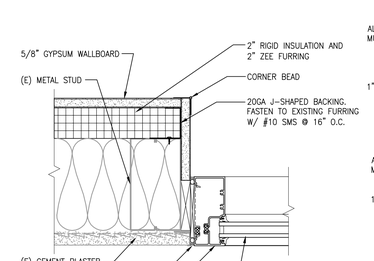

10 JAMB AT ALUMINUM STOREFRONT
3" = 1'-0"

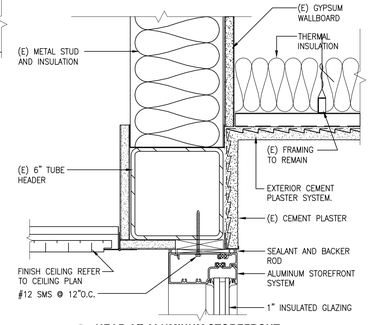

9 HEAD AT ALUMINUM STOREFRONT
3" = 1'-0"

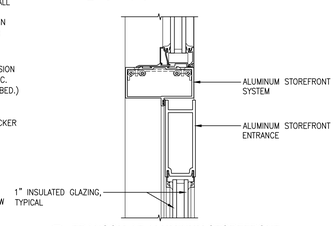

8 TRANSOM AT ALUMINUM STOREFRONT
3" = 1'-0"

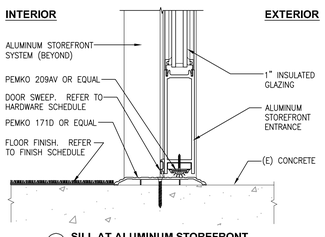

7 SILL AT ALUMINUM STOREFRONT
3" = 1'-0"

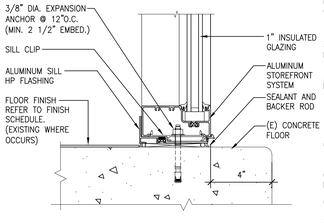

6 SILL AT ALUMINUM STOREFRONT
3" = 1'-0"

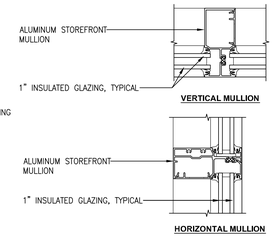

5 MULLION AT ALUMINUM STOREFRONT
3" = 1'-0"

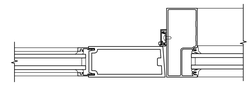

4 MULLION AT ALUMINUM STOREFRONT
3" = 1'-0"

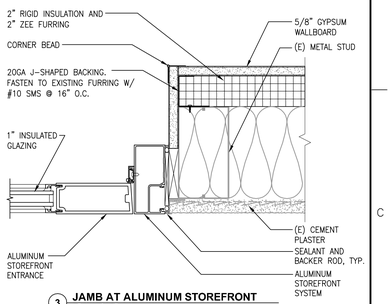

3 JAMB AT ALUMINUM STOREFRONT
3" = 1'-0"

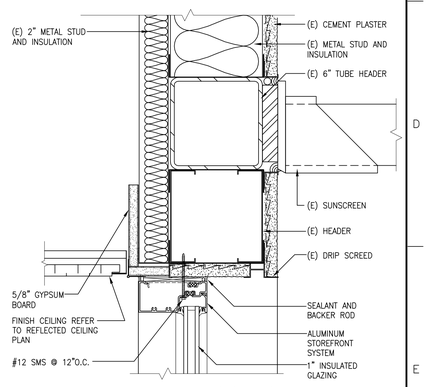

2 HEAD AT ALUMINUM STOREFRONT
3" = 1'-0"

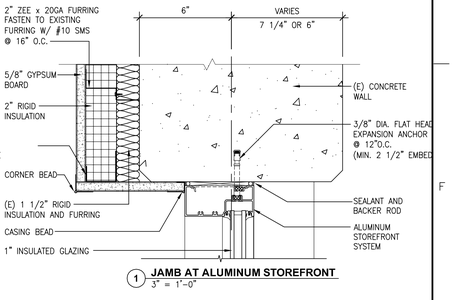

1 JAMB AT ALUMINUM STOREFRONT
3" = 1'-0"

Revisions:	Date
1	07/22/13
2	07/25/13

CONSULTANTS:

LICENSED ARCHITECT — STEVEN D. SPARKS — No. C-24997 — REN. 07-31-13 — STATE OF CALIFORNIA

ARCHITECT/ENGINEERS:

HMC Architects
1827 E. Fir Avenue, Studio 103 / Fresno, CA 93720
T 559 322 2444 / www.hmcarchitects.com

Drawing Title: ALUMINUM WINDOW DETAILS

Approved: Project Director

Project Title: BUILDING 24 SEISMIC CORRECTION AND ADDITION

Location: VAMC FRESNO, CA

Date: March 12, 2013 | Checked: BB | Drawn: CLO

Project Number: 570-215

Building Number: 24

Drawing Number: AS910

Dwg. 86 of 176

Office of Construction and Facilities Management

Department of Veterans Affairs

VA FORM 08-6231