

JAMES J. PETERS VA MEDICAL CENTER
BRONX NEW YORK
RENOVATION OF PRIMARY CARE SUITE B
BUILDING 100

BID SUBMISSION
18 JULY, 2013

DRAWING LIST

GENERAL

G1001 COVER SHEET, DRAWING LIST, AND CODE ANALYSIS
G1002 SYMBOLS, ABBREVIATIONS, AND GENERAL NOTES

HAZMAT

HA100 FIRST FLOOR ASBESTOS ABATEMENT PLAN
HA101 GROUND FLOOR ASBESTOS ABATEMENT PLAN

ARCHITECTURAL

AF101 FIRST FLOOR LIFE SAFETY PLAN
AD101 FIRST FLOOR DEMOLITION PLAN
AE101 FIRST FLOOR PLAN
AE601 PARTITION AND DOOR TYPES SCHEDULES AND DETAILS
AE701 FIRST FLOOR ENLARGED PLAN
AE702 EXAM ROOM LAYOUTS
AI101 FIRST FLOOR REFLECTED CEILING PLAN
AI201 INTERIOR ELEVATIONS
AI202 INTERIOR ELEVATIONS
AI301 INTERIOR DETAILS
AI302 INTERIOR DETAILS

INTERIOR

IN701 ENLARGED INTERIOR FINISH PLAN

MECHANICAL

MH001 MECHANICAL INDEX
MD101 MECHANICAL FIRST FLOOR DEMOLITION PLAN
MD102 MECHANICAL FIRST FLOOR INTERSTITIAL DEMOLITION PLAN
MH101 MECHANICAL FIRST FLOOR PLAN
MH102 MECHANICAL FIRST FLOOR INTERSTITIAL PLAN
MH103 MECHANICAL GROUND FLOOR INTERSTITIAL PLAN
MH501 MECHANICAL DETAILS-1
MH502 MECHANICAL DETAILS-2
MH601 MECHANICAL SCHEDULES
MH611 MECHANICAL DIAGRAMS-1
MH612 MECHANICAL DIAGRAMS-2

ELECTRICAL

E0001 ELECTRICAL SYMBOL LIST, ABBREVIATIONS & GENERAL NOTES
ED101 ELECTRICAL FIRST FLOOR DEMOLITION PLAN
EL101 ELECTRICAL FIRST FLOOR LIGHTING PLAN & LIGHTING FIXTURE SCHEDULE
EP101 ELECTRICAL FIRST FLOOR POWER PLAN
EP501 ELECTRICAL DETAILS
EP601 ELECTRICAL PANEL SCHEDULES AND RISER DIAGRAM
ET101 TELECOMM FIRST FLOOR PLAN

PLUMBING

PI001 PLUMBING NOTES, ABBREVIATIONS & SYMBOLS
PD101 PLUMBING GROUND FLOOR INTERSTITIAL DEMOLITION PLAN
PD102 PLUMBING FIRST FLOOR DEMOLITION PLAN
PD103 PLUMBING FIRST FLOOR INTERSTITIAL DEMOLITION PLAN
PL101 PLUMBING GROUND FLOOR INTERSTITIAL NEW WORK
PL102 PLUMBING FIRST FLOOR NEW WORK
PL103 PLUMBING FIRST FLOOR INTERSTITIAL NEW WORK
PI601 PLUMBING RISER DIAGRAMS

FIRE PROTECTION

FA001 FIRE ALARM SYSTEM NOTES, SYMBOL LIST, RISER DIAGRAM AND PROGRAMMING MATRIX
FD101 FIRE ALARM SYSTEM FIRST FLOOR DEMOLITION PLAN
FA101 FIRE ALARM SYSTEM FIRST FLOOR PLAN
FX101 FIRE PROTECTION FIRST FLOOR DEMO & NEW WORK
FX601 FIRE PROTECTION DETAILS

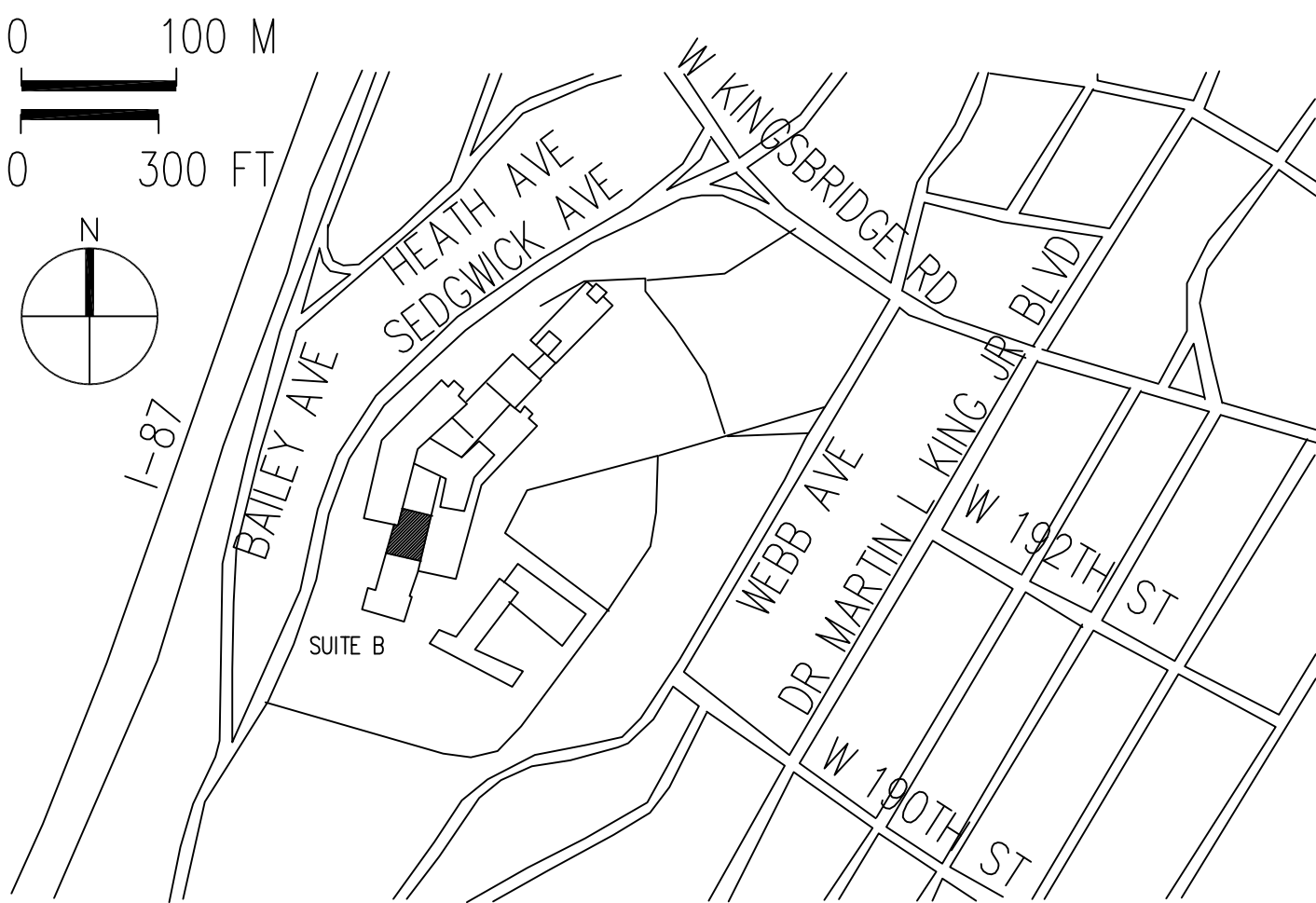

130 WEST KINGSBRIDGE RD
BRONX, NY 10468

AREA MAP

BUILDING CODES
AND STANDARDS

APPLICABLE CODES AND STANDARDS

VA DESIGN STANDARDS
VA FIRE PROTECTION DESIGN MANUAL
LIFE SAFETY CODE (NFPA 101) 2012
ARCHITECTURAL BARRIERS ACT ACCESSIBILITY STANDARDS (ABAAS) WITH VA SUPPLEMENT, BARRIER FREE DESIGN GUIDE 2011
OCCUPATIONAL SAFETY AND HEALTH ADMINISTRATION STANDARDS (OSHA)
NATIONAL ELECTRICAL CODE 2011
NATIONAL STANDARD PLUMBING CODE 2012
NATIONAL FIRE CODES (NFPA-13) 2010
VENTILATION FOR ACCEPTABLE INDOOR AIR QUALITY - INTERNATIONAL MECHANICAL CODE 2012

FIRE ALARM SYSTEM
FIRE ALARM SYSTEM TO BE PROVIDED THROUGHOUT RENOVATION.

AUTOMATIC SPRINKLER SYSTEM
AUTOMATIC FULLY SPRINKLERED SYSTEM

OCCUPANCY CLASSIFICATION
NFPA 101 6.1.5.1: USE GROUP - NEW HEALTH CARE OCCUPANCY

CONSTRUCTION TYPE AND BUILDING ELEMENT FIRE RATINGS
NFPA 220 TABLE 4.1.1: TYPE II (2,2,2)
NFPA 5000 TABLE 7.2.1.1: TYPE II (2,2,2)

COLUMNS (EXISTING CONCRETE ENCASED STEEL): 2 HOUR
FLOOR-CEILING ASSEMBLIES (EXISTING CONCRETE): 2 HOUR
INTERIOR NONBEARING WALLS (EXISTING & NEW): 0 HOUR
EXTERIOR NONBEARING WALLS (EXISTING): 0 HOUR

ALLOWABLE BUILDING HEIGHT AND AREA
NFPA 5000 TABLE 7.4.1
TYPE I (FULLY SPRINKLERED): UNLIMITED STORY
AREA: UNLIMITED SF

BUILDING DATA
TOTAL PROJECT AREA (SUITE B): 8,446 GSF
FIRST FLOOR TOP OF SLAB TO FIRST FLOOR INTERSTITIAL TOP OF FINISHED DECK: 10'-8"
FIRST FLOOR INTERSTITIAL TOP OF FINISHED DECK TO SECOND FLOOR TOP OF SLAB: 7'-4"
SINGLE FLOOR RENOVATION: FIRST FLOOR (FULLY SPRINKLERED)

MAXIMUM TRAVEL DISTANCE TO EXITS
NFPA 101 18.2.6.2.1: 200 FEET WITH SUPERVISED AUTOMATIC SPRINKLER SYSTEM
MAXIMUM PROVIDED: 194 FEET WITH SUPERVISED AUTOMATIC SPRINKLER SYSTEM

MAXIMUM COMMON PATH OF EGRESS TRAVEL
NFPA 101 18.2.5.3: 100 FEET WITH AUTOMATIC SPRINKLERS
MAXIMUM PROVIDED: 60 FEET

DEAD-END CORRIDOR
NFPA 101 18.2.5.2: 20 FEET
MAXIMUM PROVIDED: 0 FEET

OCCUPANT LOAD FACTOR
NFPA 101 TABLE 7.3.1.2
100 SF/PERSON

MEANS OF EGRESS (NUMBER OF EXISTING EXITS: 2)
NFPA 101 SEC. 7.3.3, 7.3.4: REQUIRED EGRESS WIDTH: 36" MIN
MINIMUM PROVIDED: 36"

NFPA 101 SEC. 18.2.3.4
REQUIRED CORRIDOR WIDTH: 8'
NO CORRIDOR PROVIDED.

REQUIRED EGRESS WIDTH (HALLWAY)
VA GUIDELINES: MINIMUM 5 FEET
MINIMUM PROVIDED: 5 FEET

HAZARDOUS AREA PROTECTION
NFPA 101 TABLE 18.3.2.1
STORAGE ROOM LARGER THAN 100 SQFT AND
STORING COMBUSTIBLE MATERIAL: 1 HOUR
1 HOUR VERTICAL/HORIZONTAL PROTECTION
PROVIDED FOR SUPPLY ROOM 1B41

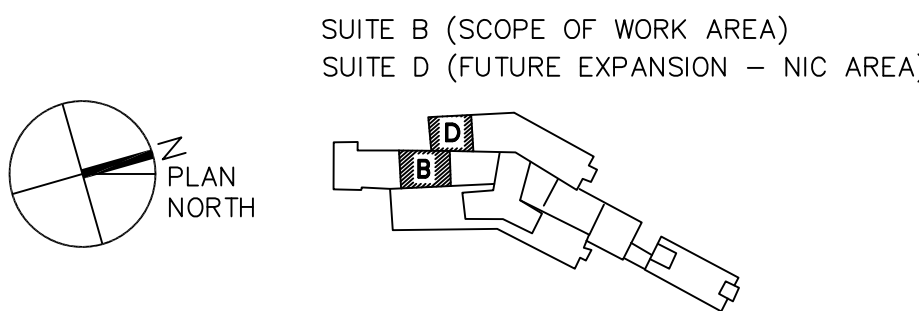

FULLY SPRINKLERED

BID SUBMISSION	07/18/2013	CONSULTANTS:	ARCHITECT/ENGINEERS:	PROFESSIONAL SEALS:	Dr. John J. Sanderson MD, Patient Care Center Director	Drawing Title	Project Title	Project Number	Engineering Service Department of Veterans Affairs
			ELLERBE BECKETT	REGISTERED ARCHITECT CARL ZIGLER No. 080101 STATE OF NEW YORK	Abigail Rodriguez RN, Program Management Officer	COVER SHEET, DRAWING LIST, AND CODE ANALYSIS	JAMES J. PETERS VA MEDICAL CENTER BRONX NEW YORK RENOVATE PRIMARY CARE SUITE B	526-13-106	
			STV 100 Years		Esther Hickson RN, Clinical Nurse Manager	Approved Director, VAHHCS	Location	Building Number	
					Richard Joseo Safety and Occupational Health Manager	Approved Chief of Engineering: Michael Ong	BRONX NEW YORK	100	
Revisions	Date						Date	Drawing Number	
							18 JULY 2013	G1001	
							Checked	Dwg. 01 of 47	
							Drawn		

one eighth inch = one foot
one eighth inch = one foot
one quarter inch = one foot
one quarter inch = one foot
three eighths inch = one foot
three eighths inch = one foot
one half inch = one foot
one half inch = one foot
three quarters inch = one foot
three quarters inch = one foot
one inch = one foot
one inch = one foot
one and one half inches = one foot
one and one half inches = one foot
three inches = one foot
three inches = one foot

FHC	FIRE HOSE CABINET
FHP	FULL HEIGHT PARTITION
FHW	FIRE HOSE VALVE
FIN	FINISH
FIXT	FIXTURE
FL	FLOOR
FL	FLOW LINE
FLASH	FLASHING
FLEX	FLEXIBLE
FLG	FLANGE
FLUOR	FLUORESCENT
FP	FIRE PROOFING
FRM	FRAMING
FS	FULL SIZE
FT	FLOOR SINK
FTOP	FIRST STOPPING
FTG	FOOT/FEET
FTG	FOOTING
FTR	FIBER TUBE RADIATION
FURR	FURRING
FUT	FUTURE
G	GAUGE
GAL	GALLONS
GB	GALVANIZED
GB	GRAB BAR
GB	GRADE BEAM
GC	GENERAL CONTRACTOR
GEN	GENERAL
GEN	GENERATOR
GL	GLASS
GMU	GLASS MASONRY UNIT
GR	GRADE
GVB	GYP BOARD
GYPSTGHT	GYPSPUM SHEATHING
H	HIGH
HALL	HALLWAY
HB	HOSE BIB
HDS	HAND DRYER
HDCP	HANDICAP
HDR	HEADER
HDW	HARDWARE
HM	HOLLOW METAL
HORIZ	HORIZONTAL
HPT	HIGHPOINT
HR	HANDRAIL
HT	HEIGHT
HTR	HEATER
HVAC	HEATING, VENTILATING, AIR CONDITIONING
HW	HOT WATER
HWd	HARDWOOD
I	INTERCOM
ID	INSIDE DIAMETER
IN	INCH
INSUL	INSULATION
INT	INTERIOR
ISO	ISOLATION
J	JANITOR
JB	JUNCTION BOX
JST	JOIST
JT	JOINT
K	KNOCK OUT
L	ANGLE
L	LAVATORY
LAV	LAVATORY
LD	LOAD
LCD	LINEAR CEILING DIFFUSER
LF	LINE FIGURED
LIN	LINEAR
LKR	LOCKER
LLH	LONG LEG HORIZONTAL
LLV	LONG LEG VERTICAL
LML	LINEAR MILLAR CEILING
LOC	LOCATION OR LOCATE
LPT	LOW POINT
LS	LAWN SPRINKLING
LT	LIGHT
LTG	LIGHTING
LVR	LOUVER
LWC	LINEAR WOOD CEILING
M	MIDDLE
MAN	MANUAL
MATL	MATERIAL
MAX	MAXIMUM
MBD	MARKER BOARD
MC	MEDICINE CABINET
MCC	MICULAR COOLING UNIT
MECH	MECHANICAL
MEMB	MEMBRANE
MEZ	METAL
MEZZ	MEZZANINE
MFR	MANUFACTURER
MNL	MANHOLE
MIN	MINIMUM
MIR	MIRROR
MISC	MISCELLANEOUS
MO	MASONRY OPENING
MONO	MONOLITHIC
MPC	METAL PAN CEILING
MPU	MULTI-PURPOSE UNIT
MTD	MOUNTED
MTL	METAL
MTR	MOTOR
MULL	MULLION
N	NOT APPLICABLE
NA	NOT IN CONTRACT
NO	NUMBER
NOM	NOMINAL
NRC	NOISE REDUCTION COEFFICIENT
NT	NOTE
NTS	NOT TO SCALE
O	ON CENTER
OD	OUTSIDE DIAMETER
OF	OFFICE
OH	OVERHEAD
OP	OPERABLE PARTITION
OPER	OPERATOR
OPNG	OPENING
OPP	OPPOSITE
ORD	OVERFLOW ROOF DRAIN
P	PAINT
PART	PUSH BUTTON
PC	PRECAST CONCRETE
PCD	PAPER CUP DISPENSER
PED	PED
PL	PLATE
PL	PROPERTY LINE
PLAM	PLASTIC MINIMATE
PLBG	PLUMBING
PLS	PLASTER
PLW	PLYWOOD
PNL	PANEL
PR	PAIR
FR	PAIR

PRELIM PRELIMINARY
PRES PLASTIC RESIN
PRESS PRESSURE
PRIM PRIMARY
PROJ PROJECTION
PRV POWER ROOF VENTILATOR
PT PEZELAN TILE
PTC PAPER TOWEL CABINET
PTR PRINTER
PVC POLYVINYL CHLORIDE

Q QT QUARRY TILE

R R
RA RADIUS
RAD RISER
RAD RETURN AIR
RB RADIATION
RD RESILIENT BASE
RD ROOF DRAIN
RE RELOCATE EXISTING
REC RECESSED
REF REFERENCE
REFR REFRIGERATOR
REG REGISTER
REIN^f REINFORCE /-ED/-ING
REM REMOVE
REQD REQUIRED
RET RETAINING
REV REVERSE
REV REVISE
RF REFINISH FLOOR
RFI REQUEST FOR INFORMATION
RH ROOF HATCH
RM ROOM
RO ROUGH OPENING
RS ROUGH SLAB
RWC RAIN WATER CONDUCTOR
RWF RETAIL WALL PANELING

S S
SCHED SCHEDULE
SD SHOWER DRAIN
SD SMOKE DAMPER
SDISP SOAP DISPENSER
SECT SECTION
SECY SECRETARY
SF STORE FRONT
SF SQUARE FOOT
SH SHOWER
SHD SHOWER HEAD
SHT SHEET
SHT SHEATHING
SIM SIMILAR
SL SLAB
SLNT SEALANT
SLV SLEEVE
SM SURFACE MOUNTED
SNC SANITARY NAPKIN CUPBOARD
SND SOLID SURFACE DISH
SOG SLAB ON GRADE
STAND STANDPIPE
SMP SEMI PASS THROUGH CABINET
SPEC SPECIFICATIONS
SPR SINGLE PLY ROOF
SQ SQUARE
SQ YD SQUARE YARD
SR SERVICE RECEPTOR
SS SERVICE SINK
SSM SOLID SURFACE MATERIAL
SST STAINLESS STEEL
ST STRUT
ST STONE TILE
STC SOUND TRANSMISSION
STD STANDARD
STL STEEL
STN STONE
STNL STONE LEDGE
STR STORAGE
STRUCT STRUCTURAL
STS STEEL STRUCTURE
SUF SUPERVISOR
SUSP SUSPENDED
SW STEEL WINDOWS
SW SWITCH
SWD SOFTWOOD
SYM SYMMETRICAL

T T
TAN TOP
TBD TANGENT
TBD TACKBOARD
TC TOWEL CLOSET
TCAB TOWEL CABINET
TDISP TISSUE DISPENSER
TDR TRENCH DRAIN
TEL TELEPHONE
TEMP TEMPERATURE
TER TERRAZZO
TG TONGUE & GROOVE
THRES THRESHOLD
TOS TOP OF SLAB
TFH TIE-FASTENING HOLDER
TR TREAD
TRANSF TRANSFORMER
TS TUBE SECTION
TSC TOILET SEAT COVER DISPENSER
TV TELEVISION
TYP TYPICAL

U U
URINAL
UNDERCUT
UC UNDERCOUNTER
UCF UNDER FLOOR DUCT
UD UNDER DUCT
UH UNDERGROUND
UNFIN UNFINISHED
UNO UNLESS NOTED OTHERWISE
US UNITS SHELF
UTIL UTILITY

V V
VC VALVE CABINET
VENT VENTILATION
VERT VERTICAL
VEST VESTIBULE
VF VERIFY IN FIELD
VR VAPOR RETARDER
VTR VENT THROUGH ROOF

W W
W WIDTH/WIDE
W FLANGE
W/O WITHOUT
WC WATER CLOSING
WC WALL COVERING
WD WOOD
WDW WINDOW
WG WALL GUARD
WH WALL HYDRANT
WHCH WHEELCHAIR
WHTR WATER HEATER
WP WATERPROOF
WPS WALL PROTECTION SYSTEM
WST WEBSITE
WS WEATHERSTRIP
WSC WAINSCOT
WT WINDOW TREATMENT
WT WEIGHT
WW WOOD WINDOW
WWF WELDED WIRE FABRIC

A	AAP AM ANES	AIR (CLINICAL) AIR ANNUATOR/ANNUNCIATOR PANEL ANESTHESIA MONITOR ANESTHESIOLOGY
B	BACT BASS BPC BPG	BACTERIOLOGY BASINET BED PAN CABINET BLOOD PRESSURE GAUGE
C	CCT CHEM CO2 CT CV CYSTO	CUBICLE CURTAIN TRACK CHEMISTRY CARBON DIOXIDE CAT SCAN CARDIOVASCULAR CYSTOSCOPY
D	DICT DIR DIRT DR DSW	DICTATION DIRECTOR DIRTY DOCTOR DISTILLED WATER
E	EEG EENT EMG ENT	ELECTROCARDIOGRAPHY ELECTROENCEPHALOGRAPHY EYE EAR NOSE & THROAT ELECTROMYOGRAPHY EAR NOSE THROAT
F	FLUORO FRS FV	FLUOROSCOPY/FLUOROSCOPE FLUSHING RIM SINK FILM VIEWER
G	GYN	GAS GYNECOLOGY
H	HSKG HW	HOUSEKEEPING HEAD WALL
I	ICCU ICU ISOL ISOL/PP IV	INTENSIVE CARDIAC CARE UNIT INTENSIVE CARE UNIT ISOLATION ISOLATED POWER PANEL INTRAVENOUS
L	LBL	LABELLING MACHINE
M	MED MGA MRI	MEDICAL/TION MEDICAL GAS ALARM MAGNETIC RESONANCE IMAGING

GENERAL NOTES

- DO NOT SCALE DRAWINGS. USE FIGURED DIMENSIONS IN THE EVENT OF DISCREPANCY, NOTIFY THE ARCHITECT.
- NOTIFY THE ARCHITECT OF ANY AND ALL DISCREPANCIES BEFORE PROCEEDING WITH THAT PORTION OF THE WORK. THE ARCHITECT SHALL BE RESPONSIBLE TO RELIEVE THE CONTRACTOR OF RESPONSIBILITY TO DOCUMENTS. CONTRACTOR SHALL BE RESPONSIBLE TO COORDINATE DISCREPANCIES TO THE SATISFACTION OF THE ARCHITECT.
- VERIFY EXISTING DIMENSIONS, CONDITIONS, AND CONDITIONS.
- WHERE WORK OCCURS IN AREAS WITH EXISTING FINISHES AND MATERIALS U.N.O.
- ADDITIONAL PLAN INFORMATION IS SHOWN ON LARGE SCALE DRAWINGS TAKE PRECEDENCE OVER SMALL SCALE DRAWINGS.
- PLAN DIMENSIONS ARE TO FINISHED FACE OF PARTITION WALL, PUNCTIONS, ETC.
- PARTITION TYPES ARE NOTED THUS:
TYPES AND OTHER PARTITION INFORMATION.
- WHERE NEW ROOMS ARE SCHEDULED WITHOUT CEILING, THE ARCHITECT SHALL BE RESPONSIBLE TO RELIEVE THE CONTRACTOR OF RESPONSIBILITY TO DOCUMENTS. CONTRACTOR SHALL BE RESPONSIBLE TO COORDINATE DISCREPANCIES TO THE SATISFACTION OF THE ARCHITECT.
- VERIFY THE FOLLOWING WITH THE RESPECTIVE TRADES:
A. SIZES AND LOCATIONS OF MECH. AND/OR ELECTRICAL EQUIPMENT.
C. CUTTING AND PATCHING FOR WORK REQUIRED.
- FOR TYPICAL MOUNTING HEIGHTS OF TOILET, BUILT-IN FIXTURES, FIRE EXTINGUISHER CABINETS, ELECTRICAL "TYPICAL MOUNTING HEIGHTS" NOTES ON A201.
- THE FOLLOWING DIAGRAMS INDICATE HOW TO DIMENSION PARTITIONS:

- PROTECT AND PRESERVE ALL EXISTING ITEMS TO REMAIN DURING THE COURSE OF THE WORK TO THE SATISFACTION OF THE OWNER.
- PROVIDE ALL BLOCKING AND ANCHORAGE AS NOTED ON THE PLANS OR ITEMS TO BE REUSED INCLUDING V/V ITEMS.
- SEE OPENING SCHEDULE ON A601 FOR DOOR SCHEDULE, INTERIOR FRAME TYPES AND DOOR TYPE ELEVATIONS.
- FURNITURE IS SHOWN ON THE PLANS FOR LOCATION AND WILL BE COORDINATED AND PURCHASED BY THE OWNER.
- ALL SLEEVES, OPENINGS, ETC. FOR CONDUIT, PIPE, SLABS AND RATED PARTITIONS ARE TO BE FIELD APPLICABLE CODES AND FIRE MARSHAL'S REQUIREMENTS.
- FOR GENERAL DEMOLITION AND REPAIR NOTES, REFER TO THE ARCHITECT'S NOTES.
- WHERE CONDUIT, PIPES, DUCTS, ETC. ARE INDICATED ON THE PLANS, THE WALLS SHALL BE NEATLY CHASED TO MATCH EXISTING. IN AREAS OF NEW PARTITIONS, FINISHED SPACES, ENCLOSE WITHIN PARTITION CLOSURES.
- THE FACE OF EVERY CONTINUOUS PARTITION SHALL BE FINISHED TO MATCH EXISTING OR OTHER PARTITION. FINISH THICKNESS SHALL OCCUR AT CORNERS OR OTHER PARTITION. FINISH THICKNESS SHALL OCCUR AT CORNERS OR OTHER PARTITION. FINISH THICKNESS SHALL OCCUR AT CORNERS OR OTHER PARTITION.
- CONTRACTOR FURNISHED/CONTRACTOR INSTALLED V/V FURNISHED V/V INSTALLED (V/V) EQUIPMENT IS RELOCATED EXISTING EQUIPMENT IS IDENTIFIED AS SUCH.
- IF HAZARDOUS MATERIALS ARE UNCOVERED DURING THE WORK, THE CONTRACTOR SHALL BE RESPONSIBLE FOR REMOVAL.
- ALLOW FINISH FACE OF NEW PARTITION WHERE APPLICABLE TO MATCH EXISTING OR OTHER PARTITION.
- SHOW NEW PARTITION AS REQUIRED TO ACHIEVE THE FINISHED FACE OF THE PARTITION.
- IT IS A VIOLATION OF LAW FOR ANY PERSON TO CONSTRUCT A PARTITION WITHOUT A LICENSED PROFESSIONAL ARCHITECT'S SIGNATURE.
- CONTRACTOR SHALL CREATE OPENING IN FIRST FLOOR PARTITION WHERE NECESSARY. THIS OPENING SHALL BE COVERED WITH A DOOR.

O OXYGEN
OB OBSTETRICS
OP OUTPATIENT
OR OPERATING ROOM
ORTH ORTHOPEDICS
OT OCCUPATIONAL THERAPY

P PAR POST ANESTHESIA RECOVERY
PEDS PEDIATRICS
PHARM PHARMACY
PHYS PHYSICAL
PHYSIO PHYSIOLOGICAL
PICU PEDIATRIC INTENSIVE CARE UNIT
PREP PREPARATION
PROC PROCEDURE
PSYCH PSYCHOLOGY
PT PHYSICAL THERAPY
PTS PNEUMATIC TUBE STATION
PULMO PULMONARY

R RAD RADIOLOGY
REC RECEPTION
REF REFERRAL
REHAB REHABILITATION
RF RADIO FREQUENCY

S SAN SANITARY
SSC SPECIMEN PASS THROUGH CABINET
SPS SURGEONS SCRUB SINK
STA STATION
STER STERILIZER
SURG SURGERY/ICAL

T THER THERAPIST/Y

V VACUUM
VB VACUUM BREAKER
VCO VACUUM CLEANING OUTLET

W W/ WASHER EXTRACTOR
W/S WASHER TUB

Z ZVB ZONE VALVE BOX
ZVC ZONE VALVE CABINET

1. VERIFY ALL DIMENSIONS PRIOR TO START OF WORK AND OBTAIN RESOLUTION BEFORE PROCEEDING.

2. WORKING WITHIN EXISTING CONDITIONS AND THE CONTRACTOR SHALL NOTIFY THE ARCHITECT WILL NOT BE RESPONSIBLE TO REFORM THE WORK AS INTENDED BY THE CONTRACTOR FOR ANY AND ALL WORK ARISING FROM SUCH FAILURE TO THE ARCHITECT.

3. REPAIRS PRIOR TO THE SUBMITTAL OF SHOP DRAWINGS.

4. WORK SHALL REMAIN, REFINISH DISTURBED AREAS TO MATCH EXISTING CONDITIONS.

5. PROVIDE SCALE PLANS WHERE INDICATED BY KEYED REFERENCE. PROVIDE SMALLER SCALE DRAWINGS.

6. WORK ON EXCLUDING FINISH MATERIAL SUCH AS CERAMIC TILE, GRANITE, ETC.

7. SEE SHEET AE601 FOR DESCRIPTION OF PARTITION WALLS.

8. PARTITIONS SHALL EXTEND TO STRUCTURE ABOVE U.N.O. LEVEL.

9. PROVIDE PENETRATIONS FOR MOUNTING MECH. AND/OR ELEC. EQUIPMENT THROUGH WALLS AND/OR ELEC.

10. PROVIDE EQUIPMENT AND ACCESSORIES, (SUCH AS PLUMBING, WATER COOLERS AND TOILET ACCESSORIES), SEE SHEET AE601 FOR DESCRIPTION.

11. OCCASIONALLY LOCATE METAL FRAMES U.N.O. LEVEL.

12. PROVIDE LINE FIGURED FOR IDENTIFICATION.

13. MAINTAIN AND REPAIR AND/OR REPLACE ANY ITEMS DAMAGED DURING CONSTRUCTION AND APPROVAL OF THE ARCHITECT WITHOUT DELAY.

14. PROVIDE NECESSARY FOR PROPER INSTALLATION OF NEW WORK ITEMS.

15. PROVIDE SYMBOL AND LEGEND, SEE DRAWING AE601 FOR IDENTIFICATION.

16. PROVIDE N AND DESIGN INTENT ONLY. FURNITURE IS N.I.C. TO THIS CONTRACT.

17. PROVIDE DUCTS, ETC. (OUTSIDE OF RATED CHASES) THROUGH FLOOR AND WALLS IN ACCORDANCE WITH FIRE RATED ASSEMBLY DESIGNS, SEE SHEET AE601 FOR DESCRIPTION.

18. REFER TO DEMOLITION PLANS ON SHEET AD101.

19. PROVIDE TO BE INSTALLED IN EXISTING WALLS AND NO FURRING REQUIRED TO BE INSTALLED IN EXISTING PARTITION U.N.O.

20. PROVIDE WHERE CONDUITS, DUCTS, PIPING, ETC., PASS THROUGH EXISTING WALLS. SEE SHEET AE601 FOR DESCRIPTION OF PARTITION WALLS.

21. PROVIDE TO BE FLUSH WITHOUT OFFSET. CHANGES IN PARTITION WALLS WHICH INTERRUPT THE PLANE OF THE PARTITION SHALL BE ALIGNED ALONG THEIR ENTIRE LENGTH REGARDLESS OF THE CHANGES ARE TO BE MADE TO THE ROOM SIDE OF THE PARTITION.

22. PROVIDE (V/C), VA FURNISHED/CONTRACTOR INSTALLED (V/C) AND (V/C) TO BE INSTALLED ON THE DRAWINGS.

23. PROVIDE (E) DEMOLITION OR CONSTRUCTION PROCESS, THE OWNER IS RESPONSIBLE FOR EXISTING CONSTRUCTION U.N.O. ALIGN WITH EXISTING EXTERIOR PARTITION U.N.O.

24. PROVIDE FLUSH, SMOOTH TRANSITION.

25. PROVIDE A DOCUMENT IN ANY WAY UNLESS ACTING UNDER THE AUTHORITY OF AN ENGINEER.

26. PROVIDE AN INTERSTITIAL DECKING TO BRING MATERIAL FOR DEMO AND REMOVAL WITH DIAMOND PLATE AND REPAIRED PERMANENTLY UPON COMPLETION OF THE PROJECT.

DETAIL NUMBER

AREA TO BE DETAILED OR ENLARGED

LARGE DRAWING

ELEVATION REFERENCE

WALL FINISH REFERENCE

SECTION REFERENCE

COLUMN GRID DESIGNATORS

DRAWING BLOCK TITLE

SEQUENTIAL NUMBERS FOR LARGE DRAWINGS, LETTERS INDICATE SMALL DRAWINGS

TITLE

DETAIL SCALE UNLESS TYPICAL AS INDICATED IN TITLE BLOCK

DISCIPLINE

SERIES

SEQUENTIAL SHEET NUMBERS

WINDOW TYPE

CORNER & BUMPER GUARDS/HANDRAILS

DOORS

PARTITIONS

F.D. FLOOR DRAIN

F.S. FLOOR SINK

R.D. ROOF DRAIN

EQUIPMENT/FURNITURE

CONTRACTOR FURNISHED EQUIPMENT

VA FURNISHED EQUIPMENT AND FURNITURE

The diagram illustrates various architectural drawing conventions and symbols. It is organized into several sections, each with a title and corresponding symbols or examples.

- DETAIL NUMBER:** Shows a dashed rectangle representing an area to be detailed or enlarged, with a circle containing the number '1' and an arrow pointing to it. The text 'LARGE DRAWING' is below it.
- ELEVATION REFERENCE:** Shows a diamond shape divided into four quadrants, numbered 1, 2, 3, and 4. The text 'DETAIL NUMBER' and 'SHEET NUMBER' are next to it. An example shows a diamond with 'AE101' in the center.
- WALL FINISH REFERENCE:** Shows a horizontal line with an arrow pointing to it, labeled 'WC-1A'.
- SECTION REFERENCE:** Shows a circle with a triangle inside, numbered 1. The text 'DETAIL NUMBER' and 'SHEET NUMBER' are next to it. An example shows a circle with 'AE101' inside.
- COLUMN GRID DESIGNATORS:** Shows a diamond shape with the number '1' inside. The text 'EXISTING' is next to it.
- DRAWING BLOCK TITLE:** Shows a circle with the number '1' inside. The text 'TITLE' is next to it. Below it, it says 'TITLE WHICH DESCRIBES THE DETAIL' and 'DETAIL SCALE UNLESS TYPICAL AS INDICATED IN TITLE BLOCK'.
- SEQUENTIAL NUMBERS FOR LARGE DRAWINGS, LETTERS INDICATE SMALL DRAWINGS:** Shows a large circle with the number '1' inside. The text 'TITLE' is next to it. Below it, it says 'TITLE WHICH DESCRIBES THE DETAIL' and 'DETAIL SCALE UNLESS TYPICAL AS INDICATED IN TITLE BLOCK'.
- DISCIPLINE, SERIES, SEQUENTIAL SHEET NUMBERS:** Shows a large circle with the text 'AE101' inside. The text 'DISCIPLINE' is to the left, 'SERIES' is above, and 'SEQUENTIAL SHEET NUMBERS' is below.
- WINDOW TYPE:** Shows a window frame with the text 'W1 (MO or RO)' next to it.
- CORNER & BUMPER GUARDS/HANDRAILS:** Shows a corner guard with the text 'CG-2' next to it. It also shows a bumper guard with the text 'BG-1 OR HR-1' next to it.
- DOORS:** Shows a door frame with the text 'NEW' above it. It also shows a door frame with the text 'EXISTING (TO REMAIN)' above it. It also shows a door frame with the text 'EXISTING (TO BE REMOVED)' above it. It also shows a door frame with the text 'NEW' above it. The text 'DOOR NUMBER' is below it.
- PARTITIONS:** Shows a partition wall with the text 'NEW' above it. It also shows a partition wall with the text 'EXISTING (TO REMAIN)' above it. It also shows a partition wall with the text 'EXISTING (TO BE REMOVED)' above it. It also shows a partition wall with the text 'NEW' above it.
- F.D. FLOOR DRAIN, F.S. FLOOR SINK, R.D. ROOF DRAIN:** Shows symbols for floor drain, floor sink, and roof drain.
- EQUIPMENT/FURNITURE:** Shows a solid rectangle for 'CONTRACTOR FURNISHED EQUIPMENT' and a dashed rectangle for 'VA FURNISHED EQUIPMENT AND FURNITURE'.

1

NORTH ARROW

REVISION IDENTIFICATION

WORK POINT, CONTROL OR DATUM POINT

ROOM NAME AND NUMBER

FLOOR OR LEVEL

EQUIPMENT

GRID OR CENTER LINE

BREAK LINE

NOTE LEADER

CUBICLE CURTAIN TRACK

AREAS WITHIN CONTRACT BOUNDARY

AREAS OUTSIDE OF CONTRACT BOUNDARY

EXISTING (TO REMAIN)

EXISTING (TO BE REMOVED)

GRADE
 EARTHWORK FILLS
 CONCRETE - CAST IN PLACE/PRECAST
 TERRAZZO
 BRICK
 STONE
 CONCRETE MASONRY UNIT
 TILE (CERAMIC OR QUARRY)
 PLASTER, SAND, GYPSUM BOARD, PARTICLE BOARD
 WOOD (FINISH)
 WOOD BLOCKING OR FRAMING
 WOOD SHIM
 PLYWOOD
 INSULATION
 METAL
 ACOUSTICAL MATERIAL
 EXPANSION MATERIAL
 CARPET

FULL

SUITE B (SCOPE OF WORK AREA)
 SUITE D (FUTURE EXPANSION - NIC AREA)

1/2
 PLAN
 NORTH

Y SPRINKLERED

SYMBOLS

AREA TO BE DETAILED OR ENLARGED

DETAIL NUMBER

SHEET NUMBER

LARGE DRAWING

ELEVATION REFERENCE

WALL FINISH REFERENCE

SECTION REFERENCE

COLUMN GRID DESIGNATORS

DRAWING BLOCK TITLE

SEQUENTIAL NUMBERS FOR LARGE DRAWINGS: LETTERS INDICATE SMALL DRAWINGS

TITLE

SCALE: 1/2"=1'-0"

DETAIL SCALE UNLESS TYPICAL INDICATED IN THE BLOCK

LARGE SHEET NUMBERING WINDOW TYPE

DISCIPLINE

SERIES

SEQUENTIAL SHEET NUMBERS

W1 (MO or RO)

CORNER & BUMPER GUARDS/HANDRAILS

CG-2

BG-1 OR HR-1

DOORS

NEW

EXISTING (TO REMAIN)

EXISTING (TO BE REMOVED)

PARTITIONS

NEW

101A

DOOR NUMBER

F.D. FLOOR DRAIN

F.S. FLOOR SINK

R.D. ROOF

EQUIPMENT/FURNITURE

CONTRACTOR FURNISHED EQUIPMENT

VA FURNISHED EQUIPMENT AND FURNITURE

MATERIALS

	GRADE
	EARTHWORK FILLS
	CONCRETE - CAST IN PLACE/PRECAST
	TERRAZZO
	BRICK
	STONE
	CONCRETE MASONRY UNIT
	TILE (CERAMIC OR QUARRY)
	PLASTER, SAND, GYPSUM BOARD, PARTICLE BOARD
	WOOD (FINISH)
	WOOD BLOCKING OR FRAMING
	WOOD SHIM
	PLYWOOD
	INSULATION
	METAL
	ACOUSTICAL MATERIAL
	EXPANSION MATERIAL
	CARPET

PLAN
NORTH

SUITE B (SCOPE OF WORK AREA)
SUITE D (FUTURE EXPANSION - NIC AREA)

FULLY SPRINKLERED

DIMENSIONS ONLY. VERIFY ALL DIMENSIONS PRIOR TO START OF WORK.
 REPAIR AND OBTAIN RESOLUTION BEFORE PROCEEDING.

DEPENDENCIES BETWEEN EXISTING CONDITIONS AND THE CONTRACT
 PORTION OF WORK. FAILURE TO NOTIFY THE ARCHITECT WILL NOT
 BE USED TO PERFORM THE WORK AS INTENDED BY THE CONTRACT
 PORTION FOR ANY AND ALL WORK ARISING FROM SUCH FAILURE TO
 NOTIFY THE ARCHITECT.

CLEARANCES PRIOR TO THE SUBMITTAL OF SHOP DRAWINGS.

FINISHES TO REMAIN, REFINISH DISTURBED AREAS TO MATCH

LARGER SCALE PLANS WHERE INDICATED BY KEYED REFERENCE.
 USE SMALLER SCALE DRAWINGS.

PARTITION EXCLUDING FINISH MATERIAL SUCH AS CERAMIC TILE,

SEE SHEET AE601 FOR DESCRIPTION OF PARTITION

CEILINGS, PARTITION SHALL EXTEND TO STRUCTURE ABOVE U.N.O.

TRADES:

REQUIRED FOR MOUNTING MECH. AND/OR ELEC. EQUIPMENT
 REQUIRED BY MECH. AND/OR ELEC.

BUILDING EQUIPMENT, AND ACCESSORIES, (SUCH AS PLUMBING
 CRITICAL WATER COOLERS AND TOILET ACCESSORIES), SEE

DIMENSIONALLY LOCATE METAL FRAMES U.N.O.

LINE FIGURED

TO REMAIN AND REPAIR AND/OR REPLACE ANY ITEMS DAMAGED
 BY CONTRACTOR AND APPROVAL OF THE ARCHITECT WITHOUT

NECESSARY FOR PROPER INSTALLATION OF NEW WORK ITEMS

SIZE, SYMBOL, AND LEGEND. SEE DRAWING AE601 FOR

LOCATION AND DESIGN INTENT ONLY. FURNITURE IS N.I.C.

BY OWNER.

PIPES, DUCTS, ETC. (OUTSIDE OF RATED CHASES) THROUGH FLOOR

RE SEALED IN ACCORDANCE WITH FIRE RATED ASSEMBLY DESIGNS,

DEMOLITION.

S, REFER TO DEMOLITION PLANS ON SHEET AD101.

DICATED TO BE INSTALLED IN EXISTING WALLS AND NO FURRING

CONDUITS, ETC. INSTALLED, AND WALLS PATCHED TO

THROUGH CONDUITS, DUCTS, PIPING, ETC., PASS THROUGH

SEE SHEET AE601 FOR DESCRIPTION OF PARTITION

SHALL BE FLUSH WITHOUT OFFSET. CHANGES IN PARTITION

THESE FEATURES WHICH INTERRUPT THE PLANE OF THE

SHALL ALLOW ALONG THEIR ENTIRE LENGTH REGARDLESS

ADJUSTMENTS ARE TO BE MADE TO THE ROOM SIDE OF

LINED (C/C), VA FURNISHED/CONTRACTOR INSTALLED (V/C) AND

N.I.C. IS INDICATED ON THE DRAWINGS

AS (E)

DURING THE DEMOLITION OR CONSTRUCTION PROCESS, THE OWNER IS

ABUTTING EXISTING CONSTRUCTION U.N.O. ALONG

SIDES WHERE ABUTTING EXISTING PARTITION U.N.O.





BEVE A FLUSH, SMOOTH TRANSITION.

TO ALTER A DOCUMENT IN ANY WAY UNLESS ACTING UNDER

ARCHITECT OR ENGINEER.

ST FLOOR INTERIALLY DECKING TO BE REPAIR MATERIAL FOR DEMO AND

DAILY WITH DIAMOND PLATE AND REPAIRED PERMANENTLY UPO

BID SUBMISSION	07/18/2013	CONSULTANTS:	ARCHITECT/ENGINEERS: ELLERBE BECKET  	PROFESSIONAL SEALS:  7.18.13	Dr. John J. Sanderson MD, Patient Care Center Director		Drawing Title	Project Title			Project Number	Engineering Service
						SYMBOLS, ABBREVIATIONS, AND GENERAL NOTES	JAMES J. PETERS VA MEDICAL CENTER			526-13-106		
							BRONX NEW YORK			Building Number		
							RENOVATE PRIMARY CARE SUITE B			100		
							Approved: Director, VAHVCS:			Location	Drawing Number	
							BRONX NEW YORK			G1002		
Revisions:	Date				Richard Joao Safety and Occupational Health Manager		Approved: Chief of Engineering	Date	Checked	Drawn	Dwg. 02 of 47	 Department of Veterans Affairs
							18 JULY 2013	CHECKBY	DRAWN			

three inches = one foot
one and one half inches = one foot
one inch = one foot
three quarters inch = one foot
one half inch = one foot
three eighths inch = one foot
one quarter inch = one foot
one eighth inch = one foot

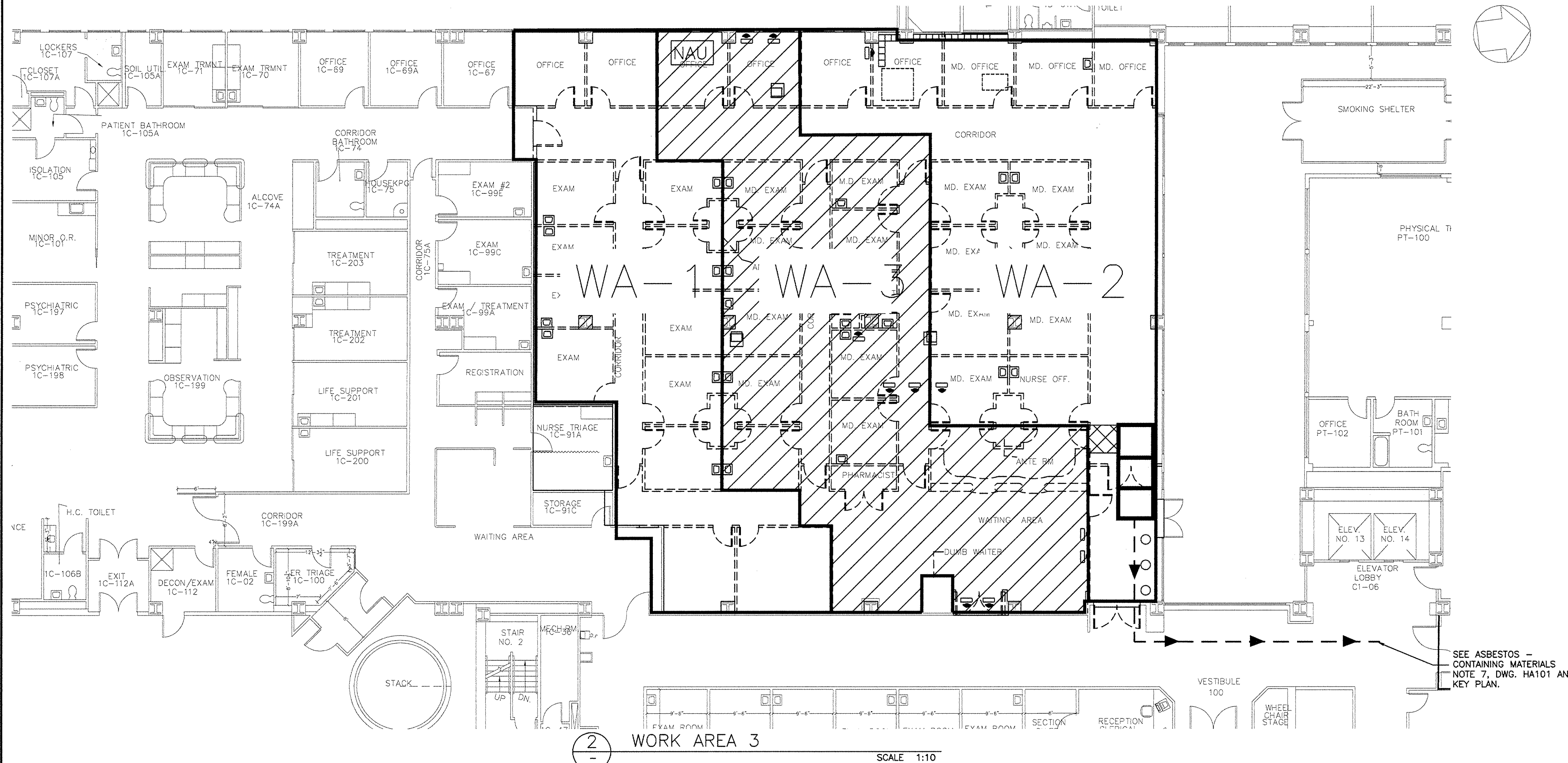
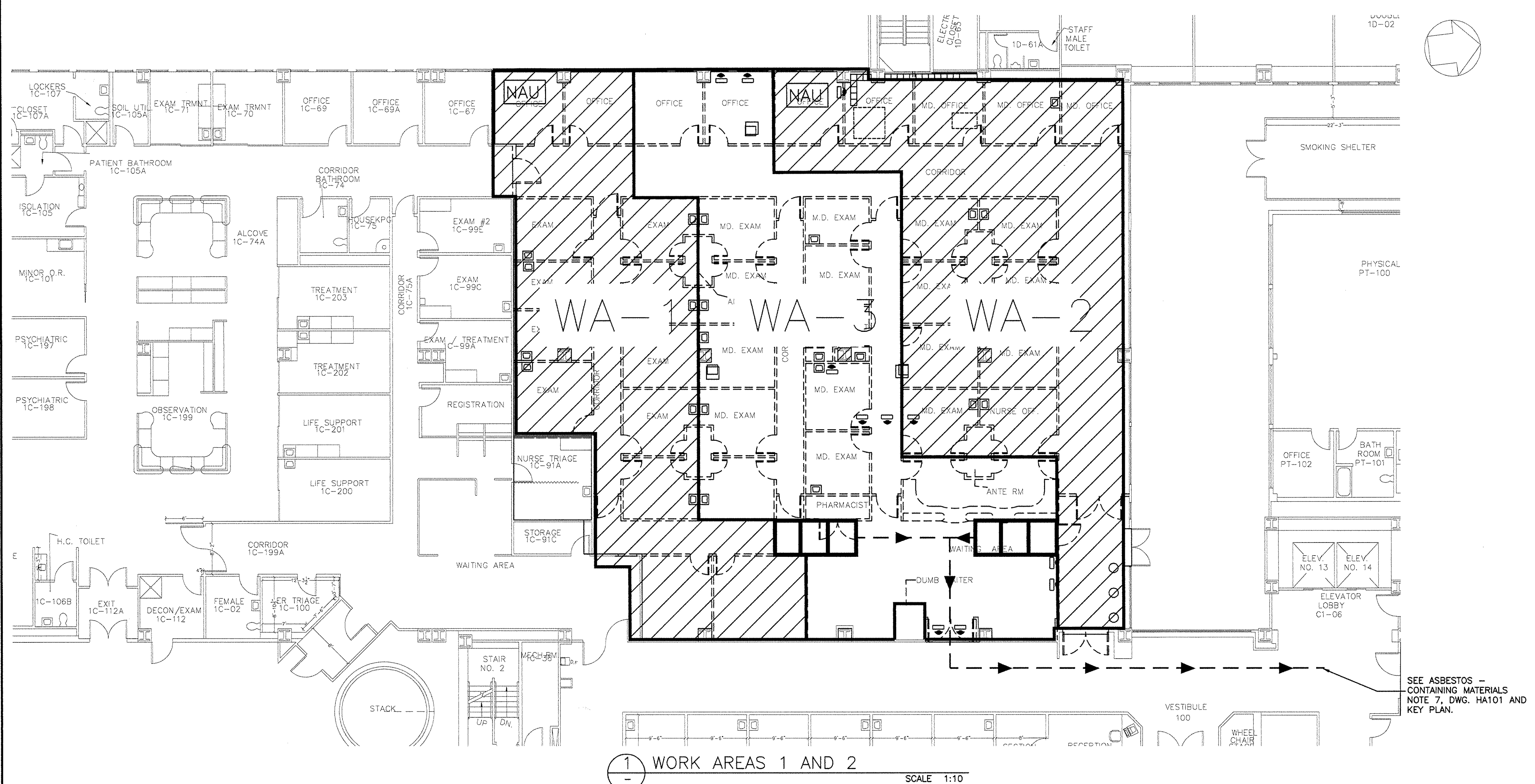

GENERAL NOTES

1. THE CONTRACTOR SHALL OBTAIN A NEW YORK CITY DUMPSTER PERMIT AND ANY OTHER PERMITS REQUIRED TO SUCCESSFULLY COMPLETE THE PROJECT.
2. THE WASTE CONTAINER SHALL BE LOCATED AT A LOCATION APPROVED BY THE FACILITY ENGINEER.
3. THE CONTRACTOR SHALL NOT USE THE PASSENGER ELEVATOR.
4. THE CONTRACTOR SHALL FOLLOW THE REQUIRED CLASS IV INFECTION CONTROL PRECAUTIONS AS DEFINED IN POLICY MEMORANDUM 00-148 "INFECTION CONTROL DURING CONSTRUCTION AND RENOVATION".
5. THE CONTRACTOR SHALL COORDINATE THE PATH OF ASBESTOS WASTE-OUT ROUTE TO THE LOADING PLATFORM.
6. THE CONTRACTOR SHALL FIELD VERIFY THE LOCATION AND CONNECTION TO REQUIRED UTILITIES.

ASBESTOS-CONTAINING MATERIALS:

1. BELOW IS A BRIEF DESCRIPTION OF THE ESTIMATED QUANTITIES OF ASBESTOS FLOORING MATERIALS TO BE ABATED. THESE QUANTITIES ARE FOR INFORMATIONAL PURPOSES ONLY AND ARE BASED ON THE BEST INFORMATION AVAILABLE AT THE TIME OF THE DRAWING PREPARATION. THE CONTRACTOR SHALL SATISFY HIMSELF AS THE ACTUAL QUANTITIES TO BE ABATED. NOTHING IN THIS SECTION MAY BE INTERPRETED AS LIMITING THE EXTENT OF WORK OTHERWISE REQUIRED BY THIS CONTRACT AND RELATED DOCUMENTS.
2. THE SCOPE OF ASBESTOS ABATEMENT WORK INCLUDES REMOVAL, CLEAN-UP AND DISPOSAL OF FLOORING IN AN APPROPRIATE REGULATED AREA IN THE FOLLOWING APPROXIMATE QUANTITIES: 8,600 SQUARE FEET OF MULTIPLE LAYERS OF CARPET, FLOOR TILE AND ASSOCIATED MASTIC FROM AREAS SHOWN ON THESE ASBESTOS ABATEMENT DRAWINGS.
3. ALL ASBESTOS ABATEMENT WORK SHALL BE PERFORMED IN STRICT ACCORDANCE WITH 12 NYCRR PART 56, SPECIFICATIONS SECTION 02 82 13.19 ASBESTOS FLOOR TILE AND MASTIC ABATEMENT, AND FEDERAL, STATE AND LOCAL LAWS.
4. AT THE CONCLUSION OF THE PRE-WORK CONFERENCE, BEFORE THE PHYSICAL ABATEMENT WORK BEGINS, PREPARE A DETAILED WORK PLAN INCLUDING, BUT NOT BE LIMITED TO, WORK PROCEDURES, TYPES OF EQUIPMENT USED, DECONTAMINATION UNIT LOCATIONS, CREW SIZE, AND EMERGENCY PROCEDURES FOR FIRE AND MEDICAL EMERGENCIES AND FOR FAILURE OF CONTAINMENT BARRIERS.
5. THE CONTRACTOR SHALL COMPLY WITH THE REQUIREMENTS OF OSHA HAZARD COMMUNICATION STANDARD 29 CFR 1910.1200.
6. IF THE CONTRACTING OFFICER, THEIR FIELD REPRESENTATIVE, THE FACILITY SAFETY OFFICER/MANAGER OR THEIR DESIGNEE, OR THE VA PROFESSIONAL INDUSTRIAL HYGIENIST/CERTIFIED INDUSTRIAL HYGIENIST (VPIH/CIH) PRESENTS A VERBAL STOP ASBESTOS REMOVAL ORDER, THE CONTRACTOR/PERSONNEL SHALL IMMEDIATELY STOP ALL ASBESTOS REMOVAL AND MAINTAIN HEPA FILTERED NEGATIVE PRESSURE AIR FLOW IN THE CONTAINMENT AND ADEQUATELY VENT ANY EXPOSED ACM. IF A VERBAL STOP ASBESTOS REMOVAL ORDER IS ISSUED, THE VA SHALL FOLLOW-UP WITH A WRITTEN ORDER TO THE CONTRACTOR AS SOON AS IT IS PRACTICABLE. THE CONTRACTOR SHALL NOT RESUME ANY ASBESTOS REMOVAL ACTIVITY UNTIL AUTHORIZED TO DO SO IN WRITING BY THE VA CONTRACTING OFFICER. A STOP ASBESTOS REMOVAL ORDER MAY BE ISSUED AT ANY TIME THE VA CONTRACTING OFFICER DETERMINES ABATEMENT CONDITIONS/ACTIVITIES ARE NOT WITHIN VA SPECIFICATION. REGULATORY REQUIREMENTS OR THAT AN IMMINENT HAZARD EXISTS TO HUMAN HEALTH OR THE ENVIRONMENT. WORK STOPPAGE WILL CONTINUE UNTIL CONDITIONS HAVE BEEN CORRECTED TO THE SATISFACTION OF THE VA. STANDBY TIME AND COSTS FOR CORRECTIVE ACTIONS WILL BE BORNE BY THE CONTRACTOR. INCLUDING THE VPIH/CIH TIME, THE OCCURRENCE OF ANY OF THE FOLLOWING EVENTS SHALL BE REPORTED IMMEDIATELY BY THE CONTRACTOR'S COMPETENT PERSON TO THE VA CONTRACTING OFFICE OR FIELD REPRESENTATIVE USING THE MOST EXPEDITIOUS MEANS (E.G., VERBAL OR TELEPHONIC), FOLLOWED UP WITH WRITTEN NOTIFICATION TO THE CONTRACTING OFFICER AS SOON AS PRACTICAL. THE CONTRACTOR SHALL IMMEDIATELY STOP ASBESTOS REMOVAL/DISTURBANCE ACTIVITIES AND INITIATE FIBER REDUCTION ACTIVITIES:
 - A. AIRBORNE PCM ANALYSIS RESULTS EQUAL TO OR GREATER THAN 0.01 F/CC OUTSIDE A REGULATED AREA OR >0.05 F/CC INSIDE A REGULATED AREA.
 - B. BREACH OR BREAK IN REGULATED AREA CONTAINMENT BARRIER(S);
 - C. LESS THAN -0.02" WCG PRESSURE IN THE REGULATED AREA;
 - D. SERIOUS INJURY/DEATH AT THE SITE;
 - E. FIRE/SAFETY EMERGENCY AT THE SITE;
 - F. RESPIRATORY PROTECTION SYSTEM FAILURE;
 - G. POWER FAILURE OR LOSS OF WETTING AGENT; OR
 - H. ANY VISIBLE EMISSIONS OBSERVED OUTSIDE THE REGULATED AREA.
7. WASTE TO BE DIRECTED TO THE SERVICE ELEVATOR, TO GROUND FLOOR, AND OUT THROUGH THE LOADING DOCK AREA AND CAN ONLY BE REMOVED BEFORE 8AM. OR AFTER 4:30 P.M.

ENGINEERING OF NEGATIVE AIR SYSTEMS:



- WA1:
- #NAU = (AREA X HEIGHT) / (EFFICIENCY X NAU CAPACITY X 7.5 MINUTES)
 - = (2,500 SQ FT X 12 FT) / (0.5 X 2,000 CFM X 7.5 MINUTES)
 - = 4 NAU + 1 BACKUP
 - = 5 NAU PER WORK AREA
- WA2:
- #NAU = (AREA X HEIGHT) / (EFFICIENCY X NAU CAPACITY X 7.5 MINUTES)
 - = (2,600 SQ FT X 12 FT) / (0.5 X 2,000 CFM X 7.5 MINUTES)
 - = 4 NAU + 1 BACKUP
 - = 5 NAU PER WORK AREA
- WA3:
- #NAU = (AREA X HEIGHT) / (EFFICIENCY X NAU CAPACITY X 7.5 MINUTES)
 - = (3,500 SQ FT X 12 FT) / (0.5 X 2,000 CFM X 7.5 MINUTES)
 - = 5 NAU + 1 BACKUP
 - = 7 NAU PER WORK AREA

LEGEND:

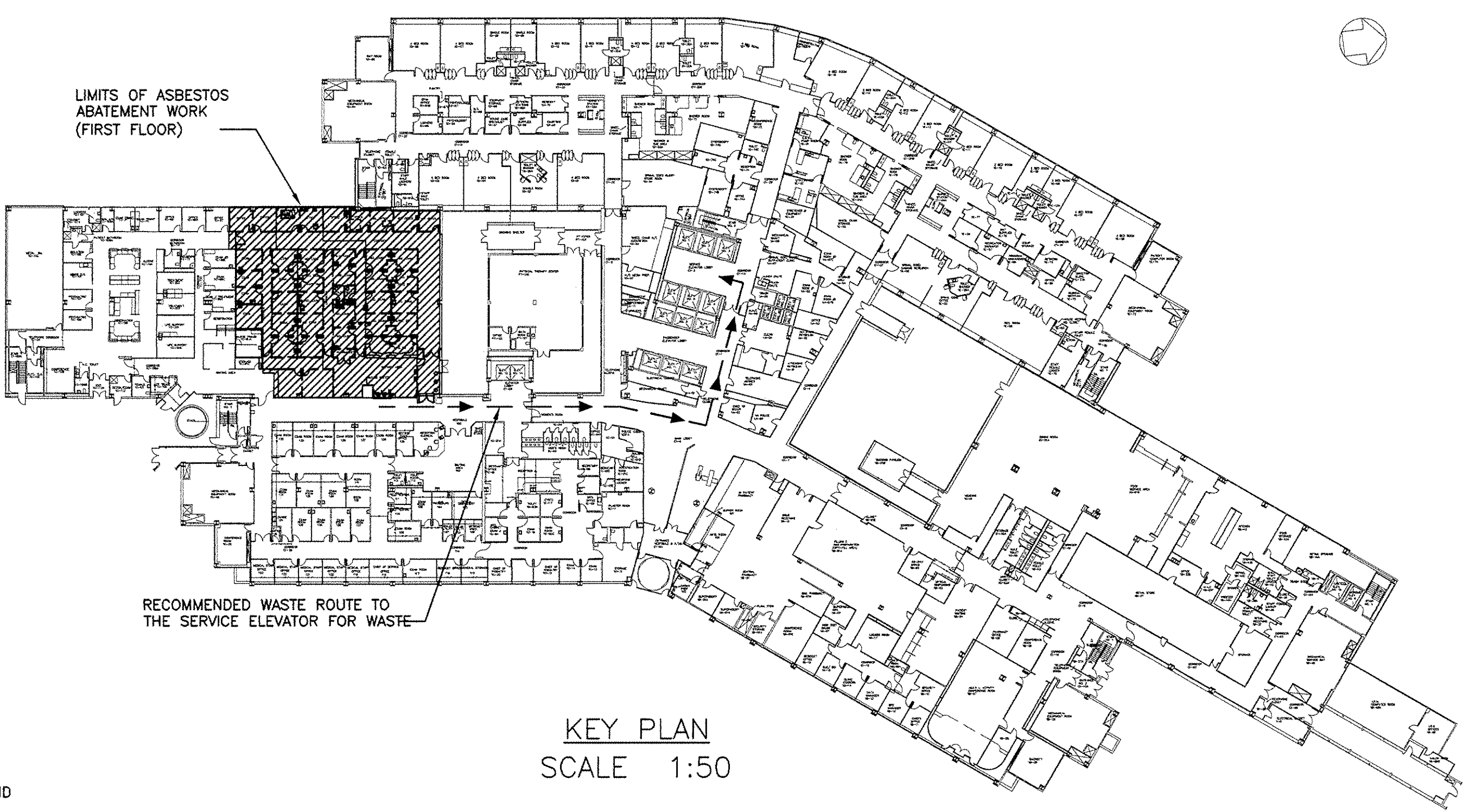
- RECOMMENDED WASTE ROUTE
- SCOPE OF WORK BOUNDARY
- LOCATION OF ASBESTOS CONTAINING VINYL FLOOR TILES AND ASSOCIATED FLOOR TILE
- NEGATIVE AIR UNIT
- RECOMMENDED PERSONAL WASTE DECONTAMINATION SYSTEM
- AIRLOCK



FULLY SPRINKLERED

BID SUBMISSION		07/18/2013	CONSULTANTS:		ARCHITECT/ENGINEERS:		PROFESSIONAL SEALS:		Dr. John J. Sanderson MD : Patient Care Center Director		Drawing Title		Project Title		Project Number		Engineering Service	
					ELLERBE BECKETT				Abigail Rodriguez RN : Program Management Officer		FIRST FLOOR ASBESTOS ABATEMENT PLAN		JAMES J. PETERS VA MEDICAL CENTER		526-13-106			
									Eather Hicken RN : Clinical Nurse Manager		Approved Director: VAHMHCS		BRONX NEW YORK		Building Number			
									Richard Joseo : Safety and Occupational Health Manager		Approved Chief of Engineering : Michael Ong		RENOVATE PRIMARY CARE SUITE B		100			
Revisions:		Date											Location		Drawing Number			
													BRONX NEW YORK		HA100		Department of Veterans Affairs	
													Date		Checked			
													18 JULY 2013				Dwg. 3 of 47	

three inches = one foot
one and one half inches = one foot
one inch = one foot
three quarters inch = one foot
one half inch = one foot
three eighths inch = one foot
one quarter inch = one foot
one eighth inch = one foot

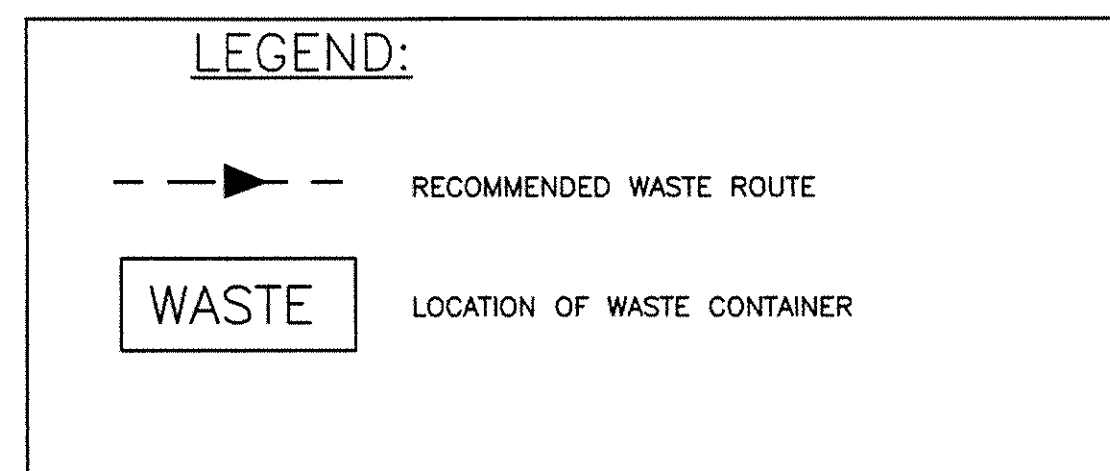

GENERAL NOTES:

1. THE CONTRACTOR SHALL OBTAIN A NEW YORK CITY DUMPSTER PERMIT AND ANY OTHER PERMITS REQUIRED TO SUCCESSFULLY COMPLETE THE PROJECT.
2. THE WASTE CONTAINER SHALL BE LOCATED AT A LOCATION APPROVED BY THE FACILITY ENGINEER.
3. THE CONTRACTOR SHALL NOT USE THE PASSENGER ELEVATOR.
4. THE CONTRACTOR SHALL FOLLOW THE REQUIRED CLASS IV INFECTION CONTROL PRECAUTIONS AS DEFINED IN POLICY MEMORANDUM 00-148 "INFECTION CONTROL DURING CONSTRUCTION AND RENOVATION".
5. THE CONTRACTOR SHALL COORDINATE THE PATH OF ASBESTOS WASTE-OUT ROUTE TO THE LOADING PLATFORM.
6. THE CONTRACTOR SHALL FIELD VERIFY THE LOCATION AND CONNECTION TO REQUIRED UTILITIES.

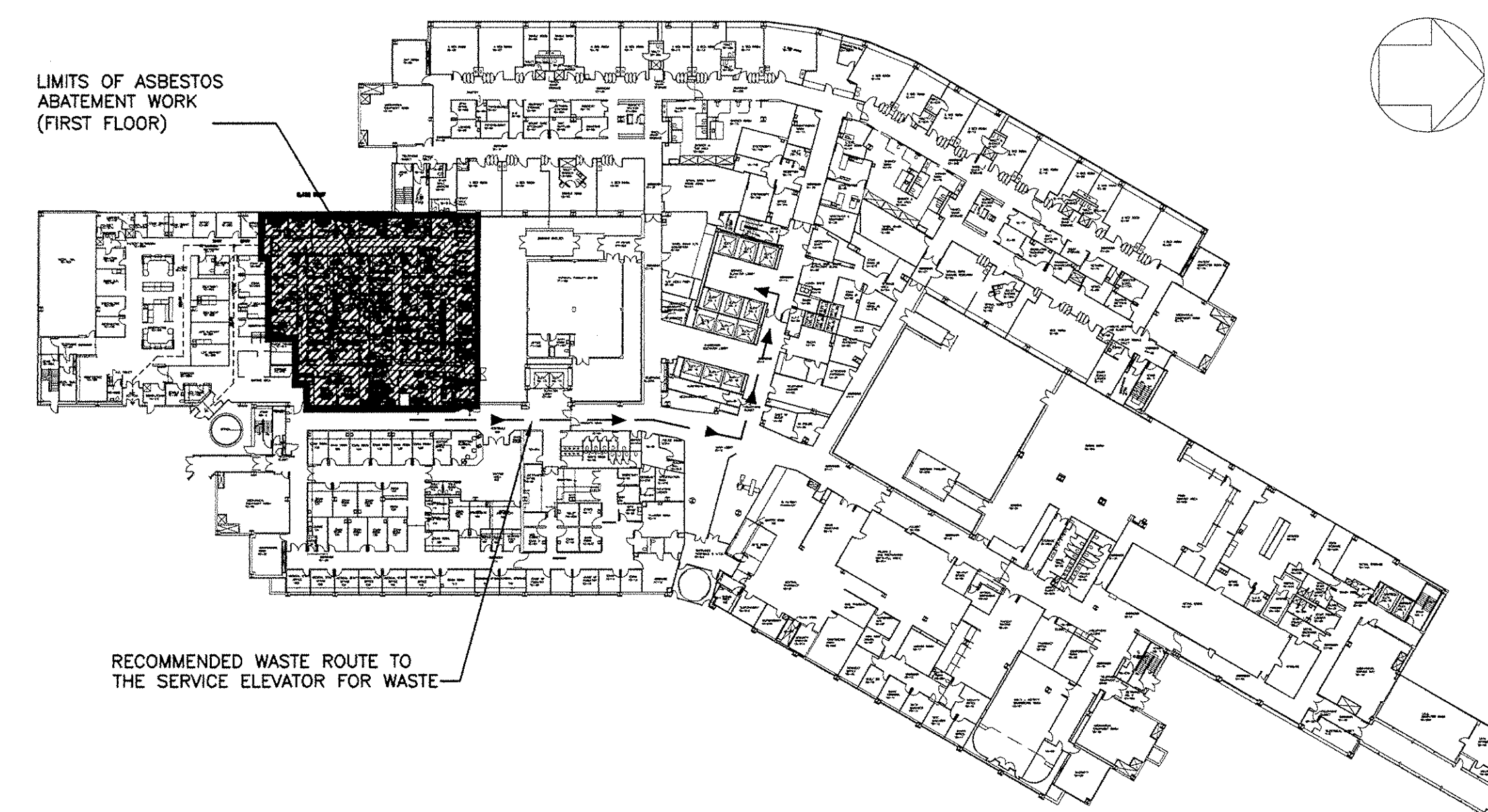
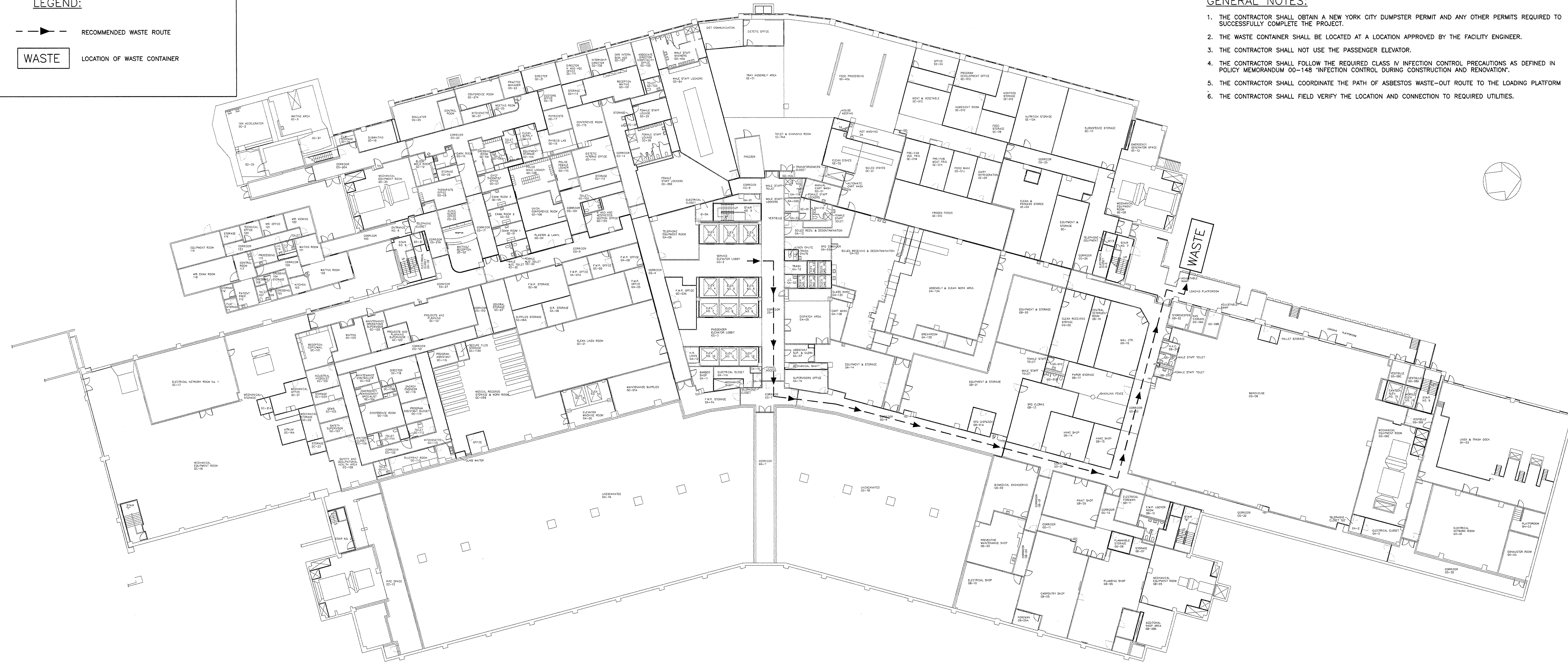

KEY PLAN
SCALE 1:60

FULLY SPRINKLERED

BID SUBMISSION	07/18/2018	CONSULTANTS:	ARCHITECT/ENGINEERS:	PROFESSIONAL SEALS:	Dr. John J. Sanders MD : Patient Care Center Director	Drawing Title	Project Title	Project Number
			ELLERBE BECKET		Abigail Rodriguez RN : Program Management Officer	GROUND FLOOR ASBESTOS ABATEMENT PLAN	JAMES J. PETERS VA MEDICAL CENTER BRONX NEW YORK RENOVATE PRIMARY CARE SUITE B	526-13-106
					Eather Hicken RN : Clinical Nurse Manager	Approved Director, VAHMCs:	Location	Building Number
					Richard Joseo : Safety and Occupational Health Manager	Approved Chief of Engineering : Michael Ong	BRONX NEW YORK	100
Revisions	Date						Date	Drawing Number
							18 JULY 2018	HA101
							Checked	Dwg. 4 of 47
							Drawn	



three inches = one foot
one and one half inches = one foot
one inch = one foot
three quarters inch = one foot
one half inch = one foot
three eighths inch = one foot
one quarter inch = one foot
one eighth inch = one foot

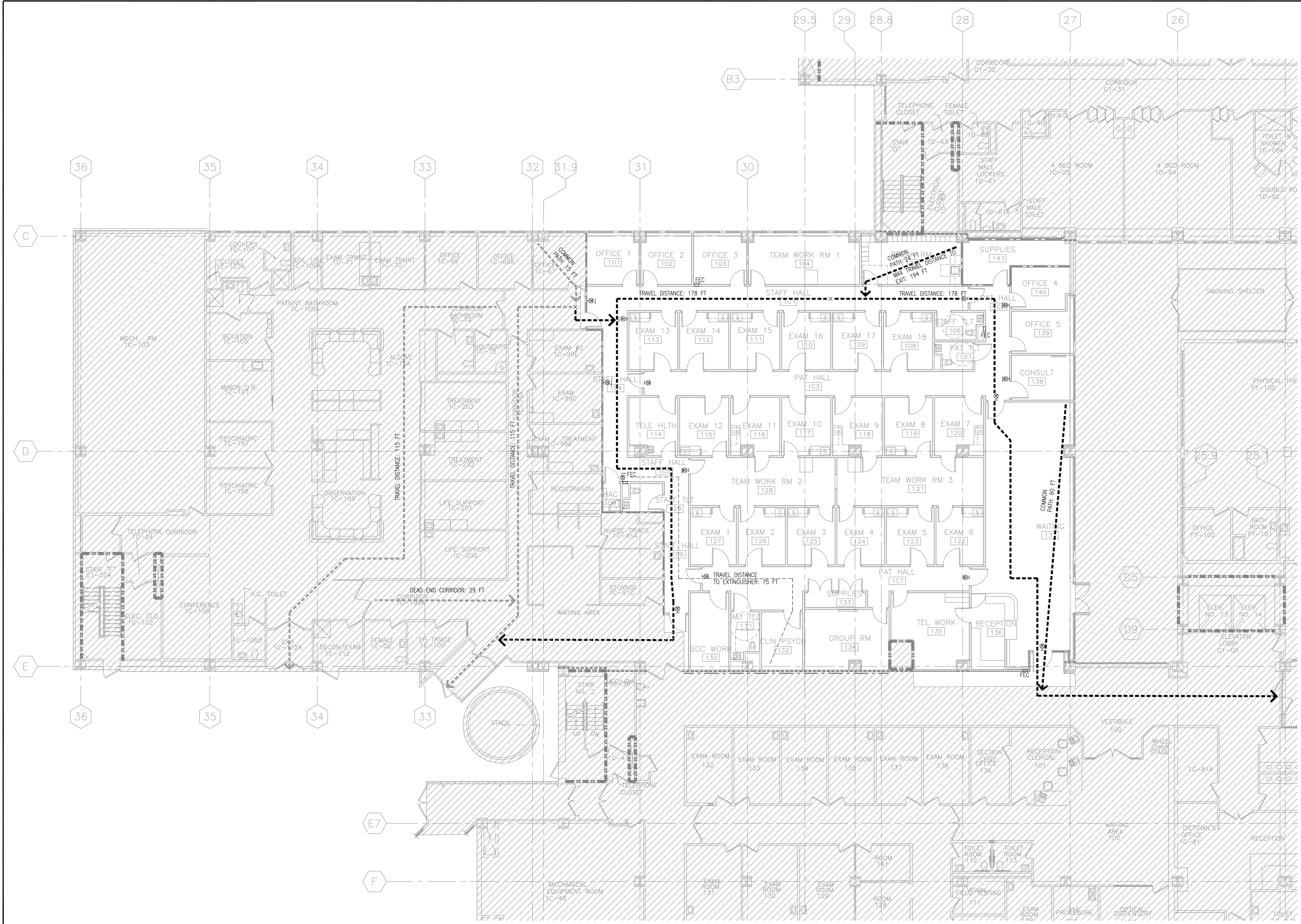

- LIFE SAFETY GENERAL NOTES**
1. REFER TO DWG G1002 FOR GENERAL NOTES.
 2. REFER TO AE601 FOR PARTITION SCHEDULE, AND AE101 FOR PARTITION LABELS.
 3. PENETRATIONS THROUGH FIRE RATED ASSEMBLIES SHALL BE FIRESTOPPED IN ACCORDANCE WITH FIRESTOPPING SPECIFICATIONS.
 4. NON-FIRE RATED SMOKE TIGHT PARTITIONS SHALL FORM A BARRIER THAT LIMITS THE TRANSFER OF SMOKE. WALLS SHALL EXTEND TO THE STRUCTURE ABOVE AS INDICATED BY PARTITION TYPE DESIGNATION AND AS SHOWN ON SHEET AE601. ALL PENETRATIONS THROUGH NON-FIRE RATED, SMOKE TIGHT PARTITIONS SHALL BE SEALED TIGHT TO LIMIT THE TRANSFER OF SMOKE.
 5. TEMPORARY PARTITIONS SHALL BE CONSTRUCTED AS REQUIRED TO SEPARATE OCCUPIED AREAS OF THE BUILDING BY WALLS HAVING A ONE HOUR FIRE RATING DURING CONSTRUCTION.
 6. REFER TO CODE SUMMARY SHEET G1001.
 7. REFER TO AD101 FOR SCOPE OF WORK FOR ANY DEMOLITION WORK.

- FIRE RATED BARRIER SYMBOLS**
- 1 HOUR FIRE RATED BARRIER TO STRUCTURE ABOVE
 - 2 HOUR FIRE RATED BARRIER TO STRUCTURE ABOVE
 - SMOKE RATED BARRIER

- OTHER SYMBOLS AND NOTES**
- FEC FIRE EXTINGUISHER CABINET
 - EXIT LIGHT/LOCATION
 - EGRESS PATH (NEW)
 - EGRESS PATH (EXISTING)
 - NOT IN CONTRACT AREA
1. REFER TO MECHANICAL, ELECTRICAL AND FIRE PROTECTION DRAWINGS FOR OTHER DEVICES NOT SHOWN.

FIRE EXTINGUISHER SIZE AND PLACEMENT
NFPA 10 TABLE 6.2.1.1
MAXIMUM TRAVEL DISTANCE TO EXTINGUISHER: 75 FEET
MAXIMUM TRAVEL DISTANCE PROVIDED TO EXTINGUISHER: 75 FEET

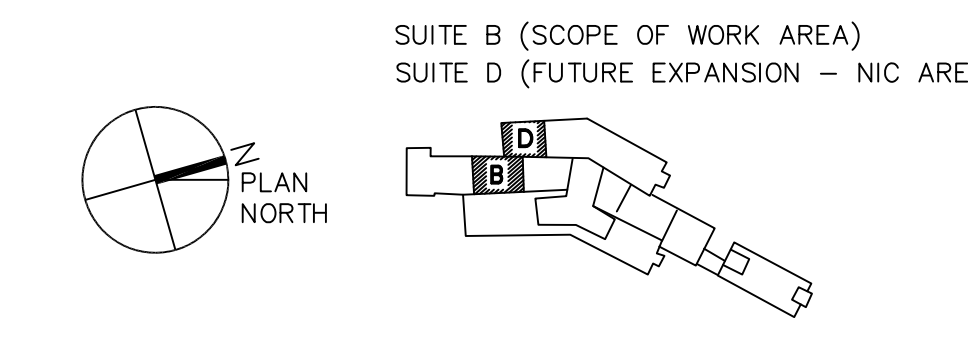

1 LIFE SAFETY PLAN
1/8"=1'-0"

FULLY SPRINKLERED

BID SUBMISSION		07/18/2013	CONSULTANTS:	ARCHITECT/ENGINEERS:	PROFESSIONAL SEALS:	Drawing Title	Project Title	Project Number	Engineering Service
Revisions		Date	ELLERBE BECKET	STV 100 Years		FIRST FLOOR LIFE SAFETY PLAN	JAMES J. PETERS VA MEDICAL CENTER BRONX NEW YORK RENOVATE PRIMARY CARE SUITE B	526-13-106 Building Number 100	Department of Veterans Affairs
			Dr. John J. Sanderson MD, Patient Care Center Director	Abigail Rodriguez RN, Program Management Officer	Elzher Hickson RN, Clinical Nurse Manager	Approved Director, VA MHCS	Location	BRONX NEW YORK	Drawing Number
			Richard Joseo, Safety and Occupational Health Manager			Approved Chief of Engineering	Date	18 JULY 2013	Checked
			Dwg. 05 of 47				Date	18 JULY 2013	Checked

three inches = one foot
one and one half inches = one foot
one inch = one foot
three quarters inch = one foot
one half inch = one foot
three eighths inch = one foot
one eighth inch = one foot
one quarter inch = one foot
one eighth inch = one foot

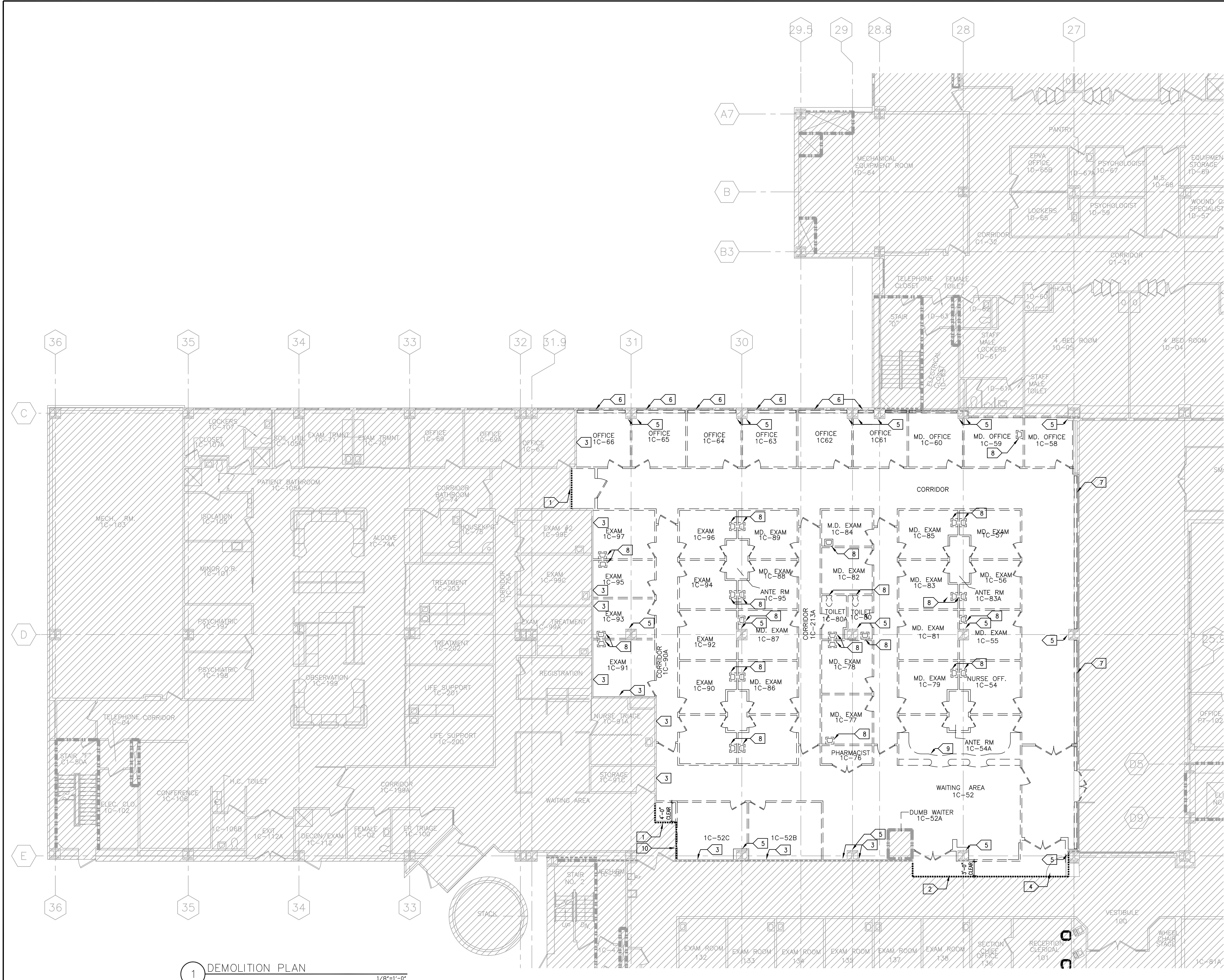

GENERAL DEMOLITION PLAN NOTES

- ALL DIMENSIONS ON GRID ARE INFORMATION ONLY AND TO BE VERIFIED IN FIELD
- HATCHED AREA IS NOT IN CONTRACT UNO.
- REQUIRED DEMOLITION SHALL NOT BE LIMITED TO THAT PORTION SHOWN ON PLANS ALONE. WORK COINCIDENTAL THERETO WHICH IS NECESSARY TO ACCOMPLISH THE INTENT OF CONTACT DOCUMENT IS ALSO PART OF WORK. SPECIFIC DEMOLITION NOTES SHALL NOT EXCLUDE DEMOLITION WORK REQUIRED TO ACCOMMODATE NEW CONSTRUCTION.
- CONTRACTOR SHALL SUBMIT A PLAN AND SCHEDULE TO VA IDENTIFYING PRECISE LOCATION AND INSTALLATION SEQUENCE OF ALL TEMPORARY CONSTRUCTION. CONTRACTOR SHALL NOT BEGIN WORK PRIOR TO RECEIVING AUTHORIZATION FROM VA.
- COORDINATE DEMOLITION REQUIREMENTS WITH MECH, ELECT, PLUMB. PATCH AND REPAIR ALL FINISHES AND DEVICES DISTURBED BY DEMOLITION WORK.
- CONTRACTOR TO VERIFY ALL CONDITIONS AND DIMENSION IN FIELD PRIOR TO UNDERTAKING ANY DEMOLITION WORK. ANY DISCREPANCIES SHOULD BE BROUGHT TO VA ATTENTION IMMEDIATELY.
- WHERE EXIST WALL, CEILING, OR FLOOR ARE TO REMAIN AND ARE DISTURBED BY DEMOLITION AND/OR CONSTRUCTION, THEY SHALL BE REPAIRED AS REQUIRED TO MATCH ORIGINAL INTEGRITY AND ADJACENT CONSTRUCTION AND FINISH.
- PATCH HOLES AND VOIDS (REGARDLESS OF SIZE) IN EXISTING FLOORS OCCURRING AS A RESULT OF DEMOLITION OR CONSTRUCTION. MATCH EXISTING FIRE RATING.
- ANY DEMOLITION WORK NECESSARY ON FLOOR ABOVE OR BELOW (DEMOLITION OR REQUIRED TO INSTALL NEW WORK) SHALL BE SCHEDULED WITH VA. ANY CONSTRUCTION DISTURBED OR DAMAGED SHOULD BE PATCHED OR REPLACED TO MATCH EXIST FIRE RATING AND FINISH.
- REMOVE ALL EXIST WALL AND NON-ASBESTOS FLOOR FINISHES IN THEIR ENTIRETY IN AREAS OF SCOPE OF WORK. PREPARE SURFACES AS REQUIRED FOR NEW FLOOR FINISHES.
- PROTECT ALL EXIST CONSTRUCTION (INCLUDING FINISHES) TO REMAIN DURING DEMOLITION.
- MAINTAIN EGRESS REQUIREMENTS AS DIRECTED OR REQUIRED BY AUTHORITY HAVING JURISDICTION.
- FOR THOSE DOORS REQUIRED TO BE DEMOLISHED WHICH ARE AUTOMATIC OR ARE OTHERWISE CONNECTED TO ELECTRICAL POWER, CONTRACTOR TO REMOVE ALL ASSOCIATED ELECTRICAL WORK, SEE ELECTRICAL.
- CONTRACTOR IS RESPONSIBLE TO FIELD VERIFY EXISTING CONDITIONS PRIOR TO SUBMITTING A BID.
- PROVIDE TEMPORARY DUST PARTITION AND PROTECTED ACCESS ENCLOSURES WHERE NOTED OR DIRECTED BY VA AROUND ALL ARE AS OF WORK TO PREVENT SPREAD OF CONSTRUCTION DEBRIS OR DUST.
- CONTRACTOR SHALL SCHEDULE ALL WORK, INCLUDING ANY INTERRUPTION OF UTILITIES PRIOR TO STARTING WORK. BUILDING SHALL BE OCCUPIED AND IN USE DURING TIME WORK IS BEING PERFORMED. CONTRACTOR MUST NOTIFY/SCHEDULE INTERRUPTIONS WITH VA'S APPROVAL PRIOR TO STARTING DEMOLITION WORK.
- CONTRACTOR SHALL MEET WITH VA RESIDENT ENGINEER TO COORDINATE ALL ITEMS TO BE SALVAGED AND/OR RELOCATED. ALL SALVAGED ITEMS MUST BE REMOVED TO AVOID DAMAGE, PROTECTED AND STORED IN A LOCATION DIRECTED BY VA.
- REMOVE ALL EXIST WALL FINISHES INCLUDING MASTICS AND ADHESIVES IN SCOPE OF WORK AREAS. PREPARE SURFACES AS REQUIRED FOR NEW WALL FINISHES AS SCHEDULED. SEE FINISH SCHEDULE FOR NEW WALL FINISHES.
- REMOVE AND REINSTALL CEILINGS AS REQUIRED BY MECHANICAL, ELECTRICAL, OR OTHER ABOVE CEILING WORK AREAS WHERE NO ARCHITECTURAL DEMOLITION WORK OR LIMITED DEMO WORK IS BEING DONE. REINSTALL CEILINGS AND PATCH TO MATCH EXIST.
- WHERE PLUMBING FIXTURES ARE REMOVED, EXIST PIPING SHALL BE CAPPED BELOW FLOOR AND/OR WALL SURFACE. REFER TO MECH, PLUMBING.
- NOT USED
- REMOVE PORTIONS OF EXIST CONCRETE SLABS AS REQUIRED FOR NEW MECH AND/OR ELECT. WORK. COORDINATE LOCATIONS AND SIZES WITH MECH AND/OR ELECTRICAL INSTALLERS. PATCH CONCRETE SLABS TO MATCH EXIST FINISH AND PAINTING.
- COORDINATE REMOVAL OF DEBRIS FROM PROJECT SITE WITH VA.
- EXIST PARTITIONS THAT ARE INDICATED TO BE REMOVED SHALL BE REMOVED TO THEIR FULLEST HEIGHT UNO.
- REMOVE ALL EXIST WALL PROTECTION HANDRAILS AND BRACKETS IN CONTRACT AREA.
- EXTERIOR WINDOWS ARE NOT TO BE DEMOLISHED UNO.
- ALL CEILINGS TO BE DEMOLISHED EXCEPT NIC AREAS.
- WASTE REMOVAL SHALL OCCUR BEFORE 8 AM OR AFTER 4:30 PM.
- WIRING FOR PANIC ALARMS, SECURITY CAMERAS SHALL BE MAINTAINED. TIE-WRAP ABOVE CEILING AND DO NOT CUT.
- WIRING FOR SPRINT/NEXTEL DEVICES SHALL BE MAINTAINED. TIE-WRAP ABOVE CEILING AND DO NOT CUT.
- 1 HOUR FIRE BARRIER BETWEEN NEW WORK AREA AND ADJACENT EXISTING AREA AND TEMPORARY 1 HOUR CONSTRUCTION BARRIER (SEE SPECIFIC PLAN NOTE 1, 2, & 10) SHALL BE INSPECTED AND APPROVED BY VA PRIOR TO ANY DEMOLITION WORK.
- PROTECT EXIST FLOOR, WALL, & CEILING INCLUDING ANY DEVICES, FIXTURES AND EQUIPMENT FOR AREAS BETWEEN BOUNDARY OF NEW WORK AND SCOPE OF WORK AREA LIMIT. ANY DAMAGES DURING CONSTRUCTION SHALL BE REPAIRED AND REFINISHED TO MATCH ADJACENT EXISTING SURFACE OR REPLACED TO KEEP ORIGINAL CONDITION UNO.

SPECIFIC PLAN NOTES

- 1 HOUR TEMPORARY CONSTRUCTION BARRIER. (TYPE 1F PARTITION) SEE ALSO GENERAL DEMOLITION PLAN NOTE 31.
- 1 HOUR TEMPORARY CONSTRUCTION BARRIER. (TYPE 1F PARTITION) SEE ALSO GENERAL DEMOLITION PLAN NOTE 31.
- REMOVE ONE LAYER OF GYPSUM BOARD ONLY ON SCOPE OF WORK AREA SIDE. CONTRACTOR IS RESPONSIBLE FOR ANY DAMAGE TO EXISTING METAL FRAMING. SEE ALSO GENERAL PLAN NOTE 31.
- 45 MINUTE FIRE RATED TEMPORARY DOOR. (4'-0" WIDE 7'-0" HIGH)
- REMOVE GYPSUM BOARD & METAL FRAMING
- CABINET STYLE FIN TUBE RADIATOR & ENCLOSURE TO BE DEMOLISHED. SEE MD101.
- BASEBOARD STYLE FIN TUBE RADIATOR & ENCLOSURE TO BE DEMOLISHED. SEE MD101.
- PLUMBING FIXTURE TO BE REMOVED. SEE PD102.
- EXIST CASEWORK TO BE REMOVED
- UPGRADE EXISTING PARTITION TO 1 HOUR FIRE RATED CONSTRUCTION BARRIER. DEMOLISH AFTER NEW WORK IS COMPLETE.

SUITE B (SCOPE OF WORK AREA)
SUITE D (FUTURE EXPANSION - NIC AREA)

PLAN NORTH

FULLY SPRINKLERED

BID SUBMISSION 07/18/2013	CONSULTANTS:	ARCHITECT/ENGINEERS: ELLERBE BECKET STV 100 Years	PROFESSIONAL SEALS: Dr. John J. Sanderson MD, Patient Care Center Director Abigail Rodriguez RN, Program Management Officer Eather Hickson RN, Clinical Nurse Manager Richard Joso Safety and Occupational Health Manager	Drawing Title FIRST FLOOR DEMOLITION PLAN	Project Title JAMES J. PETERS VA MEDICAL CENTER BRONX NEW YORK RENOVATE PRIMARY CARE SUITE B	Project Number 526-13-106 Building Number 100 Drawing Number AD101 Dwg. 06 of 47	
Revisions	Date			Approved Director, VAHHCS	Location BRONX NEW YORK	Checked	Drawn
				Approved Chief of Engineering	Date 18 JULY 2013		

VA FORM 08-6231

three inches = one foot
one and one half inches = one foot
one inch = one foot
three quarters inch = one foot
one half inch = one foot
three eighths inch = one foot
one quarter inch = one foot
one eighth inch = one foot

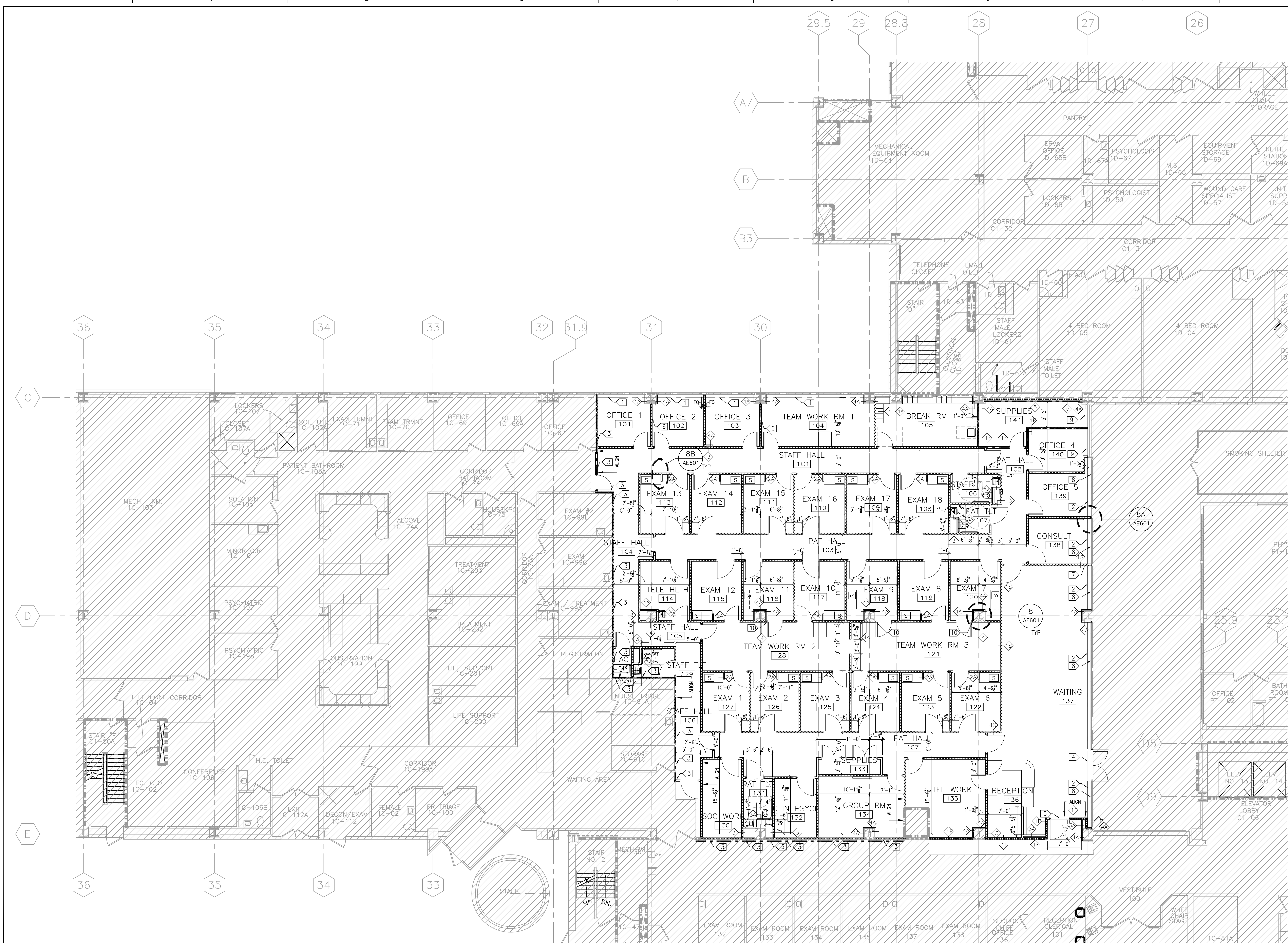



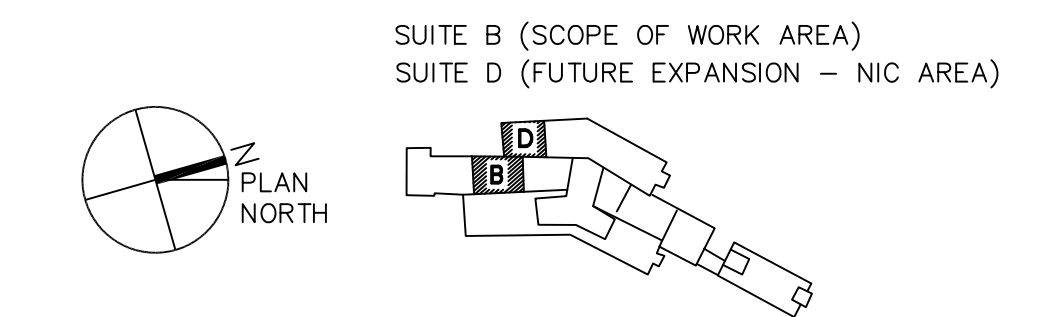

- LEGEND**
- 1 HOUR FIRE BARRIER (EXISTING)
 - 1 HOUR FIRE BARRIER (NEW)
 - 2 HOUR FIRE BARRIER (EXISTING)
 - SMOKE BARRIER (EXISTING)
 - SMOKE BARRIER (NEW)
 - PARTITION WITH SOUND ATTENUATION
 - NOT IN CONTRACT AREA
- GENERAL PLAN NOTES**
- NOT USED
 - ROOM AREAS SHOWN ARE DESIGN NET AREAS.
 - HATCHED AREA IS NOT IN CONTRACT.
 - ANY EXISTING STRUCTURAL COMPONENTS ARE NOT IN CONTRACT.
 - EXTERIOR WINDOWS ARE NOT IN CONTRACT U.N.O.
 - PARTITION TYPE <T> IS TYPICAL U.N.O.
 - EXIST TOS EL IS 75'-0" (VIF)
 - FURNITURE (DASHED LINE) IS NOT IN CONTRACT (INFORMATION ONLY)
 - NOT USED
 - EQUIPMENT (DASHED LINE) IS NOT IN CONTRACT.
 - SEE ENLARGED PLAN AE701 FOR MORE PLAN INFORMATION.

- SPECIFIC PLAN NOTES**
- CABINET STYLE RADIATOR & ENCLOSURE. SEE MH101
 - BASEBOARD UNIT & ENCLOSURE. SEE MH101
 - ADD ONE SIDE GYPSUM BOARD & SOUND ATTENUATION WHERE INDICATED. ADD GYPSUM BOARD ON TOP OF EXIST GYPSUM BOARD TO INTERSTITIAL DECK ABOVE (BOTH SIDES) IF MISSING AND ADD SEALANT TO MAKE PARTITION ONE HOUR FIRE RATED BARRIER.
 - REPLACE EXISTING DOUBLE DOOR WITH SAME STYLE NEW DOOR. ALSO REPLACE ALL DOOR HARDWARE AND DOOR ACCESSORIES
 - HOLD OPEN DOOR
 - PARTITION CENTER LINE TO BE ON COLUMN LINE
 - PARTITION CENTER LINE TO BE ON CENTER LINE OF EXTERIOR STORE FRONT FRAME
 - REPLACE GASKET (INTERIOR ONLY) FOR EXISTING STORE FRONT WINDOW. GASKET SHALL BE REMOVED AND INSTALLED WITHOUT DEMOUNTING GLASS. MATCH COLOR TO ADJACENT EXISTING GASKETS
 - REPLACE GYPSUM BOARD & ADD INSULATION BEHIND GYPSUM BOARD. KEEP METAL FRAMING INTACT.
 - DOOR JAMB TO BE INSTALLED PER DETAIL 8/AE601.

1 FLOOR PLAN 1/8"=1'-0"



FULLY SPRINKLERED

BID SUBMISSION		07/18/2013		CONSULTANTS:		ARCHITECT/ENGINEERS:		PROFESSIONAL SEALS:		Drawing Title		Project Title		Project Number		Engineering Service	
						ELLERBE BECKETT				FIRST FLOOR PLAN		JAMES J. PETERS VA MEDICAL CENTER BRONX NEW YORK RENOVATE PRIMARY CARE SUITE B		526-13-106			
						 								Building Number			
														100			
Revisions		Date								Approved: Director, VAHVCS		Location		Drawing Number		 Department of Veterans Affairs	
												BRONX NEW YORK		AE101			
										Approved: Chief of Engineering		Date		Checked			
												18 JULY 2013				Dwg. 07 of 47	

TYPE 5: 1 HOUR FIRE RESISTANT RATING
SHAFT WALL SYSTEM. UL DESIGN U469
8" GYB ON FINISH SIDE AND 1" SHAFT
WALL BOARD ON SHAFT SIDE

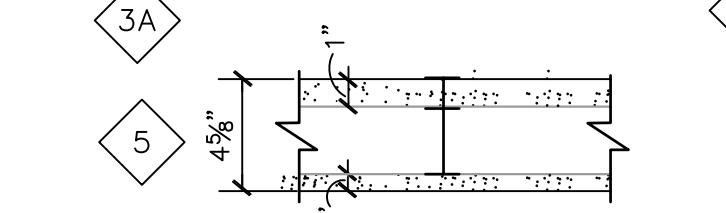

EXIST. INTERSTITIAL
METAL DECK

DEFLECTION TRACK

SOUND ATTENUATION
BATTS WHERE
INDICATED ON PLANS

FINISH CEILING

5/8" GYPSUM
BOARD
(ONE SIDE)

EXIST. INTERSTITIAL METAL DECK

DEFLECTION TRACK

SOUND ATTENUATION BATTS WHERE INDICATED ON PLANS

1'-4"

FINISH CEILING

5/8" GYPSUM BOARD (BOTH SIDES FOR 2A)

5/8" GYPSUM BOARD (ONE SIDE FOR 3A & 4A)

[illegible]

Richard Joao: Safety and Occupational Health Manager

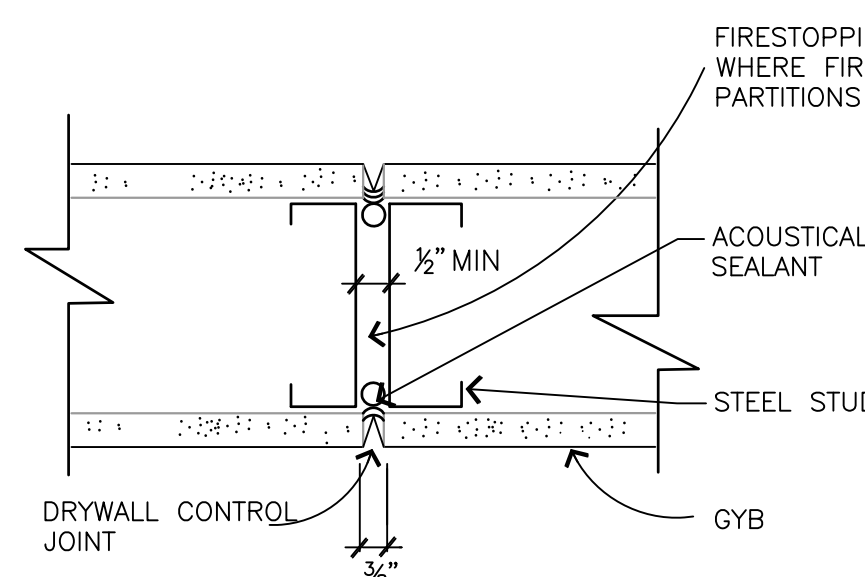
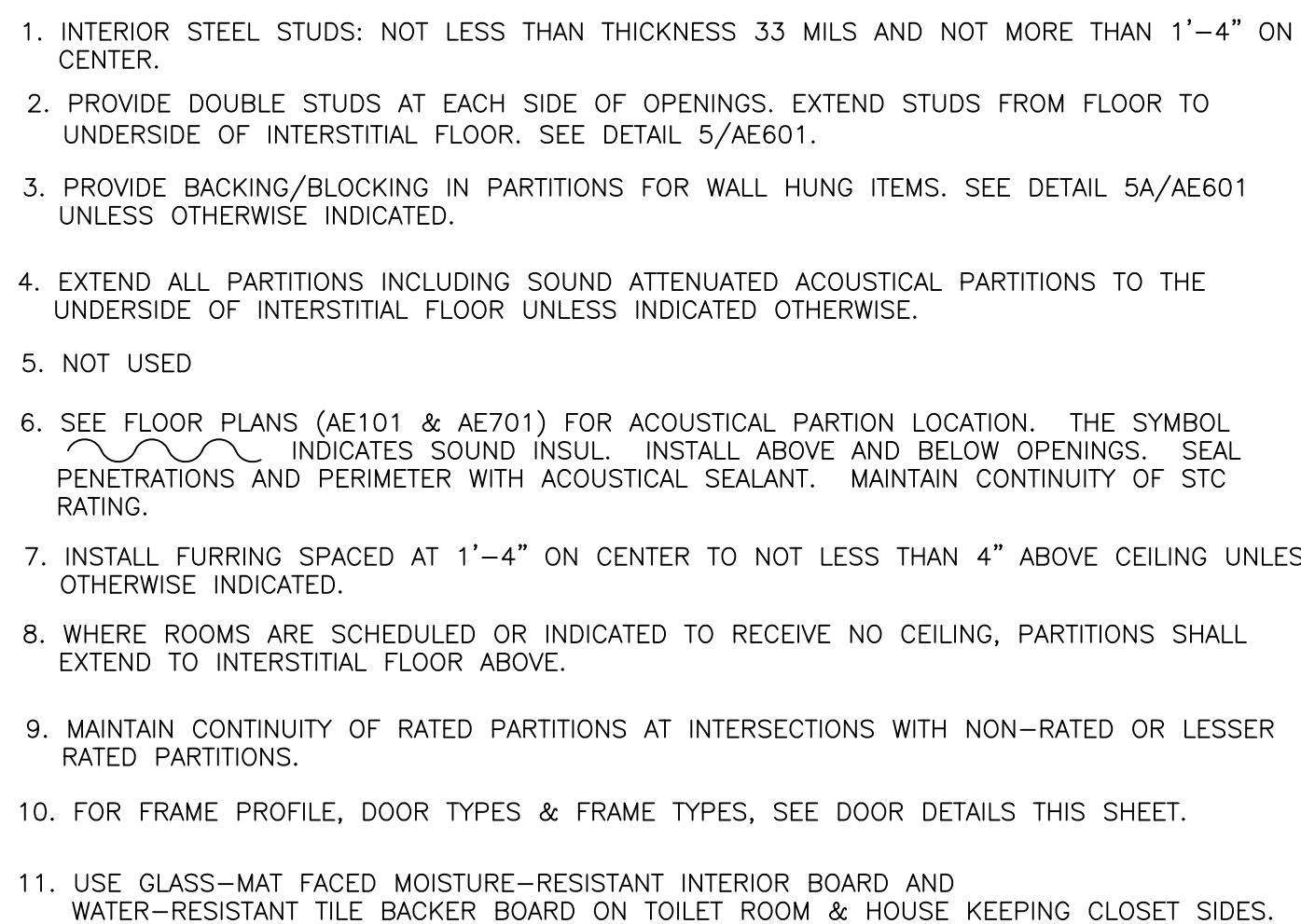
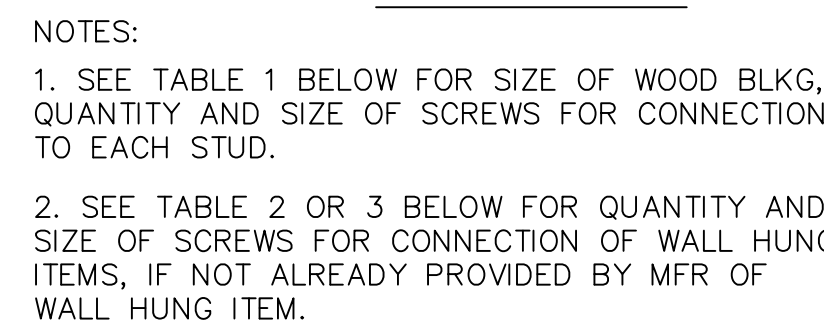

Diagram illustrating the elevation view of a partition wall construction. The wall is shown between two floor levels: PARTITIONS FLOOR TO INTERSTITIAL FLOOR ABOVE (top) and PARTITIONS FLOOR TO INTERSTITIAL FLOOR ABOVE (bottom). The wall consists of a central panel (DETAIL *) flanked by vertical studs. Key components and dimensions are labeled:

- 1'-4" EQ.**: Dimension indicating the spacing between vertical studs.
- BOTTOM OF EXIST. INTERSTITIAL FLOOR**: Line indicating the existing floor level.
- PARTITION EXTENDING TO INTERSTITIAL FLOOR ABOVE**: Line indicating the partition's height.
- BROKEN LINE INDICATES METAL FRAME**: Line indicating the metal frame.
- DOUBLE STL STUDS EACH SIDE TO BOTTOM OF INTERSTITIAL FLOOR**: Line indicating the double steel studs.
- SEE DETAIL * (STUD SECTION PROFILE IN CIRCLE)**: Reference to the detail of the stud section profile.
- RUNNER TRACK**: Line indicating the runner track.
- FLOOR LINE EXIST.**: Line indicating the existing floor line.

ARCHITECT/ENGINEERS:



DOOR AND FRAME SCHEDULE														
DOOR NUMBER	TYPE	DOOR				FRAME				FIRE RATING LABEL	HARDWARE		NOTES	
		SIZE		MATL	GLAZING	MATL	EL	DETAIL			SET NO	KEYSIDE RM NO		
		HGT	WD					HEAD	JAMB					
101A	D1	7'-0"	3'-0"	WD	-	HM	1	7/A601	7/A601	-	3E	1C1	-	
102A	D1	7'-0"	3'-0"	WD	-	HM	1	7/A601	7/A601	-	3E	1C1	-	
103A	D1	7'-0"	3'-0"	WD	-	HM	1	7/A601	7/A601	-	3E	1C1	-	
104A	D1	7'-0"	3'-0"	WD	-	HM	1	7/A601	7/A601	-	3C	1C1	-	
105A	D1	7'-0"	3'-0"	WD	-	HM	1	7/A601	7/A601	-	3C	1C1	-	
106A	D1	7'-0"	3'-0"	WD	-	HM	1	7/A601	7/A601	-	2	1C1	SEE NOTE 3	
107A	D1	7'-0"	3'-6"	WD	-	HM	1	7/A601	7/A601	-	2C	1C2	SEE NOTE 3	
108A	D1	7'-0"	3'-0"	WD	-	HM	1	7/A601	7/A601	-	3A	108	-	
108B	D1	7'-0"	3'-0"	WD	-	HM	1	7/A601	7/A601	-	3A	1C3	-	
109A	D1	7'-0"	3'-0"	WD	-	HM	1	7/A601	7/A601	-	3A	109	-	
109B	D1	7'-0"	3'-0"	WD	-	HM	1	7/A601	7/A601	-	3A	1C3	-	
110A	D1	7'-0"	3'-0"	WD	-	HM	1	7/A601	7/A601	-	3A	110	-	
111A	D1	7'-0"	3'-6"	WD	-	HM	1	7/A601	7/A601	-	3A	1C3	-	
111B	D1	7'-0"	3'-0"	WD	-	HM	1	7/A601	7/A601	-	3A	111	-	
112A	D1	7'-0"	3'-0"	WD	-	HM	1	7/A601	7/A601	-	3A	1C3	-	
112B	D1	7'-0"	3'-6"	WD	-	HM	1	7/A601	7/A601	-	3A	112	-	
113A	D1	7'-0"	3'-0"	WD	-	HM	1	7/A601	7/A601	-	3A	1C3	-	
113B	D1	7'-0"	3'-6"	WD	-	HM	1	7/A601	7/A601	-	3A	113	-	
114A	D1	7'-0"	3'-0"	WD	-	HM	1	7/A601	7/A601	-	3A	1C3	-	
114B	D1	7'-0"	3'-6"	WD	-	HM	1	7/A601	7/A601	-	3A	114	-	
115A	D1	7'-0"	3'-0"	WD	-	HM	1	7/A601	7/A601	-	3A	1C3	-	
115B	D1	7'-0"	3'-6"	WD	-	HM	1	7/A601	7/A601	-	3A	115	-	
116A	D1	7'-0"	3'-0"	WD	-	HM	1	7/A601	7/A601	-	3A	1C3	-	
116B	D1	7'-0"	3'-6"	WD	-	HM	1	7/A601	7/A601	-	3A	116	-	
117A	D1	7'-0"	3'-0"	WD	-	HM	1	7/A601	7/A601	-	3A	117	-	
117B	D1	7'-0"	3'-6"	WD	-	HM	1	7/A601	7/A601	-	3A	1C3	-	
118A	D1	7'-0"	3'-0"	WD	-	HM	1	7/A601	7/A601	-	3A	118	-	
118B	D1	7'-0"	3'-6"	WD	-	HM	1	7/A601	7/A601	-	3A	1C3	-	
119A	D1	7'-0"	3'-0"	WD	-	HM	1	7/A601	7/A601	-	3A	119	-	
119B	D1	7'-0"	3'-6"	WD	-	HM	1	7/A601	7/A601	-	3A	1C3	-	
120A	D1	7'-0"	3'-0"	WD	-	HM	1	7/A601	7/A601	-	3A	120	-	
120B	D1	7'-0"	3'-6"	WD	-	HM	1	7/A601	7/A601	-	3A	1C3	-	
121A	-	7'-0"	3'-6"	-	-	HM	1	7A/A601	7A/A601	-	-	-	SEE NOTE 5	
122A	D1	7'-0"	3'-0"	WD	-	HM	1	7/A601	7/A601	-	3A	122	-	
122B	D1	7'-0"	3'-6"	WD	-	HM	1	7/A601	7/A601	-	3A	1C7	-	
123A	D1	7'-0"	3'-0"	WD	-	HM	1	7/A601	7/A601	-	3A	123	-	
123B	D1	7'-0"	3'-6"	WD	-	HM	1	7/A601	7/A601	-	3A	1C7	-	
124A	D1	7'-0"	3'-0"	WD	-	HM	1	7/A601	7/A601	-	3A	124	-	
124B	D1	7'-0"	3'-6"	WD	-	HM	1	7/A601	7/A601	-	3A	1C7	-	
125B	D1	7'-0"	3'-6"	WD	-	HM	1	7/A601	7/A601	-	3A	125	-	
126B	D1	7'-0"	3'-6"	WD	-	HM	1	7/A601	7/A601	-	3A	1C7	-	
126A	D1	7'-0"	3'-0"	WD	-	HM	1	7/A601	7/A601	-	3A	126	-	
126B	D1	7'-0"	3'-6"	WD	-	HM	1	7/A601	7/A601	-	3A	1C7	-	
127A	D1	7'-0"	3'-0"	WD	-	HM	1	7/A601	7/A601	-	3A	127	-	
127B	D1	7'-0"	3'-6"	WD	-	HM	1	7/A601	7/A601	-	3A	1C7	-	
128A	D1	7'-0"	3'-0"	WD	T	HM	1	7/A601	7/A601	-	3C	106	-	
128A	D1	7'-0"	3'-0"	WD	T	HM	1	7/A601	7/A601	-	3C	106	SEE NOTE 3	
130A	D1	7'-0"	3'-6"	WD	-	HM	1	7/A601	7/A601	-	3E	1C7	-	
131A	D1	7'-0"	3'-6"	WD	-	HM	1	7/A601	7/A601	-	2C	1C7	SEE NOTE 3	
132A	D1	7'-0"	3'-0"	WD	-	HM	1	7/A601	7/A601	-	3E	1C7	-	
133A	B2	7'-0"	2'-8" / 2'-6"	WD	-	HM	1	7/A601	7/A601	-	11	1C7	-	
133B	B2	7'-0"	2'-6" / 2'-6"	WD	-	HM	1	7/A601	7/A601	-	11	1C7	-	
134A	D1	7'-0"	3'-0"	WD	-	HM	1	7/A601	7/A601	-	3C	1C7	-	
135A	D1	7'-0"	3'-0"	WD	-	HM	1	7/A601	7/A601	-	3C	1C7	-	
136A	D1	7'-0"	3'-0"	WD	-	HM	1	7/A601	7/A601	-	3C	136	-	
137A	D1	7'-0"	3'-0"	WD	-	HM	1	7/A601	7/A601	-	T	3C	-	
137B	D1	7'-0"	3'-6"	WD	-	HM	1	7/A601	7/A601	-	3C	137	-	
137C	D1	7'-0"	4'-0"	HM	F	HM	2	7/A601	SEE NOTE 3	SMOKE	SH-6	CORRIDOR	SEE NOTES 1, 7, & 10	
138A	HF/B2	7'-0"	3'-0"	WD	L, L, LE	HM	1	7/A601	7/A601	-	ESB	COURTYARD	SEE NOTES 2, 4, & 6	
139A	D1	7'-0"	3'-0"	WD	-	HM	1	7/A601	7/A601	-	3E	1C2	-	
140A	D1	7'-0"	3'-0"	WD	-	HM	1	7/A601	7/A601	-	3E	1C2	-	
141A	D1	7'-0"	3'-0"	WD	-	HM	1	7/A601	7/A601	45MIN	5	1C2	SEE NOTE 8	
1C2A	D1	7'-0"	3'-0"	WD	T	HM	1	7/A601	7/A601	-	3C	1C2	-	
1C2B	D1	7'-0"	3'-0"	WD	T	HM	1	7/A601	7/A601	-	SH-4	1C4	-	
1C4B	D1	7'-0"	3'-0"	WD	T	HM	1	7/A601	7/A601	-	3C	1C4	-	
1C4AA	D1	7'-0"	3'-0"	WD	-	HM	1	7/A601	7/A601	-	5D	1C4	SEE NOTE 3	
1C4B	D1	7'-0"	3'-0"	WD	T	HM	1	7/A601	7/A601	-	3C	1C4	-	
1C6B	D1	7'-0"	3'-0"	WD	T	HM	1	7/A601	7/A601	-	SH-30	OES SUITE	SEE NOTE 9	

3. ALL WOOD BLOCKING SHALL BE FIRE RETARDANT TREATED WOOD

MAXIMUM ALLOWABLE LOAD-IN POUNDS				
SCREW SIZE	QUANTITY OF SCREWS			
	2	3	4	5
#6-S12	224	336	448	560
#8-18	236	354	472	590
#10-16	272	438	584	700
#12-14	288	438	576	700

LOADS BASED ON PUBLISHED DATA FOR
MILCOR TITELock SCREWS WITH 20 GA
GALV STEEL BACKING AND LIMITING
CRITERIA BEING PULLOUT STRENGTH

6 DOOR TYPES AND FRAME ELEVATIONS

GLASS TYPE DESIGNATIONS FOR
DOORS/STOREFRONT

1. T: TEMPERED GLASS
2. L: LAMINATED GLASS
3. TI: TINTED GLASS
4. LE: LOW E GLASS
5. F: FIRE-RATED LAMINATED CERAMIC GLASS

A900DOOR NTS

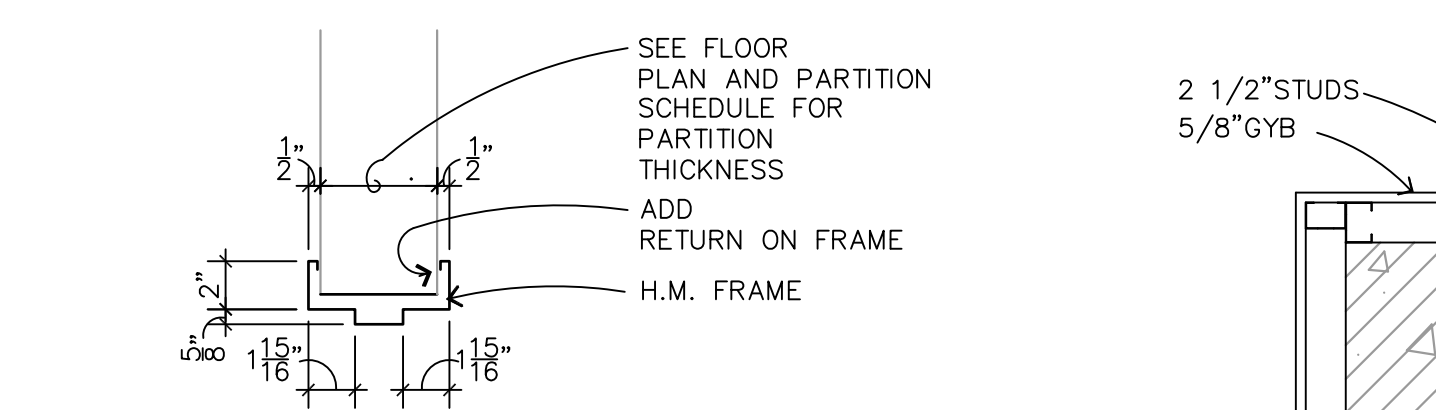

SEE FLOOR PLAN AND PARTITION SCHEDULE FOR PARTITION THICKNESS

ADD RETURN ON FRAME

H.M. FRAME

2'-0"

2'-0"

2'-0"

2'-0"

8 CONCRETE TYP

DETAIL

9 DETAIL FRAME NTS 9A DETAIL FRAME

VIF

DOOR HEAD
(DOOR JAMB,SIM)

10 DETAIL
STOREFRONT NTS

DOOR AND FRAME SCHEDULE NOTES

1. HOLD OPEN
2. EXTERIOR, AUTOMATIC OPERATOR
3. 1" DOOR UNDERCUT
4. EXIST ALUM FRAME TO REMAIN
5. CASED OPENING
6. GLASS COLOR TO MATCH ADJACENT
EXISTING STOREFRONT WINDOW GLAZING
7. SEE DETAILS 7 & 9/AE601
8. DOOR & FRAME SHALL BE LABELED AS SCHEDULED
9. CARD READER PUBLIC SIDE AND REQUEST TO EXIT
WITH MOTION SENSOR SECURE SIDE
10. CARD READER PUBLIC SIDE AND REQUEST TO EXIT
WITH MOTION SENSOR SECURE SIDE (BOTH ACTIVE
ONLY DURING DESIGNATED HOURS BY STAFF)

SUITE B (SCOPE OF WORK AREA)
SUITE D (FUTURE EXPANSION – NIC AREA)

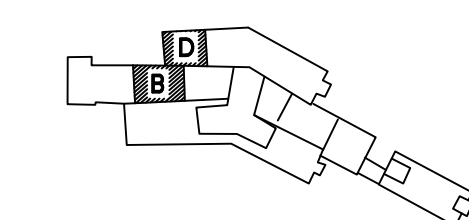





FULLY SPRINKLERED

Engineering
Service

Department of
Veterans Affairs

-
- SUITE B (SCOPE OF WORK AREA)
SUITE D (FUTURE EXPANSION - NIC AREA)

FULLY SPRINKLERED

BID SUBMISSION	07/18/2013	CONSULTANTS:	ARCHITECT/ENGINEERS: ELLERBE BECKET   100 Years	PROFESSIONAL SEALS:  7-18-13	Project Title FIRST FLOOR ENLARGED PLAN	Drawing Title JAMES J. PETERS VA MEDICAL CENTER BRONX NEW YORK RENOVATE PRIMARY CARE SUITE B	Project Number 526-13-106	Building Number 100	Engineering Service
Revisions:	Date				Approved: Director, VAH/HCS	Location BRONX NEW YORK	Drawing Number AE701	Dwg. 09 of 47	 Department of Veterans Affairs
					Approved: Chief of Engineering	Date 18 JULY 2018	Checked	Drawn	

three inches = one foot
one and one half inches = one foot
one inch = one foot
three quarters inch = one foot
one half inch = one foot
three eighths inch = one foot
one quarter inch = one foot
one eighth inch = one foot
one eighth inch = one foot

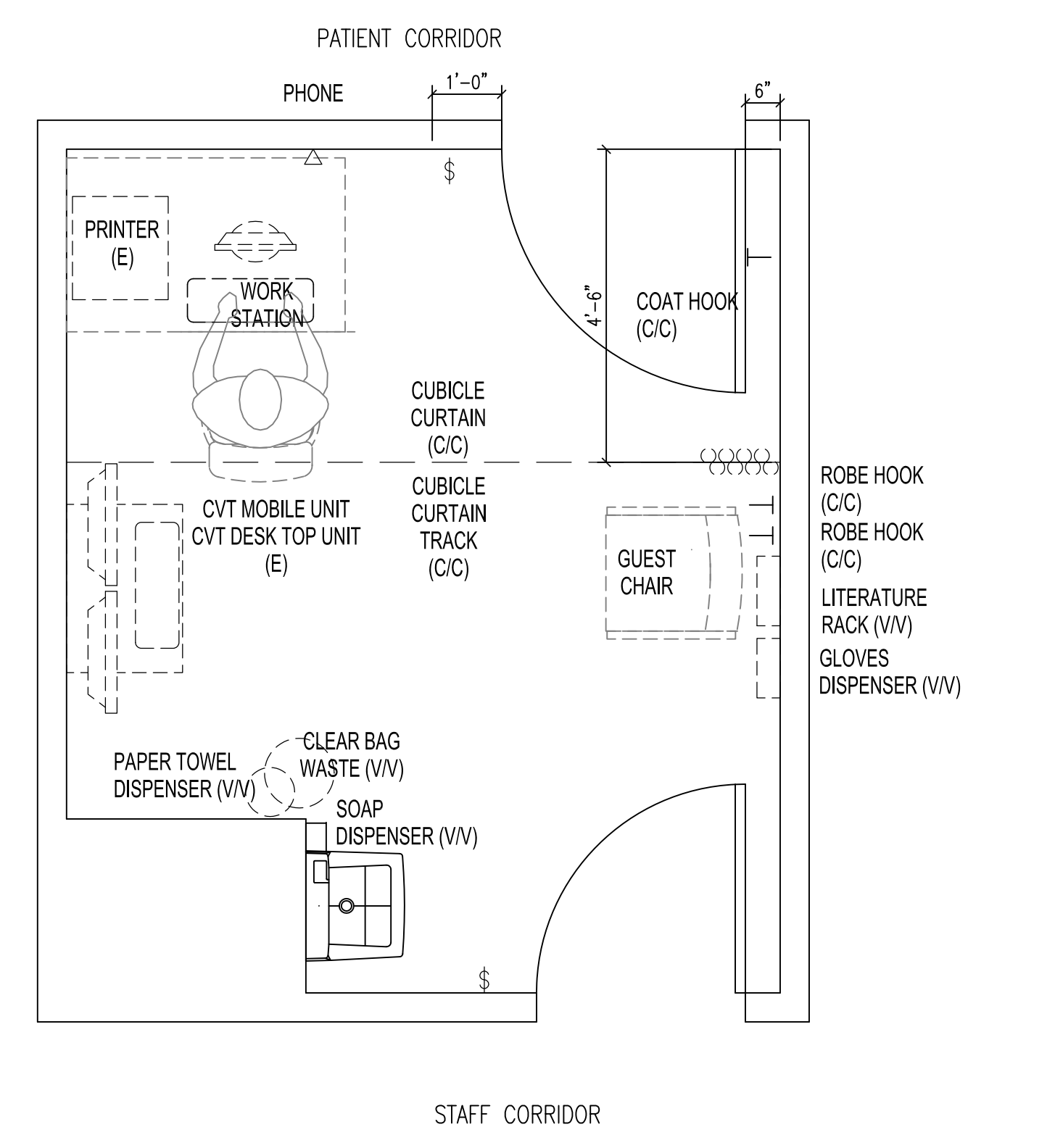
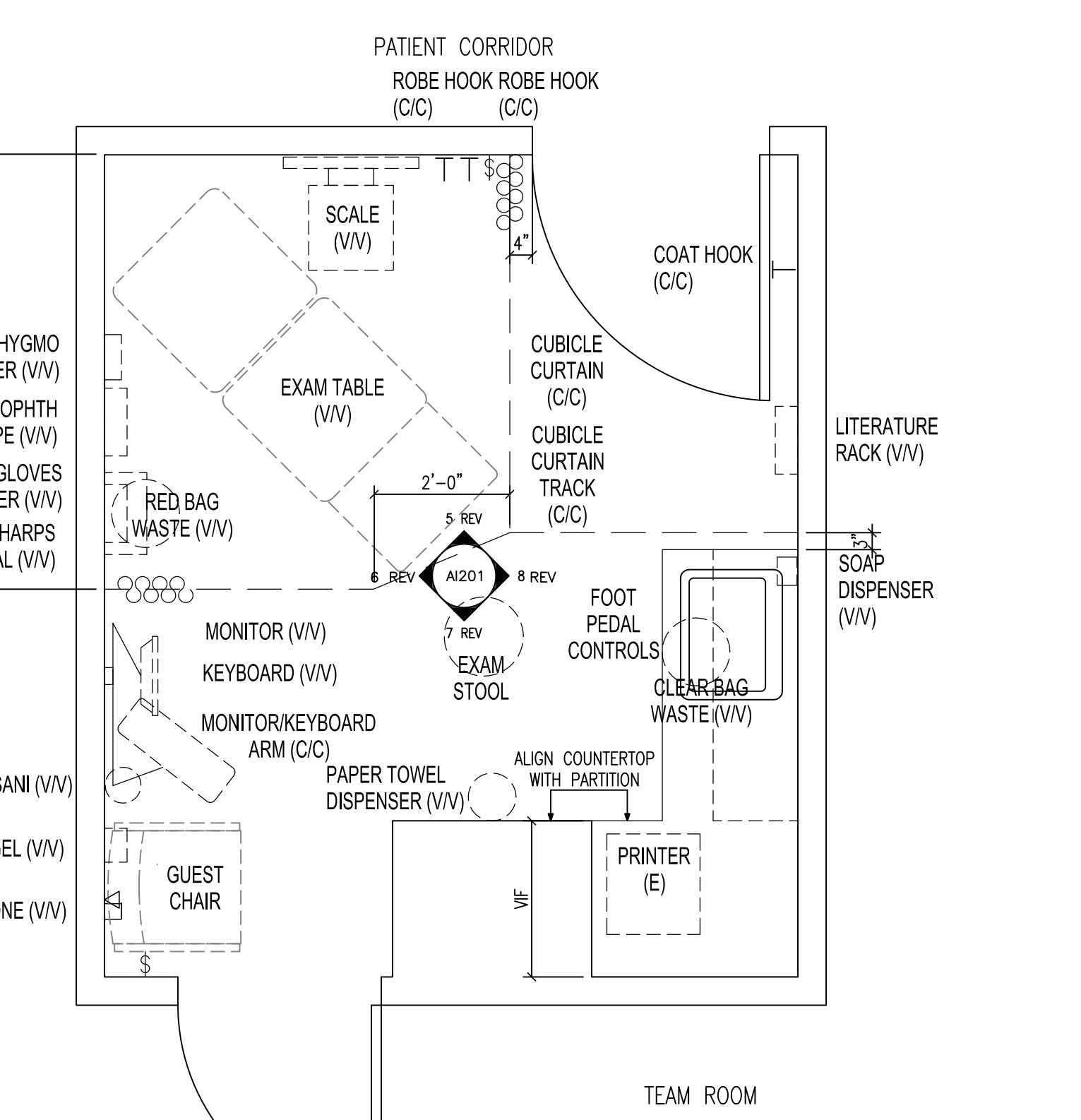
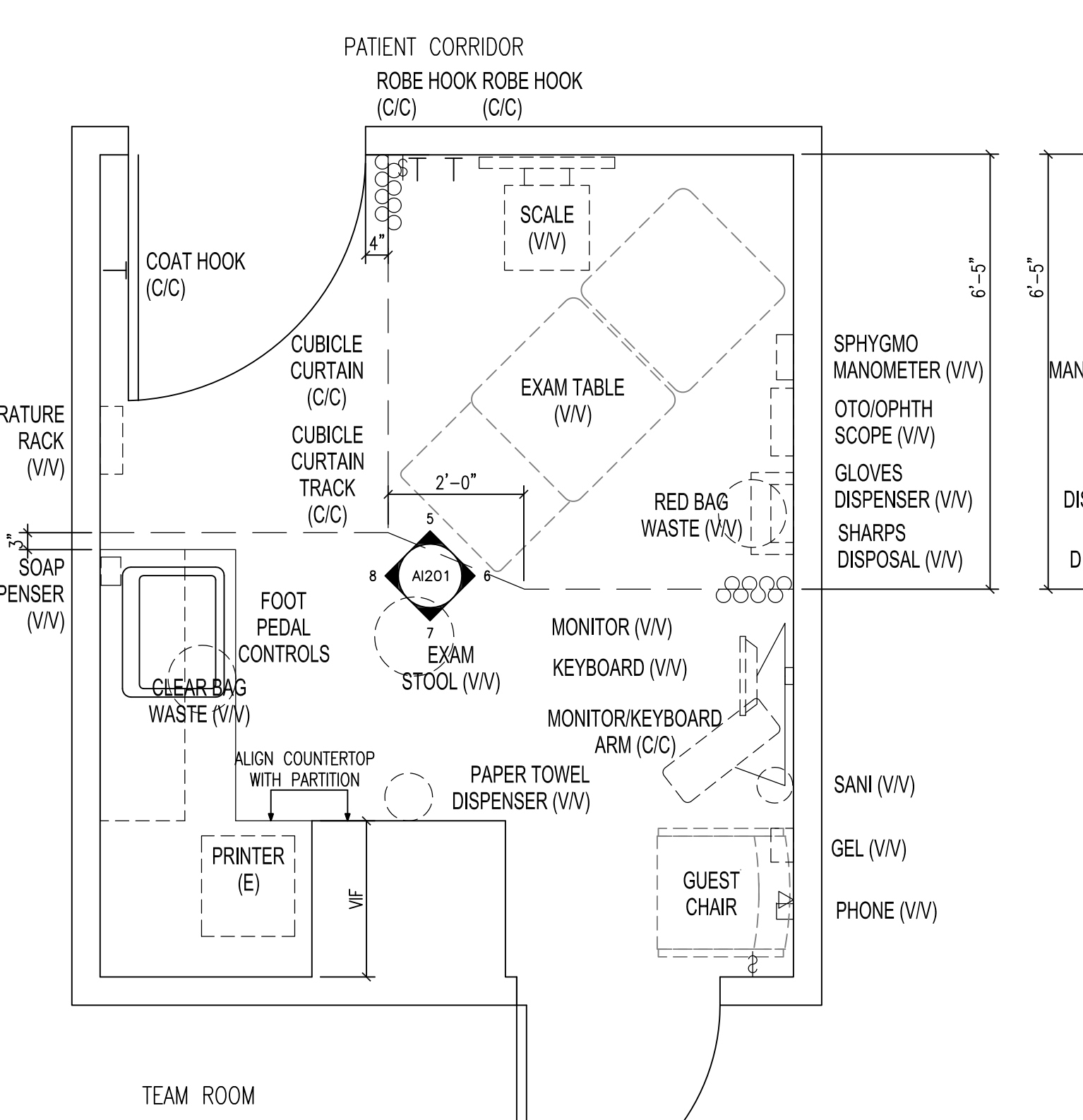
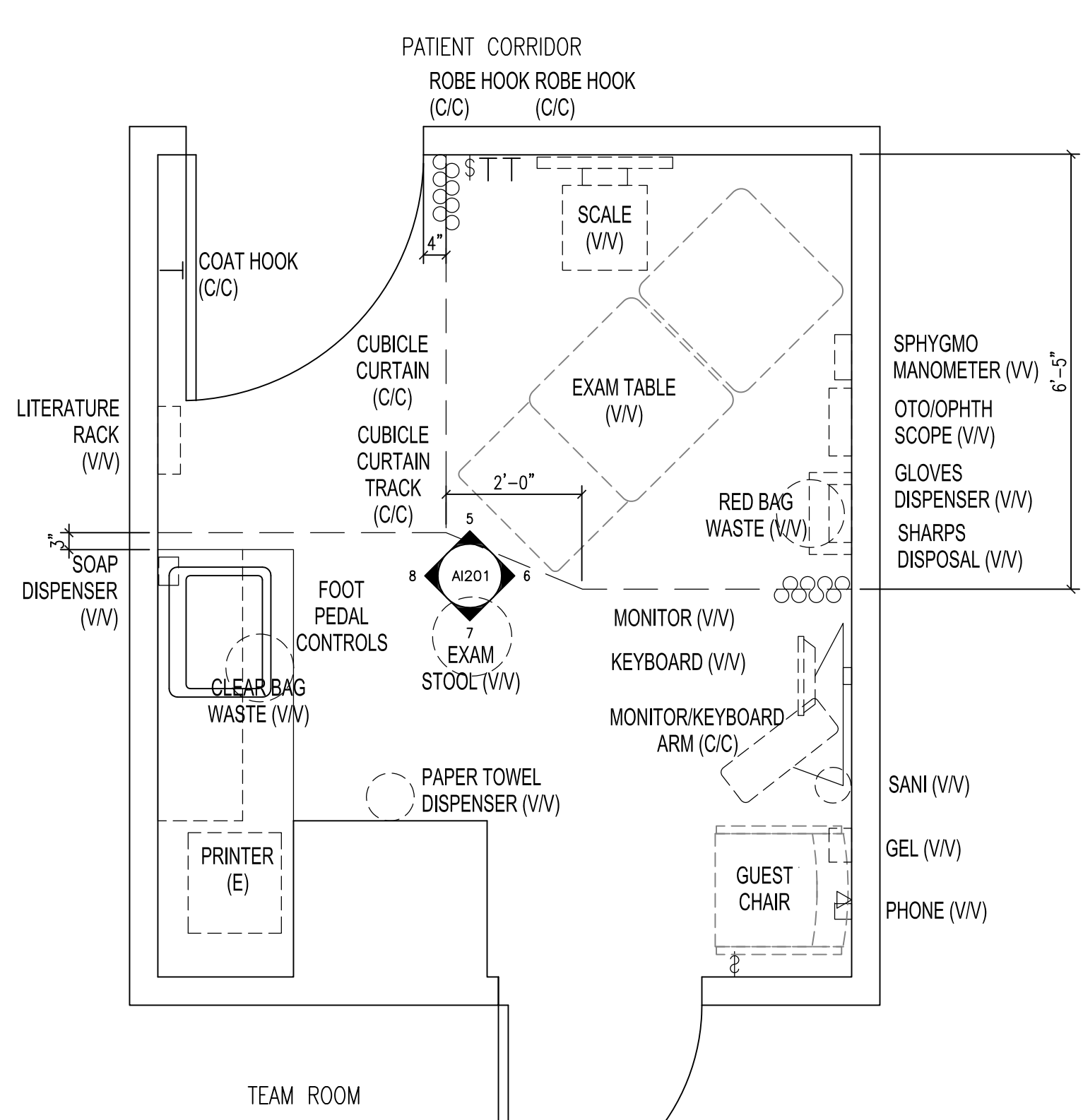
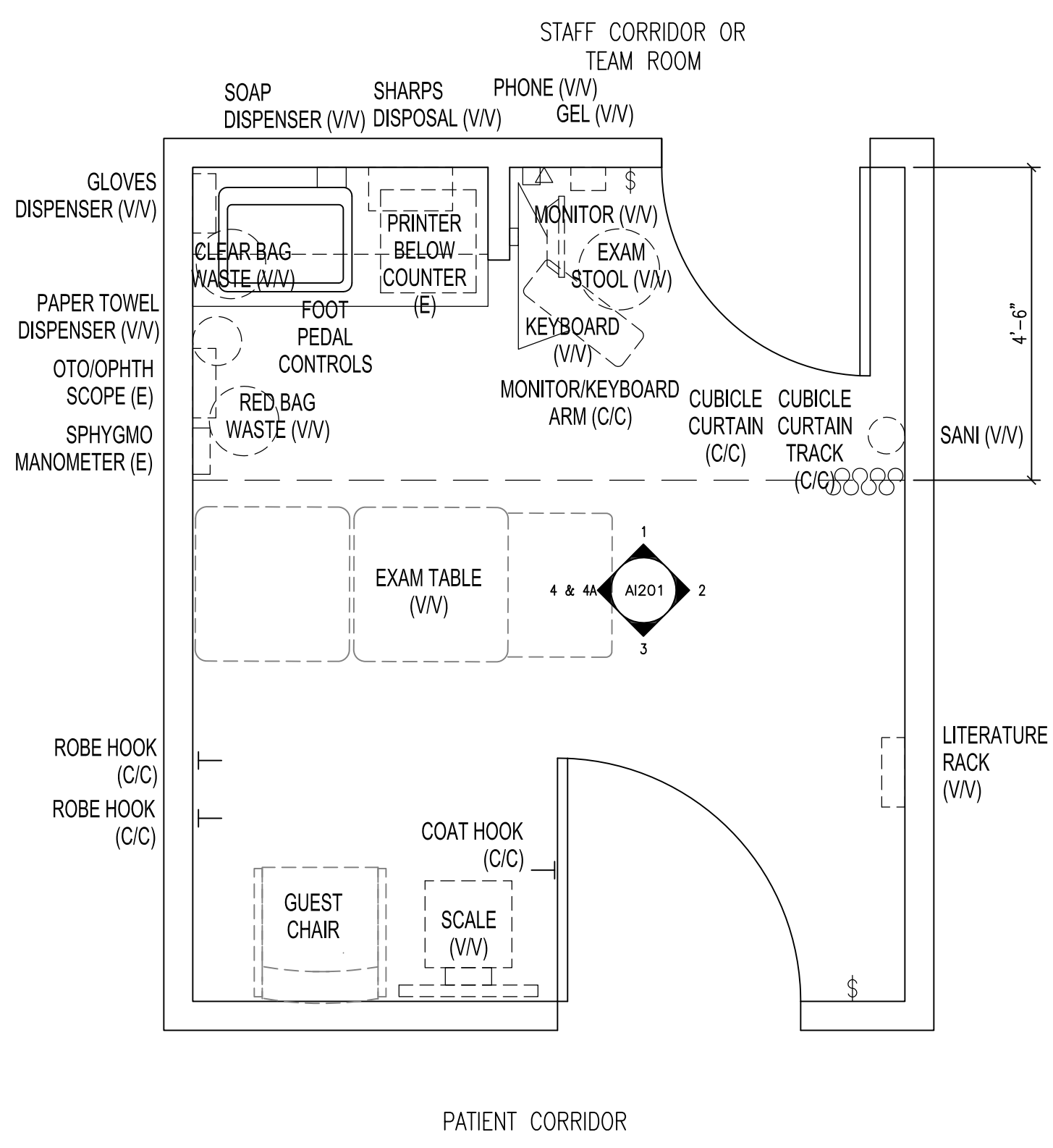

- LEGEND**
- EQUIPMENT/CASEWORK IN CONTRACT
 - EQUIPMENT (NIC)
 - FURNITURE (NIC)
- PROCUREMENT DESIGNATIONS**
- C/C: CONTRACTOR FURNISHED AND CONTRACTOR INSTALLED
V/C: CONTRACTOR FURNISHED AND VA INSTALLED
V/V: VA FURNISHED AND VA INSTALLED
(E): RELOCATED EXISTING EQUIPMENT
- GENERAL NOTES**
- REFER TO ELECTRICAL DRAWINGS FOR INSTALLATION OF SWITCH, POWER, AND DATA
 - CONTRACTOR IS RESPONSIBLE FOR PROVIDING WALL BLOCKING AS REQUIRED FOR V/C, V/V, (E) AS WELL AS C/C ITEMS
 - REFER TO A1 201 FOR LOCATIONS OF WALL MOUNTED EQUIPMENT/ACCESSORIES

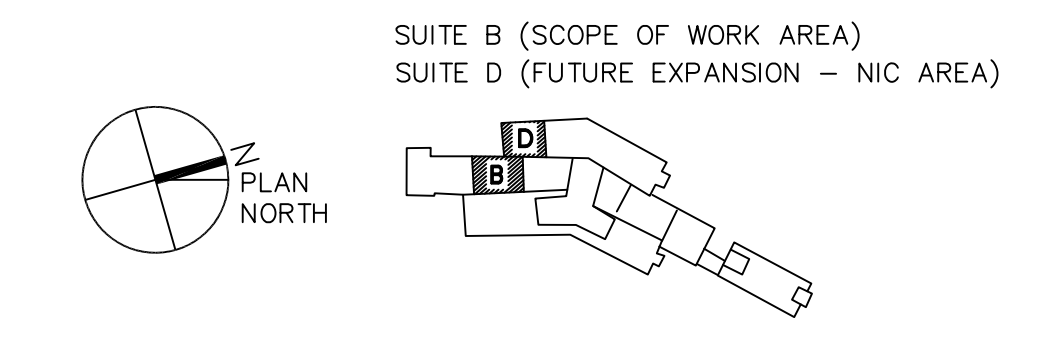

FULLY SPRINKLERED

BID SUBMISSION		07/18/2013	CONSULTANTS:	ARCHITECT/ENGINEERS:	PROFESSIONAL SEALS:	Dr. John J. Sanderson MD, Patient Care Center Director		Drawing Title		Project Title		Project Number		Engineering Service
						EXAM ROOM LAYOUTS		JAMES J. PETERS VA MEDICAL CENTER BRONX NEW YORK RENOVATE PRIMARY CARE SUITE B		526-13-106				
						Approved: Director, VAHVCS:		Location		Drawing Number				
						Approved: Chief of Engineering		BRONX NEW YORK		100				
Revisions		Date						Date		Checked		Drawn		
					18 JULY 2013						AE702		Department of Veterans Affairs	
											Dwg. 10 of 47			

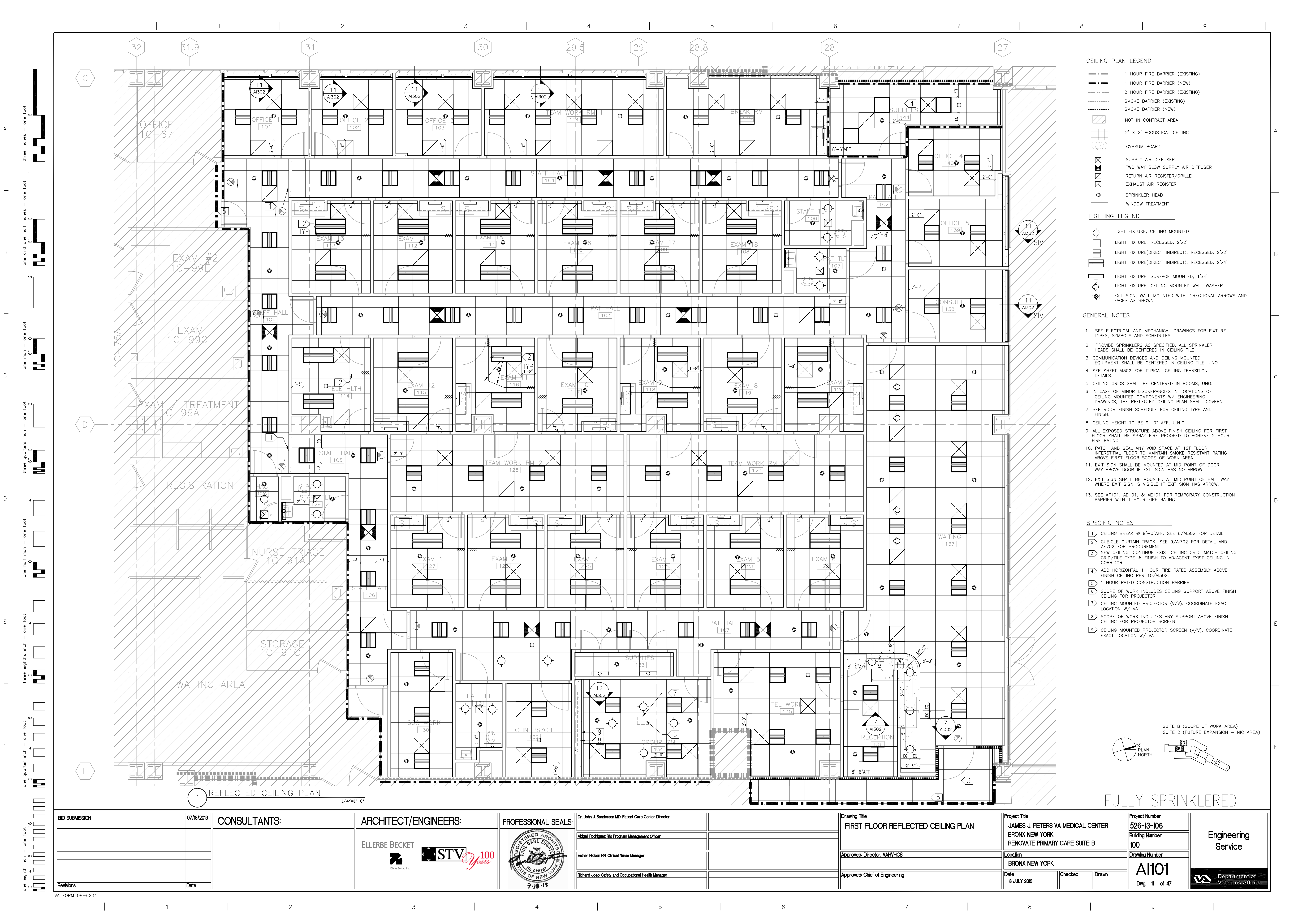

CEILING PLAN LEGEND

- 1 HOUR FIRE BARRIER (EXISTING)
- 1 HOUR FIRE BARRIER (NEW)
- 2 HOUR FIRE BARRIER (EXISTING)
- SMOKE BARRIER (EXISTING)
- SMOKE BARRIER (NEW)
- NOT IN CONTRACT AREA
- 2' X 2' ACOUSTICAL CEILING
- GYPSUM BOARD
- SUPPLY AIR DIFFUSER
- TWO WAY BLOW SUPPLY AIR DIFFUSER
- RETURN AIR REGISTER/GRILLE
- EXHAUST AIR REGISTER
- SPRINKLER HEAD
- WINDOW TREATMENT

LIGHTING LEGEND

- LIGHT FIXTURE, CEILING MOUNTED
- LIGHT FIXTURE, RECESSED, 2'x2'
- LIGHT FIXTURE(DIRECT INDIRECT), RECESSED, 2'x2'
- LIGHT FIXTURE(DIRECT INDIRECT), RECESSED, 2'x4'
- LIGHT FIXTURE, SURFACE MOUNTED, 1'x4'
- LIGHT FIXTURE, CEILING MOUNTED WALL WASHER
- EXIT SIGN, WALL MOUNTED WITH DIRECTIONAL ARROWS AND FACES AS SHOWN

GENERAL NOTES

- SEE ELECTRICAL AND MECHANICAL DRAWINGS FOR FIXTURE TYPES, SYMBOLS AND SCHEDULES.
- PROVIDE SPRINKLERS AS SPECIFIED. ALL SPRINKLER HEADS SHALL BE CENTERED IN CEILING TILE.
- COMMUNICATION DEVICES AND CEILING MOUNTED EQUIPMENT SHALL BE CENTERED IN CEILING TILE, UNO.
- SEE SHEET A1302 FOR TYPICAL CEILING TRANSITION DETAILS.
- CEILING GRIDS SHALL BE CENTERED IN ROOMS, UNO.
- IN CASE OF MINOR DISCREPANCIES IN LOCATIONS OF CEILING MOUNTED COMPONENTS W/ ENGINEERING DRAWINGS, THE REFLECTED CEILING PLAN SHALL GOVERN.
- SEE ROOM FINISH SCHEDULE FOR CEILING TYPE AND FINISH.
- CEILING HEIGHT TO BE 9'-0" AFF, U.N.O.
- ALL EXPOSED STRUCTURE ABOVE FINISH CEILING FOR FIRST FLOOR SHALL BE SPRAY FIRE PROOFED TO ACHIEVE 2 HOUR FIRE RATING.
- PATCH AND SEAL ANY VOID SPACE AT 1ST FLOOR INTERSTITIAL FLOOR TO MAINTAIN SMOKE RESISTANT RATING ABOVE FIRST FLOOR SCOPE OF WORK AREA.
- EXIT SIGN SHALL BE MOUNTED AT MID POINT OF DOOR WAY ABOVE DOOR IF EXIT SIGN HAS NO ARROW.
- EXIT SIGN SHALL BE MOUNTED AT MID POINT OF HALL WAY WHERE EXIT SIGN IS VISIBLE IF EXIT SIGN HAS ARROW.
- SEE AF101, AD101, & AE101 FOR TEMPORARY CONSTRUCTION BARRIER WITH 1 HOUR FIRE RATING.

SPECIFIC NOTES

- CEILING BREAK @ 9'-0" AFF. SEE 8/A1302 FOR DETAIL
- CUBICLE CURTAIN TRACK. SEE 9/A1302 FOR DETAIL AND AE702 FOR PROCUREMENT
- NEW CEILING: CONTINUE EXIST CEILING GRID. MATCH CEILING GRID/TILE TYPE & FINISH TO ADJACENT EXIST CEILING IN CORRIDOR
- ADD HORIZONTAL 1 HOUR FIRE RATED ASSEMBLY ABOVE FINISH CEILING PER 10/A1302.
- 1 HOUR RATED CONSTRUCTION BARRIER
- SCOPE OF WORK INCLUDES CEILING SUPPORT ABOVE FINISH CEILING FOR PROJECTOR
- CEILING MOUNTED PROJECTOR (V/V). COORDINATE EXACT LOCATION W/ VA
- SCOPE OF WORK INCLUDES ANY SUPPORT ABOVE FINISH CEILING FOR PROJECTOR SCREEN
- CEILING MOUNTED PROJECTOR SCREEN (V/V). COORDINATE EXACT LOCATION W/ VA

SUITE B (SCOPE OF WORK AREA)
SUITE D (FUTURE EXPANSION - NIC AREA)

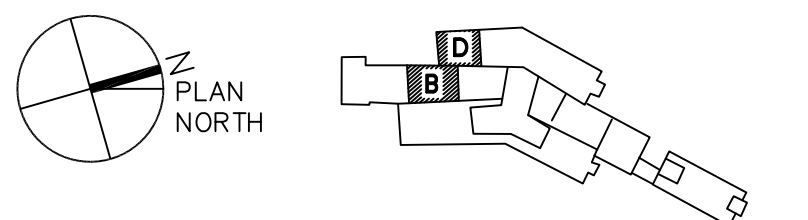

FULLY SPRINKLERED

BID SUBMISSION	07/18/2013	CONSULTANTS:	ARCHITECT/ENGINEERS:	PROFESSIONAL SEALS:	Drawing Title	Project Title	Project Number
			ELLERBE BECKET	Dr. John J. Sanderson MD, Patient Care Center Director	FIRST FLOOR REFLECTED CEILING PLAN	JAMES J. PETERS VA MEDICAL CENTER	526-13-106
			STV	Abigail Rodriguez RN, Program Management Officer		BRONX NEW YORK	Building Number
				Eather Hickson RN, Clinical Nurse Manager		RENOVATE PRIMARY CARE SUITE B	100
				Richard Joso Safety and Occupational Health Manager	Approved Director, VAHHC	Location	Drawing Number
					Approved Chief of Engineering	BRONX NEW YORK	A1101
Revisions	Date					Date	Dwg. 11 of 47
						18 JULY 2013	

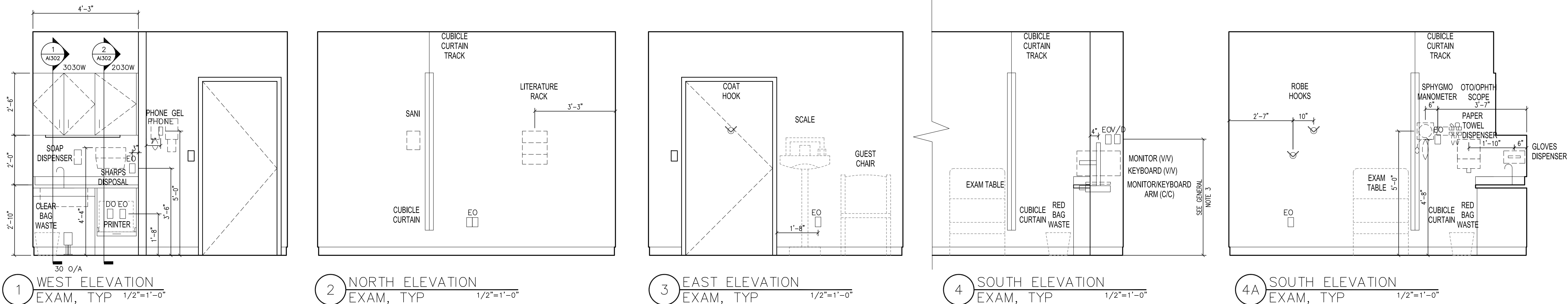

LEGEND

- EQUIPMENT/CASEWORK IN CONTRACT
- EQUIPMENT (NIC)
- FURNITURE (NIC)
- CLEARANCE REQUIRED FOR ACCESSIBILITY (ONLY AT DOORS)

GENERAL NOTES

- ALL CABINETS IN EXAM ROOMS SHALL BE LOCKABLE.
- ALL LOCKS IN EXAM ROOMS SHALL BE KEyed WITH THE SAME KEY
- MONITOR/KEYBOARD ARM MOUNTING HEIGHT PER MFR. RECOMMENDATION
- CONTRACTOR IS RESPONSIBLE FOR PROVIDING WALL BLOCKING AS REQUIRED FOR V/V AND (E) ITEMS AS WELL AS C/C ITEMS.
- EXACT LOCATION OF WALL MOUNTED V/V AND (E) ITEMS SHALL BE COORDINATED WITH VA FOR BLOCKING DIMENSIONS PROVIDED FOR V/V AND (E) ITEMS ARE FOR REFERENCE ONLY.

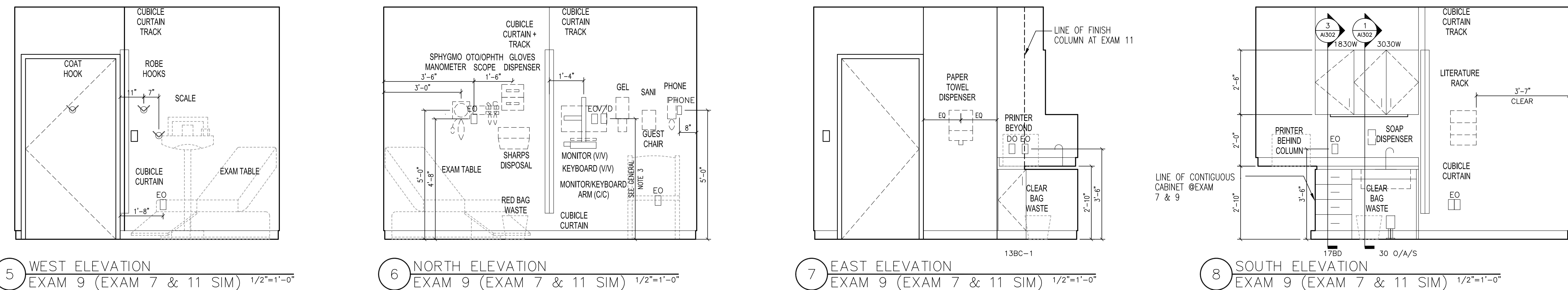

CASEWORK SCHEDULE

CASEWORK NOTES:

- CABINETS SHOWN ARE TYPICAL AND NOT ALL MAY BE USED.
- WALL CABINETS 12" DEEP CLEAR INSIDE UNLESS NOTED OTHERWISE.
- COUNTER TOPS (PRES) SHALL HAVE 1" RADIUS OUTSIDE EDGE.
- ALL COUNTERTOPS ARE AT 34" AFF UNLESS NOTED OTHERWISE.
- THE TOPS OF ALL WALL CABINETS ARE AT 86" AFF U.O.N.
- NOT USED.
- SEE INTERIOR ELEVATIONS FOR FILLERS AND SLOPING TOPS.
- (1) ADJ. SHELF IN 24" HIGH WALL UNITS, (2) ADJ. SHELVES IN 30" HIGH WALL UNITS, (3) ADJ. SHELVES IN 36" HIGH WALL UNITS
- ALL SHELVES IN WALL AND BASE UNITS TO BE ADJUSTABLE.
- SHELVES OVER 36" LONG 1" THICK.
- NOT USED.
- 24" MAXIMUM DOOR WIDTH IN WALL AND BASE CABINETS UNLESS NOTED OTHERWISE.
- 30" MAXIMUM BASE CABINET DRAWER WIDTH UNLESS NOTED OTHERWISE.

- PROVIDE LOCKS ON DRAWERS AND DOORS WHERE NOTED.
- BC AND BC-2 (1) ADJ. SHELF-BC-1 (2) ADJ. SHELVES.
- BD (3) EQUAL DRAWERS
- ALL UTILITY CABINETS TO HAVE (5) ADJUSTABLE SHELVES UNLESS NOTED OTHERWISE.
- CABINETS TO RECEIVE RESILIENT BASE TO MATCH ADJACENT WALL BASE UNLESS NOTED OTHERWISE.
- PROVIDE GROMMET-1 AT ALL EO AND TEL/CRT LOCATIONS BELOW THE WORK COUNTER UNLESS NOTED OTHERWISE. FIELD LOCATE ALL GROMMETS.
- PROVIDE GROMMET-2 AT ALL PRINTER LOCATIONS UNLESS NOTED OTHERWISE.
- ALL FILLER STRIPS TO BE PLASTIC LAMINATE TO MATCH ADJACENT CABINETS UNLESS NOTED OTHERWISE.
- PROVIDE EQUAL FILLER AT BOTH SIDES OF CABINETS UNLESS NOTED OTHERWISE.
- ALL UTILITY CABINETS 86" HIGH INCLUDING BASE UNLESS NOTED OTHERWISE.
- NOT USED.
- PROVIDE FINISHED END PANELS WHERE REQUIRED AT BASE AND UPPER CABINETS.
- ALL SHELVES-TOPS, BOTTOMS, ALL EDGES, ALL EXPOSED SURFACES TO BE GLAD W/ PLAM U.O.N. PLAM TYPES ARE AS NOTED ON THE FINISH SCHEDULE IN THE SPECIFICATIONS
- EQUIPMENT IS SHOWN FOR REFERENCE ONLY. REFER TO ENLARGED PLANS FOR EQUIPMENT PROCUREMENT.
- SEE FINISH SCHEDULE AND KEY TO FINISH IN DIVISION 9 FOR P-LAM TYPES, AND OR PRES (SOLID SURFACE) TYPES

BASE CABINET KEY

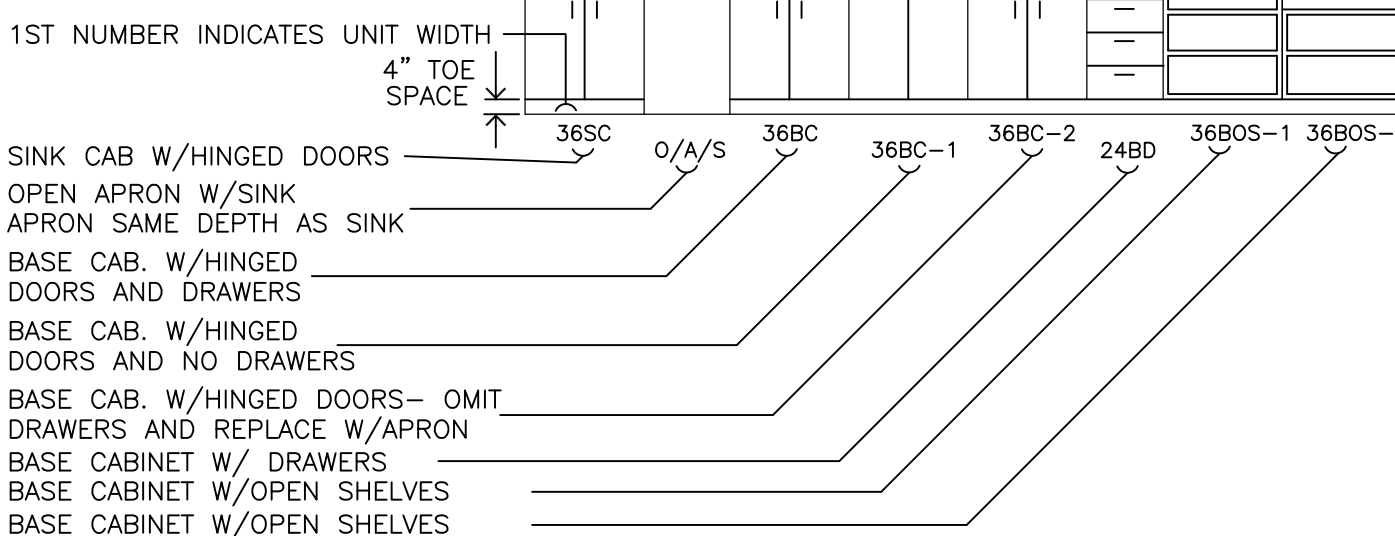

WALL CABINET KEY

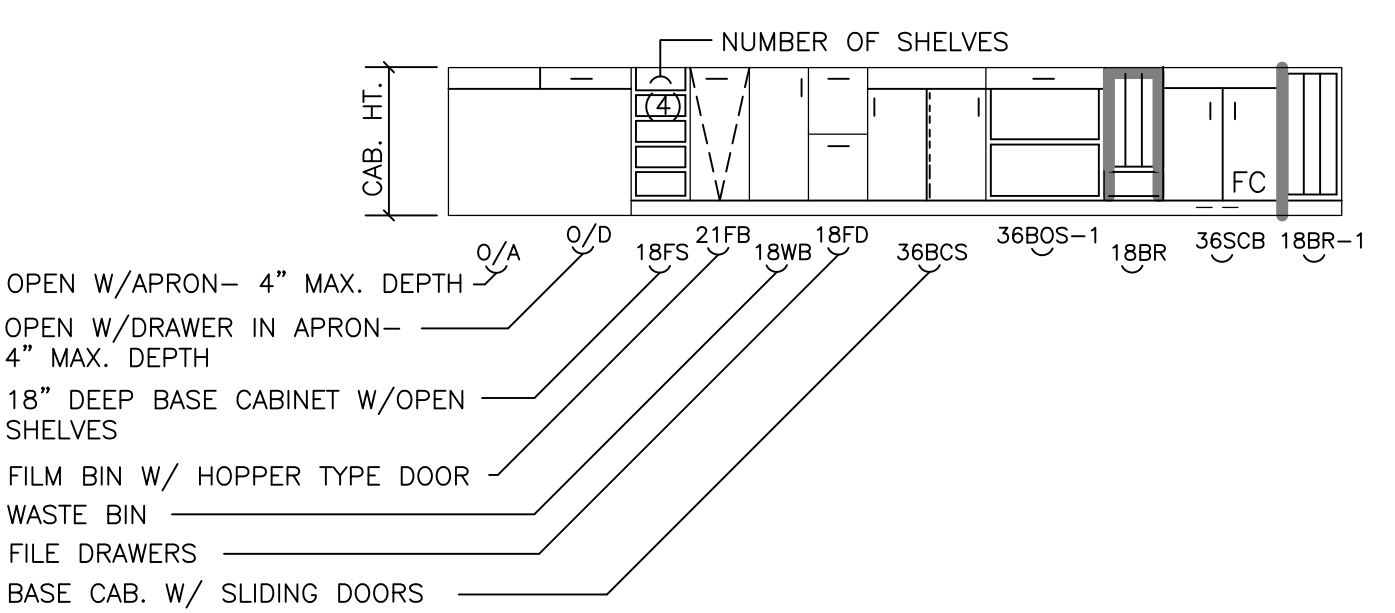
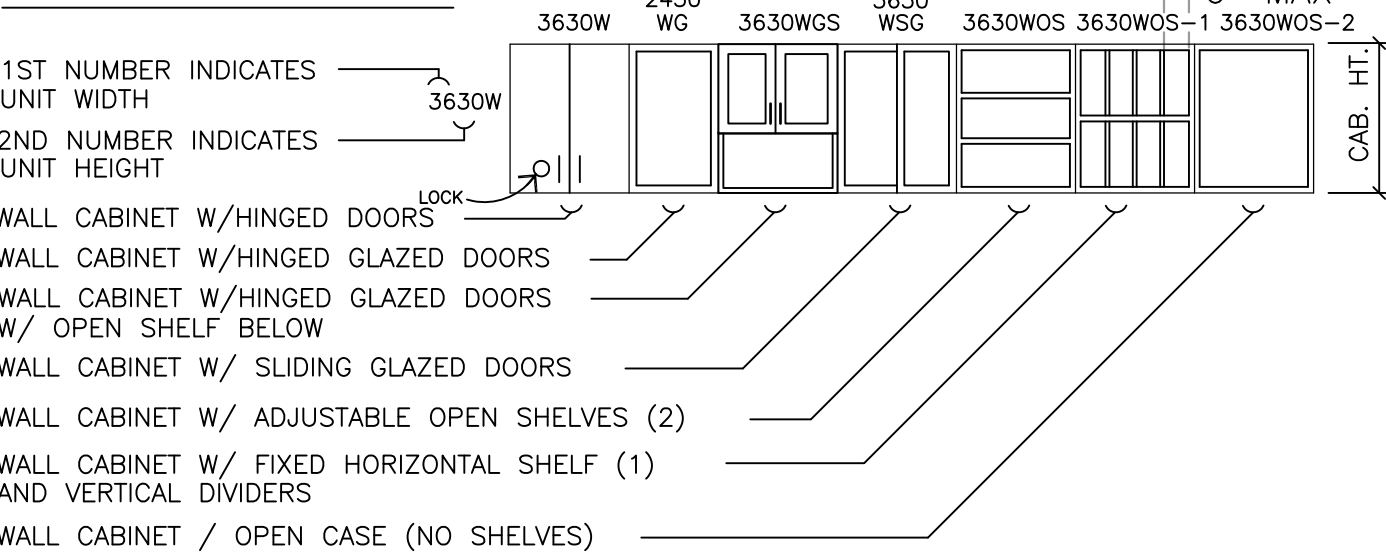

TYPICAL MOUNTING HEIGHTS TOILET FIXTURES AND ACCESSORIES

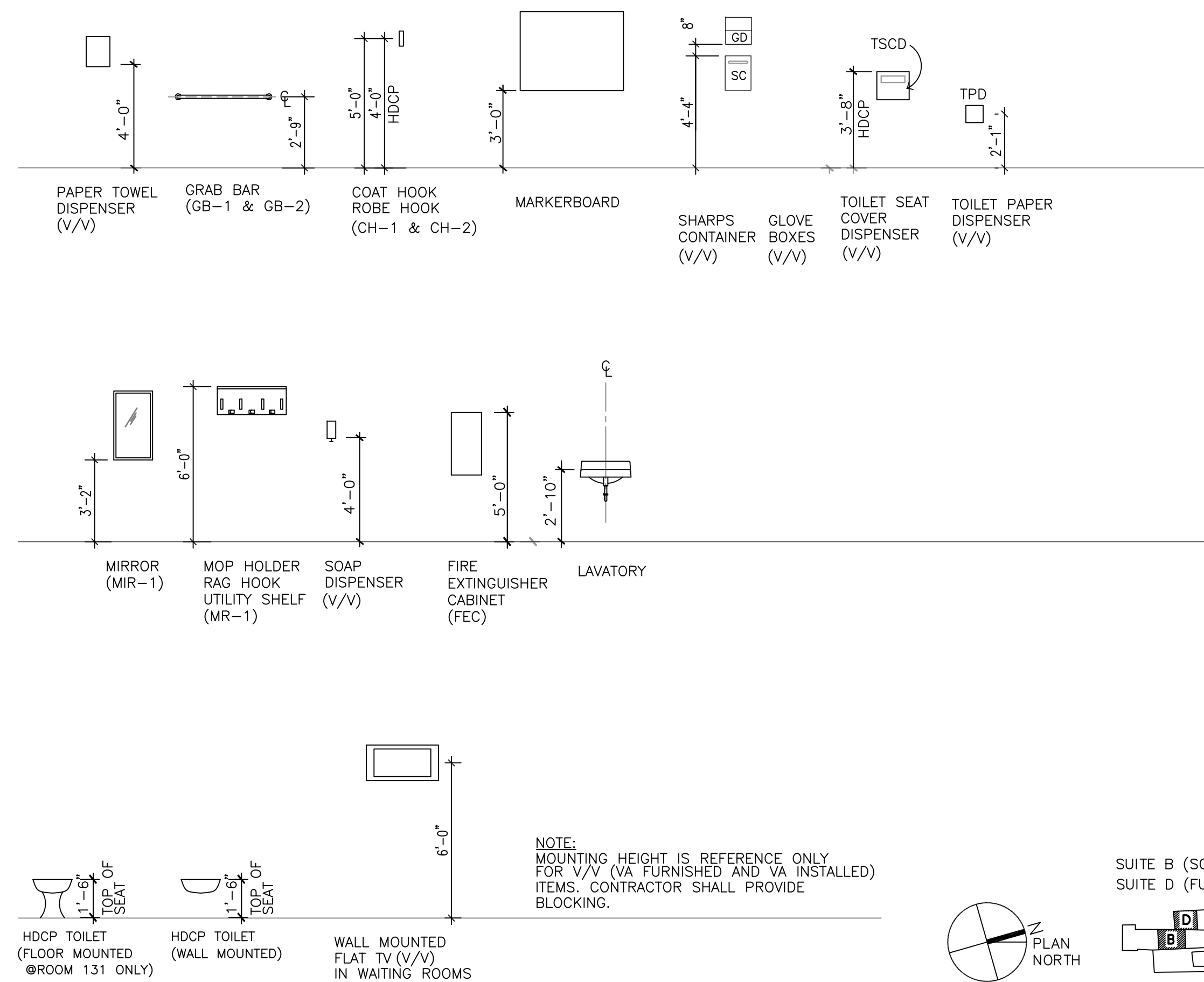

FULLY SPRINKLERED

BID SUBMISSION	07/18/2013	CONSULTANTS:	ARCHITECT/ENGINEERS:	PROFESSIONAL SEALS:	Drawing Title	Project Title	Project Number
			ELLERBE BECKET	Dr. John J. Sanderson MD Patient Care Center Director	INTERIOR ELEVATIONS	JAMES J. PETERS VA MEDICAL CENTER	526-13-106
			STV	Abigail Rodriguez RN Program Management Officer		BRONX NEW YORK	Building Number
				Eather Hickson RN Clinical Nurse Manager	Approved Director, VAHHCS	RENOVATE PRIMARY CARE SUITE B	100
				Richard Josey Safety and Occupational Health Manager	Approved Chief of Engineering	Location	Drawing Number
						BRONX NEW YORK	A1201
						Date	Dwg. 12 of 47
						18 JULY 2013	
						Checked	
						Drawn	
Revisions	Date						

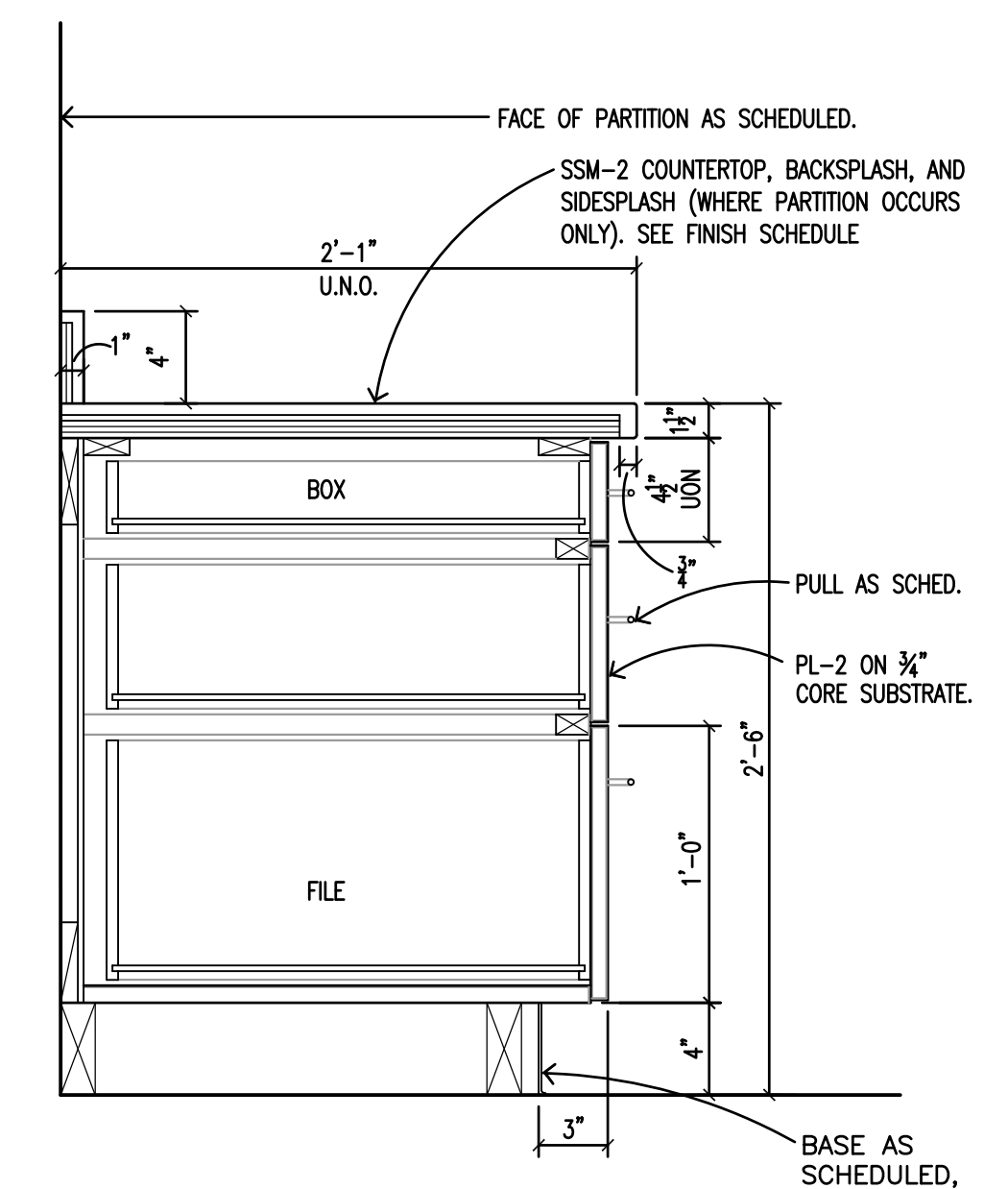

4 RECEPTION DESK SECTION
1 1/2"=1'-0"

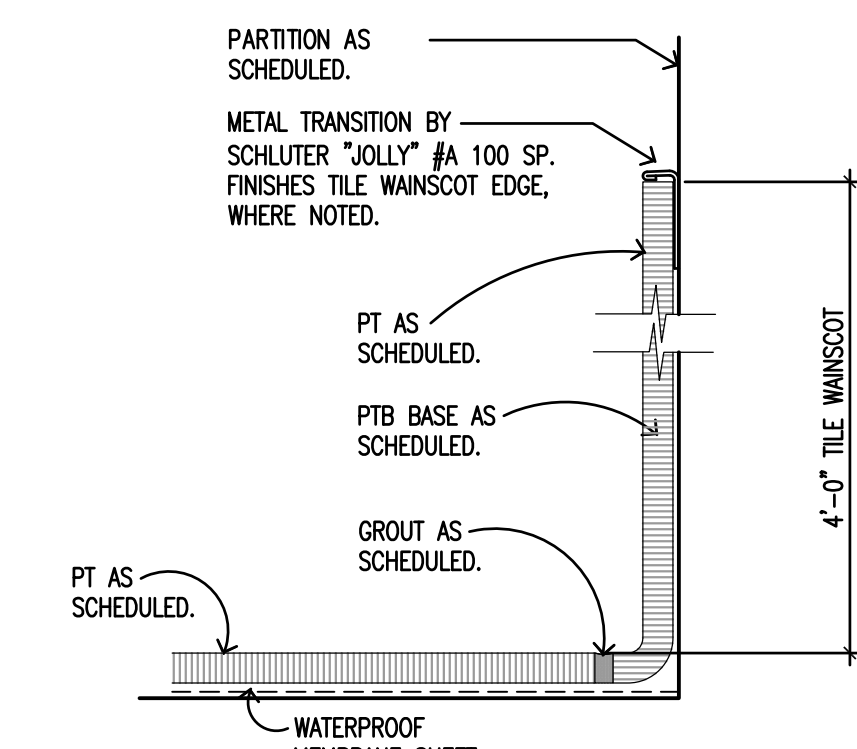

7 TILE BASE TO TILE FLOOR TRANSITION 6"=1'-0"

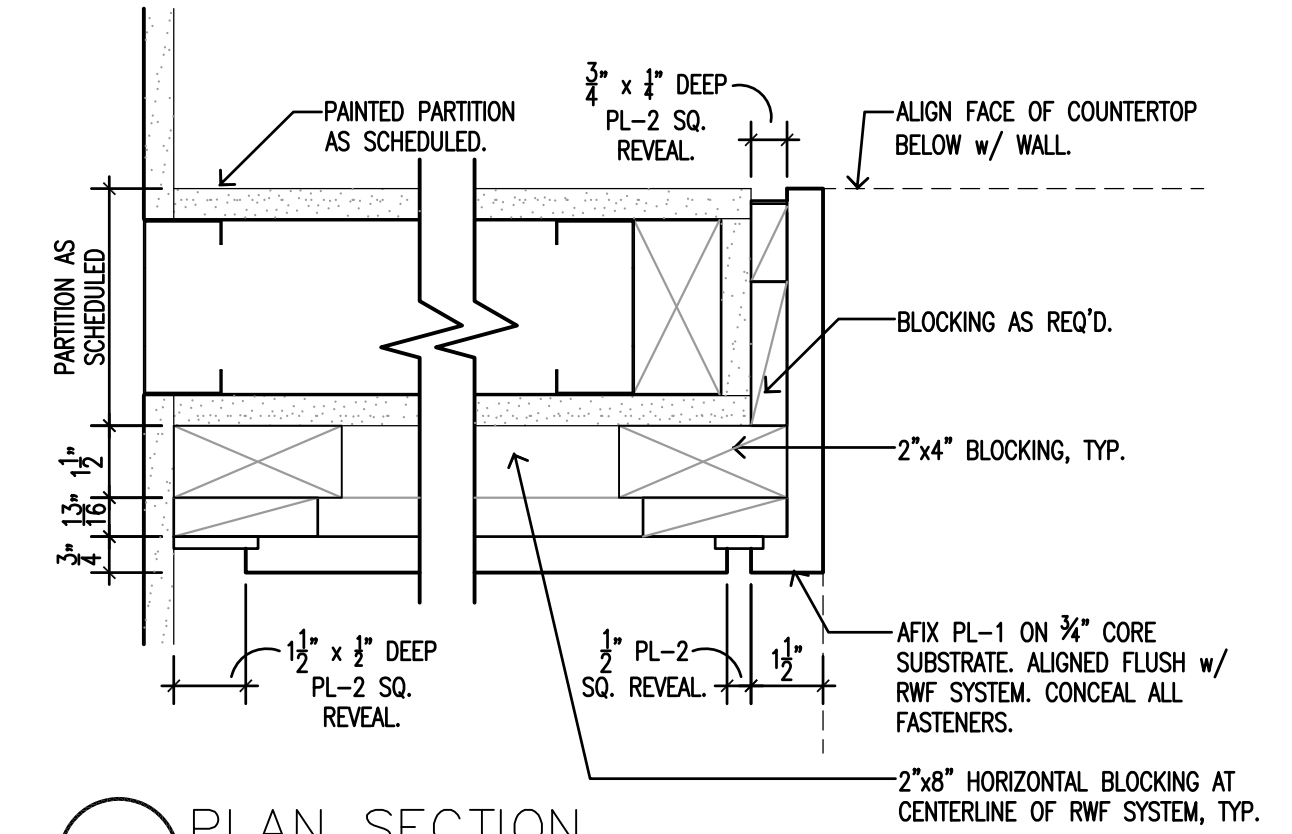

9 PLAN SECTION

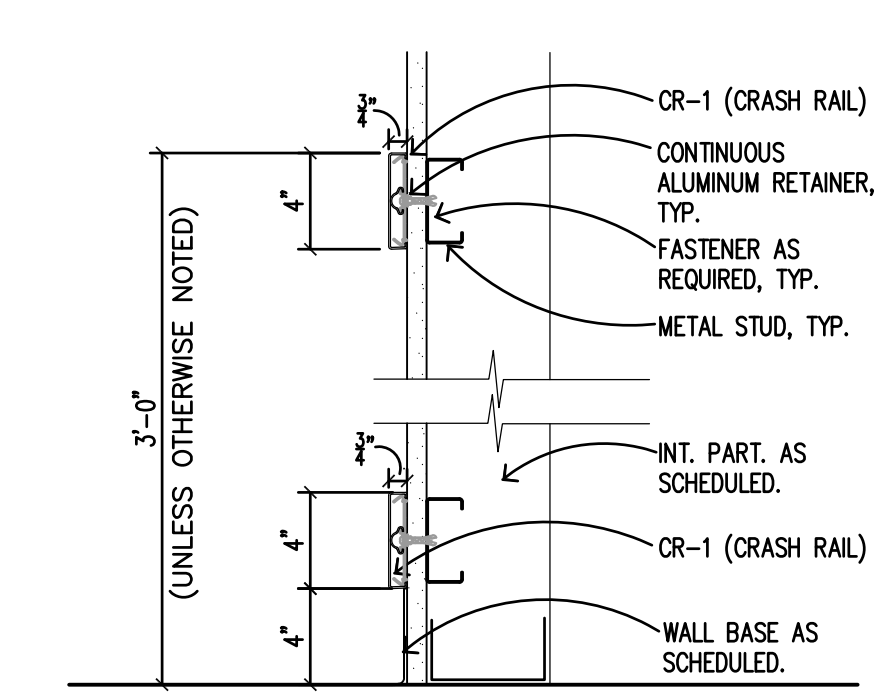

11 CR-1/CR-1
WALL PROTECTION 1 1/2"=1'-0"

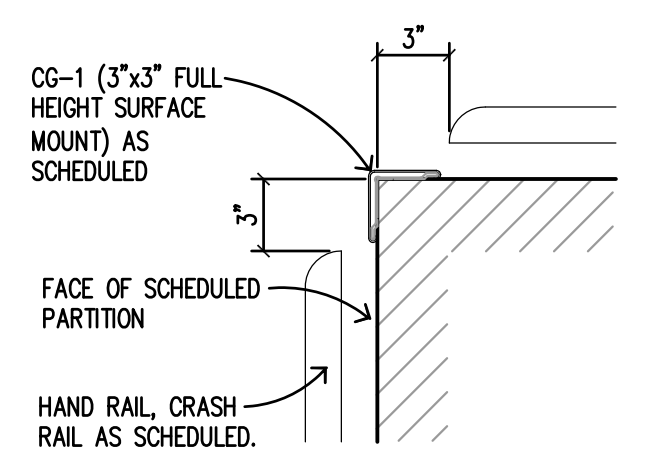

13 OUTSIDE CORNER
1 1/2"=1'-0"

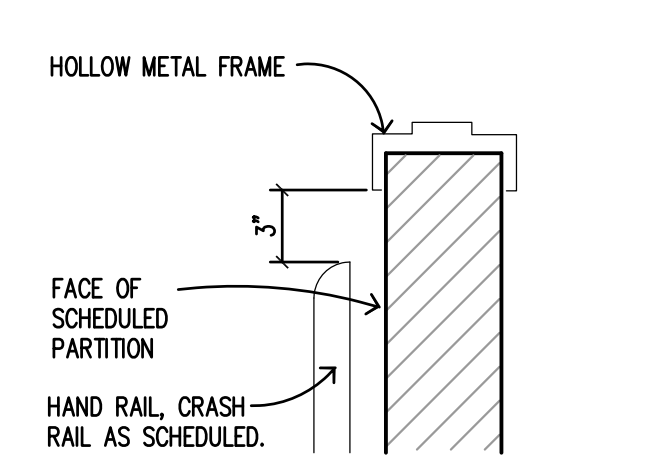

14 DOOR FRAME 1 1/2"=1'-0"

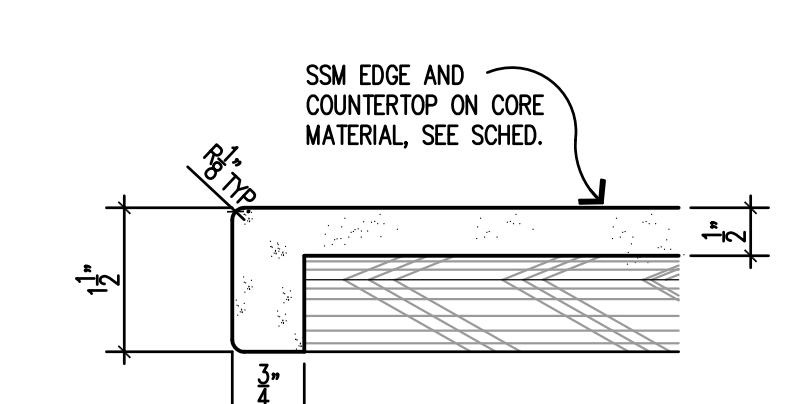

15 DETAIL 6"=1'-0"



5 SECTION @ DISPLAY 1 1/2"=1'-0"

Department of
Veterans Affairs

VA FORM 08-623

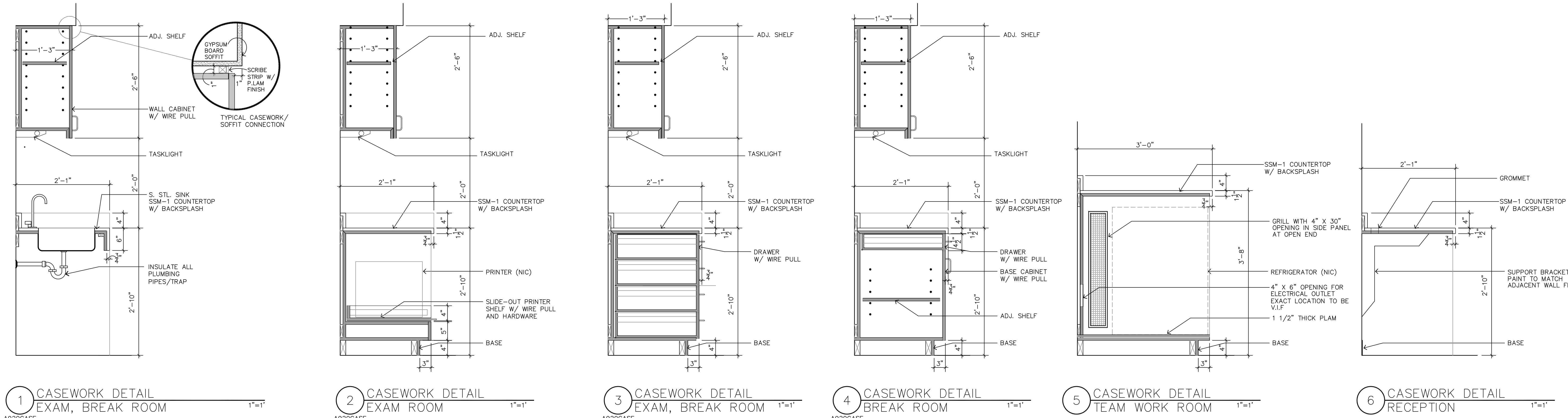

1 CASEWORK DETAIL EXAM, BREAK ROOM 1"=1'
2 CASEWORK DETAIL EXAM ROOM 1"=1'
3 CASEWORK DETAIL EXAM, BREAK ROOM 1"=1'
4 CASEWORK DETAIL BREAK ROOM 1"=1'
5 CASEWORK DETAIL TEAM WORK ROOM 1"=1'
6 CASEWORK DETAIL RECEPTION 1"=1'

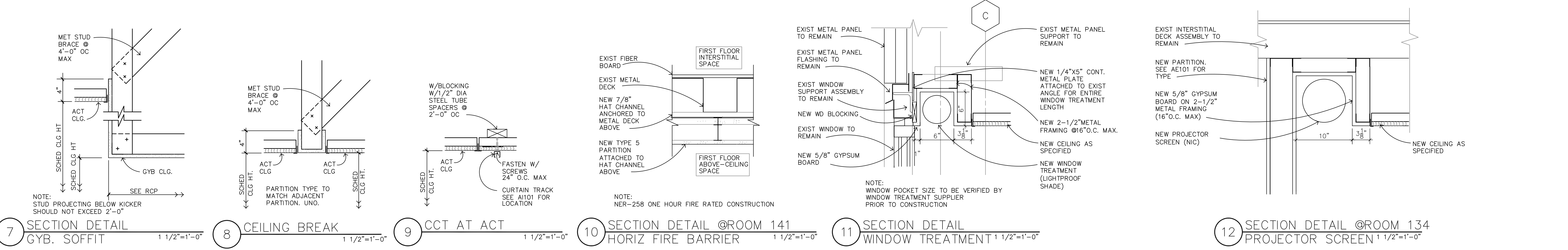



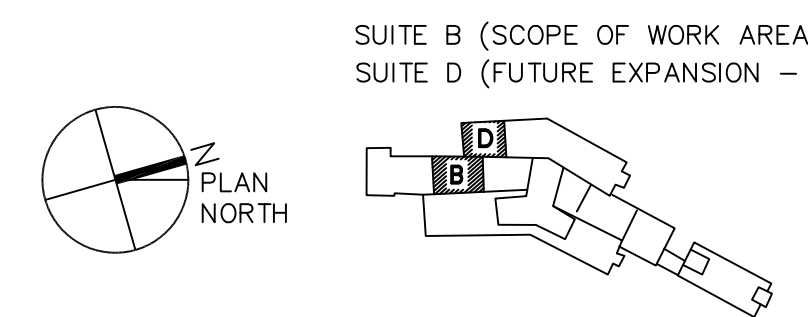

7 SECTION DETAIL GYB. SOFFIT 1 1/2"=1'-0"
8 CEILING BREAK 1 1/2"=1'-0"
9 CCT AT ACT 1 1/2"=1'-0"
10 SECTION DETAIL @ROOM 141 HORIZ FIRE BARRIER 1 1/2"=1'-0"
11 SECTION DETAIL WINDOW TREATMENT 1 1/2"=1'-0"
12 SECTION DETAIL @ROOM 134 PROJECTOR SCREEN 1 1/2"=1'-0"

NOTE:
ALL WOOD BLOCKING
SHALL BE FIRE
RETARDANT TREATED
WOOD



FULLY SPRINKLERED

BID SUBMISSION		07/18/2013		CONSULTANTS:		ARCHITECT/ENGINEERS: ELLERBE BECKETT  		PROFESSIONAL SEALS: 		Dr. John J. Sanderson MD, Patient Care Center Director				Drawing Title INTERIOR DETAILS		Project Title JAMES J. PETERS VA MEDICAL CENTER BRONX NEW YORK RENOVATE PRIMARY CARE SUITE B		Project Number 526-13-106		Engineering Service					
										Abigail Rodriguez RN Program Management Officer								Building Number 100							
										Eather Hickson RN Clinical Nurse Manager						Approved: Director, VAHVCS		Location BRONX NEW YORK				Drawing Number A1302			
										Richard Jooa Safety and Occupational Health Manager						Approved: Chief of Engineering		Date 18 JULY 2013				Checked		Drawn	
Revisions		Date																		 Department of Veterans Affairs					



- GENERAL NOTES:**
- SEE 09060 INTERIOR ROOM FINISH SCHEDULE FOR TYPE AND LOCATION OF FLOOR FINISHES IN AREAS WITHOUT PATTERN.
 - FLOORCOVERING LEGEND:
 - PT-1A
 - RF-1A**
 - RF-1B****DENOTES WHERE CHEVRON PLANK PATTERN IS LOCATED. INSTALL CHEVRON PATTERN AT A 87° ANGLE, TYP.
 - PATCH AND MATCH FLOORING WHERE NECESSARY.
 - KEY NOTES:
 - 1 DENOTES WOOD PLANK RANDOM LENGTH PATTERN INSTALLATION DIRECTION.
 - 2 LOCATION OF RF-1B PATTERN START POINT.
 - WALL PROTECTION LEGEND:
 - CG-1 (CORNER GUARD)
 - HR-1/CR-1 (HAND RAIL & CRASH RAIL)
 - CR-1/CR-1 (CRASH RAIL & CRASH RAIL)
 - ALL FLOOR MATERIAL TRANSITIONS TO OCCUR AT CENTER OF DOOR FRAME, U.O.N.
 - SEE ALSO FOR FLOOR TRANSITION AND WALL PROTECTION DETAILS.
 - NOT IN CONTRACT AREA

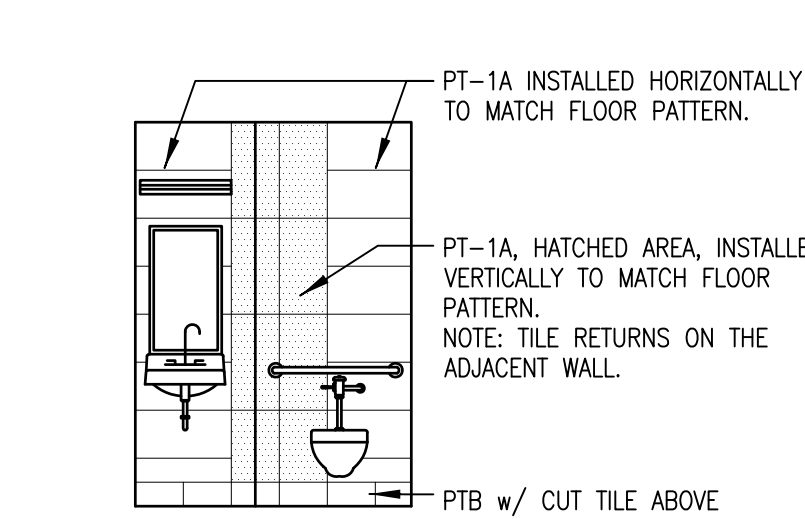

2 TOILET ROOM
TYP TILE PAT 1/4"=1'-0"

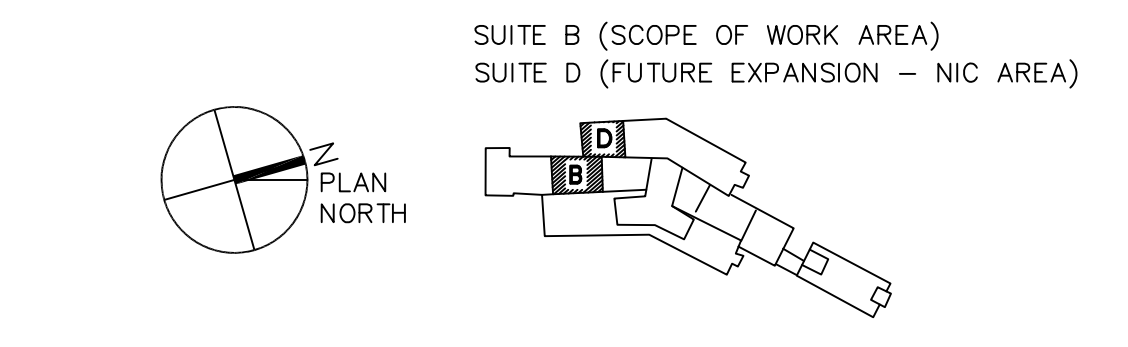

FULLY SPRINKLERED

1 ENLARGED INTERIOR FINISH PLAN
1/4"=1'-0"

BID SUBMISSION		07/18/2013	CONSULTANTS:		ARCHITECT/ENGINEERS:		PROFESSIONAL SEALS:		Drawing Title		Project Title		Project Number		Engineering Service
					ELLERBE BECKET		Dr. John J. Sanderson MD, Patient Care Center Director		ENLARGED INTERIOR FINISH PLAN		JAMES J. PETERS VA MEDICAL CENTER		526-13-106		
					STV		Abigail Rodriguez RN Program Management Officer				BRONX NEW YORK		Building Number		
					100 Years		Eather Hickson RN Clinical Nurse Manager				RENOVATE PRIMARY CARE SUITE B		100		
							Richard Joao Safety and Occupational Health Manager		Approved: Director, VAHMC:		Location		Drawing Number		
									Approved: Chief of Engineering		BRONX NEW YORK		IN701		
Revisions:		Date									Date		Checked		
											18 JULY 2013		Drawn		
													Dwg. 16 of 47		

Department of Veterans Affairs	
--------------------------------	--