



ALL PROPERTY LINE INFORMATION  
TAKEN FROM AN ALTA SURVEY BY  
BASQUE & ASSOCIATES DATED  
11/14/2008

UNITED STATES OF  
AMERICA  
D.B. 1222, PG. 882  
P.B. 65, PG. 88  
T.M. # 120-001-2374

LOT 56  
D.B. 1817, PG. 1260  
T.M. # 120-002-237

NOTES:

1. ALL PROPERTY LINE INFORMATION TAKEN FROM AN ALTA SURVEY BY BASQUE AND ASSOCIATES DATED 4/11/06 JOB # 31136
2. TOPOGRAPHIC INFORMATION FIELD RUN BY AMEC AUGUST 2013.

ALL PROPERTY LINE INFORMATION  
TAKEN FROM AN ALTA SURVEY BY  
BASQUE & ASSOCIATES DATED  
4/11/06 JOB # 31136

LOT 49

LOT 56

BEAUFORT GARDENS  
APARTMENTS, LTD  
P.B. 7, PG. 56  
T.M. # 120-001-238



UNITED STATES OF  
AMERICA  
D.B. 1222, PG. 882  
P.B. 65, PG. 88  
T.M. # 120-001-237A

PORTION OF LOT 49

LOT 56  
D.B. 1817, PG. 1260  
T.M. # 120-002-237

RODGERS STREET  
60' R.O.W.

35% DESIGN

ENGINEER & SURVEYOR:  <b>ameco</b> AMEC Environment & Infrastructure, INC. 1015 BEE STAMIN ROAD NW, SUITE 100 KANSAS CITY, MO 64101-44 (770) 421-3400 AMEC PROJECT: 6151-13-0158		SUBCONSULTANT:   <b>Irrigation</b> Consultants 2231 Weatherstone Circle Conyers, GA 30094 (770) 929-0884, fax (770) 760-8025		LOCATION:  <b>BEAUFORT NATIONAL CEMETERY</b> 1601 BOUNDARY STREET BEAUFORT, SC 29902-3947		 <b>NATIONAL CEMETERY ADMINISTRATION</b>	
Drawing Title  <b>EXISTING CONDITIONS PLAN</b>		Project Title <b>BEAUFORT NATIONAL CEMETERY EXPANSION</b>		Date <b>8 - 15 - 2013</b>			
Approved: Director, Technical Support Service		Project No. <b>831 CM 3014</b>		Drawing No. <b>B-101</b>			
Approved: Chief, Architectural & Engineering Division		Location <b>BEAUFORT, SC</b>		Sheet <b>2</b> of <b>28</b>			











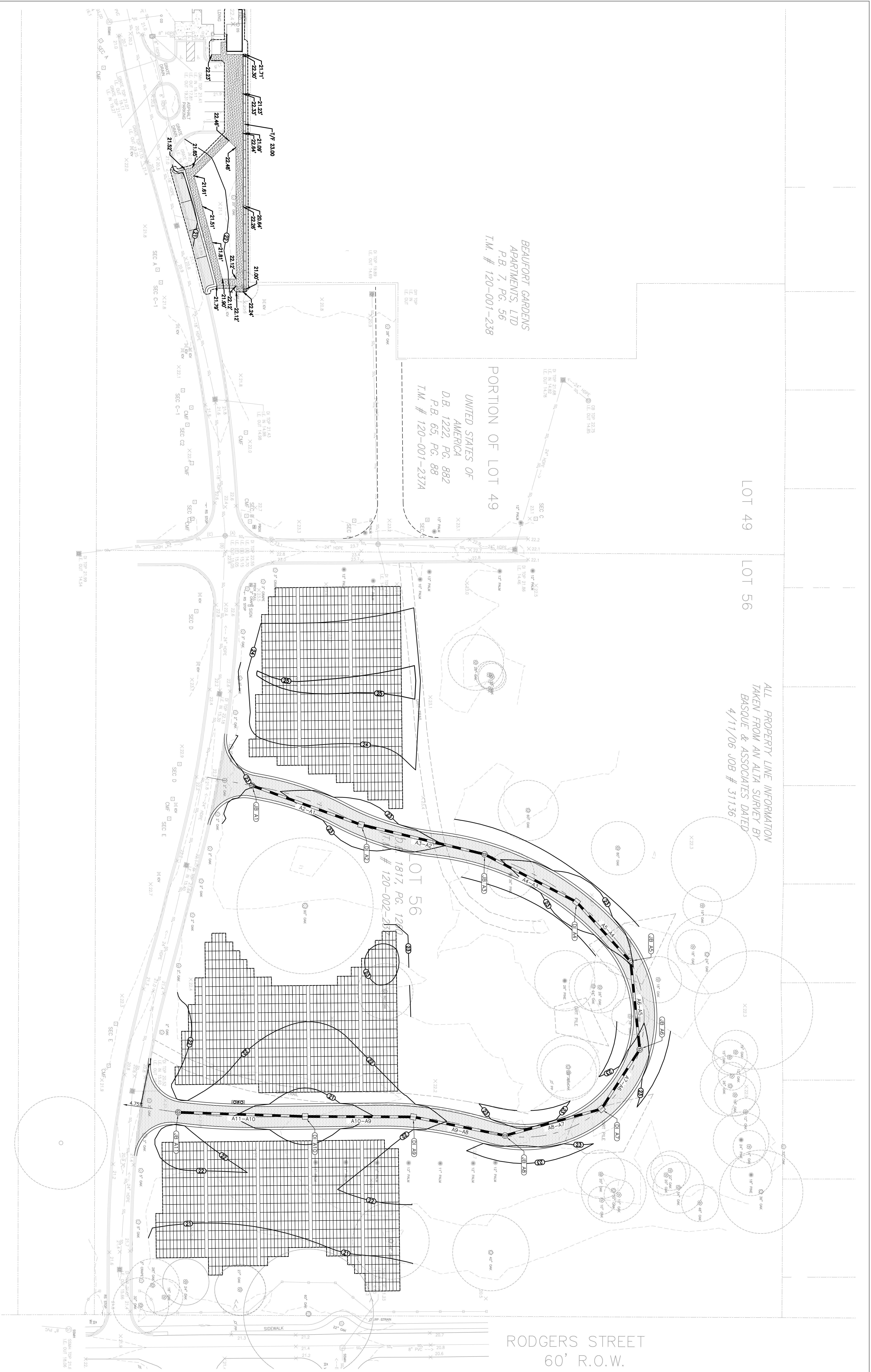

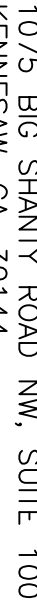

ENGINEER & SURVEYOR:	 <p>AMEC Environment &amp; Infrastructure, INC. 1075 BIG SHAWTY ROAD NW, SUITE 100 ALBANY, GA 31707-3014 (770) 421-3400</p> <p>AMEC PROJECT: 6151-13-0158</p>		
SUBCONSULTANT:	 <p>2231 Weatherstone Circle Convers, GA 30094 (770) 925-0884, fax (770) 760-8025</p>		
LOCATION:	<p>BEAUFORT NATIONAL CEMETERY 1601 BOUNDARY STREET BEAUFORT, SC 29902-3947</p>		
 <p>NATIONAL CEMETERY ADMINISTRATION</p>			
Drawing Title	<p>GRADING AND DRAINAGE PLAN</p>		
Project Title	<p>BEAUFORT NATIONAL CEMETERY EXPANSION</p>		
Approved: Director, Technical Support Service	Building Number	Checked	Drawn
Approved: Chief, Architectural & Engineering Division	Location		
	BEAUFORT, SC		
DRAWING NO.	<p>C-102</p>		
Project No.	<p>831 CM 3014</p>		
Date	<p>8 - 15 - 2013</p>		
Sheet	<p>5 of 28</p>		



- NOTES:
1. SLOPES WHICH EXCEED FOUR (4) VERTICAL FEET SHOULD BE STABILIZED WITH SYNTHETIC OR VEGETATIVE MATS, IN ADDITION TO HYDROSEEDING. INSTALL TEMPORARY SLOPE DRAINS DURING CONSTRUCTION AS NEEDED. TEMPORARY BIRMS MAY BE REQUIRED DAILY UNTIL THE SLOPE IS BROUGHT TO GRADE.
  2. STABILIZATION MEASURES SHALL BE INITIATED AS SOON AS PRACTICABLE IN PORTIONS OF THE SITE WHERE CONSTRUCTION ACTIVITIES HAVE TEMPORARILY OR PERMANENTLY CEASED, BUT IN NO CASE MORE THAN FOURTEEN (14) DAYS AFTER CONSTRUCTION ACTIVITIES HAVE CEASED. THE PORTION OF THE SITE WILL RESUME WITHIN TWENTY-ONE (21) DAYS.
  3. ALL SEDIMENT AND EROSION CONTROL DEVICES SHALL BE INSPECTED EVERY SEVEN (7) DAYS. DEVICES THAT ARE DAMAGED OR INEFFECTIVE SHALL BE REPAIRED OR REPLACED, AS NECESSARY.
  4. ALL EROSION CONTROL DEVICES SHALL BE PROPERLY MAINTAINED DURING ALL PHASES OF CONSTRUCTION UNTIL THE COMPLETION OF ALL CONSTRUCTION ACTIVITIES AND ALL DISTURBED AREAS HAVE BEEN STABILIZED. ADDITIONAL CONTROL DEVICES MAY BE REQUIRED DURING CONSTRUCTION IN ORDER TO PREVENT EROSION. EROSION CONTROL DEVICES SHALL BE REMOVED ONCE CONSTRUCTION IS COMPLETE AND THE SITE IS STABILIZED.
  5. THE CONTRACTOR MUST TAKE NECESSARY ACTION TO MINIMIZE THE TRACKING OF MUD ONTO THE PAVED ROADWAY FROM CONSTRUCTION AREAS. THE CONTRACTOR SHALL DAILY REMOVE MUD/SOIL FROM PAVEMENT, AS MAY BE REQUIRED.
  6. IN THE EVENT THAT GRADES SHOWN ARE NOT ACHIEVABLE DUE TO THE PRESENCE OF ROCK OR GROUNDWATER, MAINTAIN POSITIVE DRAINAGE WITH A MINIMUM SLOPE OF 1%.
  7. EROSION AND SEDIMENT CONTROL MEASURES ON THIS DRAWING ARE NOT REQUIRED UNTIL CONSTRUCTION BEGINS IN THE SPECIFIC AREA ON THE SITE THAT WILL CONTRIBUTE SEDIMENT TO A PARTICULAR DEVICE.
  8. GRAVEL ON TEMPORARY TURN-AROUND TO BE PLACED PRIOR TO ROAD CLOSING.

BEAUFORT GARDENS  
APARTMENTS, LTD  
P.B. 7, PG. 56  
T.M. # 120-001-238

PORTION OF LOT 49  
UNITED STATES OF  
AMERICA  
D.B. 1222, PG. 882  
P.B. 65, PG. 88  
T.M. # 120-001-237A

ALL PROPERTY LINE INFORMATION  
TAKEN FROM AN ALTA SURVEY BY  
BASQUE & ASSOCIATES DATED  
4/11/06 JOB # 31136

LOT 56  
D.B. 817, PG. 120  
T.M. 120-002-217

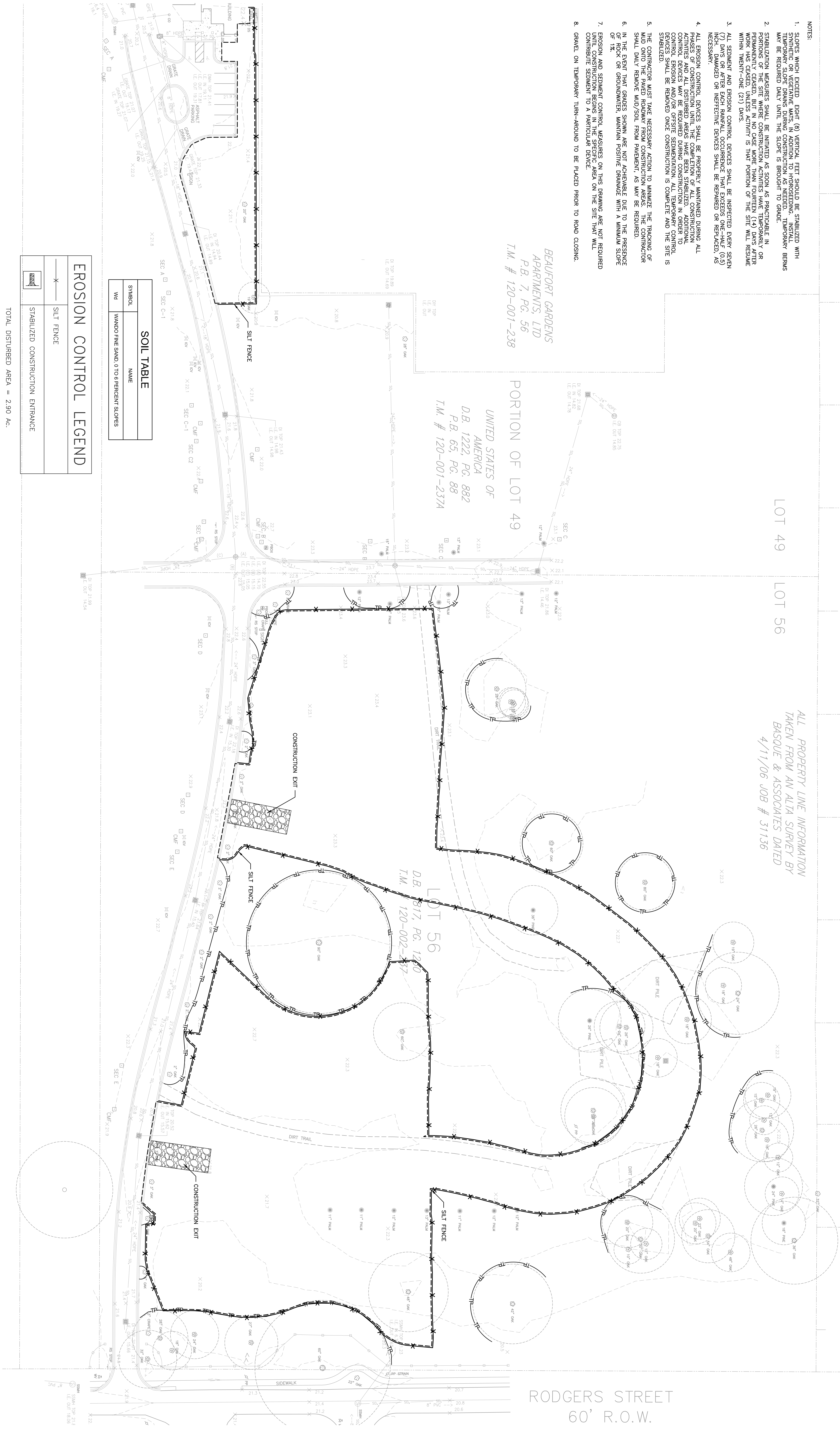

EROSION CONTROL LEGEND	
—X—	SILT FENCE
	STABILIZED CONSTRUCTION ENTRANCE

SOIL TABLE	
SYMBOL	NAME
WD	WANDO FINE SAND, 0 TO 6 PERCENT SLOPES

TOTAL DISTURBED AREA = 2.90 AC.

0 30' 60' N  
SCALE: 1" = 30'  
35% DESIGN

ENGINEER & SURVEYOR: <b>ameco</b> AMEC Environmental & Infrastructure, Inc. 1075 BIG SHANTY ROAD NW, SUITE 100 KENNESAW, GA. 30144 (770) 421-3400 AMEC PROJECT: 6151-13-0156		SUBCONSULTANT: <b>irrigation</b> Consultant 2231 Weathershore Circle Conyers, GA 30094 (770) 929-0884, fax (770) 704-8025		LOCATION: BEAUFORT NATIONAL CEMETERY 1601 BOUNDARY STREET BEAUFORT, SC 29902-3947		 NATIONAL CEMETERY ADMINISTRATION		Drawing Title INITIAL EROSION AND SEDIMENT CONTROL PLAN		Project Title BEAUFORT NATIONAL CEMETERY EXPANSION		Date 8-15-2013
Revisions		Approved: Director, Technical Support Service		Approved: Chief, Architectural & Engineering Division		Building Number		Checked		Drawn		Project No. 831 CM 2014
Date		Location BEAUFORT, SC		Drawing No. C-103		Sheet 6 of 23						



NOTES:

1. SLOPES WHICH EXCEED EIGHT (8) VERTICAL FEET SHOULD BE STABILIZED WITH SYNTHETIC OR VEGETATIVE MATS. IN ADDITION TO HYDROSEEDING, INSTALL TEMPORARY SLOPE DRAINS DURING CONSTRUCTION AS NEEDED. TEMPORARY BERMS MAY BE REQUIRED DAILY UNTIL THE SLOPE IS BROUGHT TO GRADE.
2. STABILIZATION MEASURES SHALL BE INITIATED AS SOON AS POSSIBLE IN PORTIONS OF THE SITE WHERE CONSTRUCTION ACTIVITIES HAVE TEMPORARILY OR PERMANENTLY CEASED. SUCH MEASURES MORE THAN FOURTEEN (14) DAYS AFTER WORK HAS CEASED, UNLESS ACTIVITY IS THAT PORTION OF THE SITE WILL RESUME WITHIN TWENTY-ONE (21) DAYS.
3. ALL SEDIMENT AND EROSION CONTROL DEVICES SHALL BE INSPECTED EVERY SEVEN (7) DAYS OR AFTER EACH RAINFALL OCCURRENCE THAT EXCEEDS ONE-HALF (0.5) INCH. DAMAGED OR INEFFECTIVE DEVICES SHALL BE REPAIRED OR REPLACED, AS NECESSARY.
4. ALL EROSION CONTROL DEVICES SHALL BE PROPERLY MAINTAINED DURING ALL PHASES OF CONSTRUCTION UNTIL THE COMPLETION OF ALL CONSTRUCTION ACTIVITIES AND ALL DISTURBED AREAS HAVE BEEN STABILIZED. ADDITIONAL CONTROL DEVICES MAY BE REQUIRED DURING CONSTRUCTION IN ORDER TO CONTROL EROSION AND/OR OTHER SEDIMENTATION DURING CONSTRUCTION. CONTROL DEVICES SHALL BE REMOVED OR MODIFIED ONCE CONSTRUCTION IS COMPLETE AND THE SITE IS STABILIZED.
5. THE CONTRACTOR MUST TAKE NECESSARY ACTION TO MINIMIZE THE TRACKING OF MUD ONTO THE PAVED ROADWAY FROM CONSTRUCTION AREAS. THE CONTRACTOR SHALL DAILY REMOVE MUD/SOIL FROM PAVEMENT, AS MAY BE REQUIRED.
6. IN THE EVENT THAT GRADES SHOWN ARE NOT ACHIEVABLE DUE TO THE PRESENCE OF ROCK OR GROUNDWATER, MAINTAIN POSITIVE DRAINAGE WITH A MINIMUM SLOPE OF 1%.
7. EROSION AND SEDIMENT CONTROL MEASURES ON THIS DRAWING ARE NOT REQUIRED UNTIL CONSTRUCTION BEGINS IN THE SPECIFIC AREA ON THE SITE THAT WILL CONTRIBUTE SEDIMENT TO A PARTICULAR DEVICE.

EROSION CONTROL LEGEND	
	SILT FENCE
	STABILIZED CONSTRUCTION ENTRANCE
	TYPE C - BLOCK AND GRAVEL INLET PROTECTION
	DUST CONTROL
	MULCHING
	TEMPORARY SEEDING
	LAND GRADING

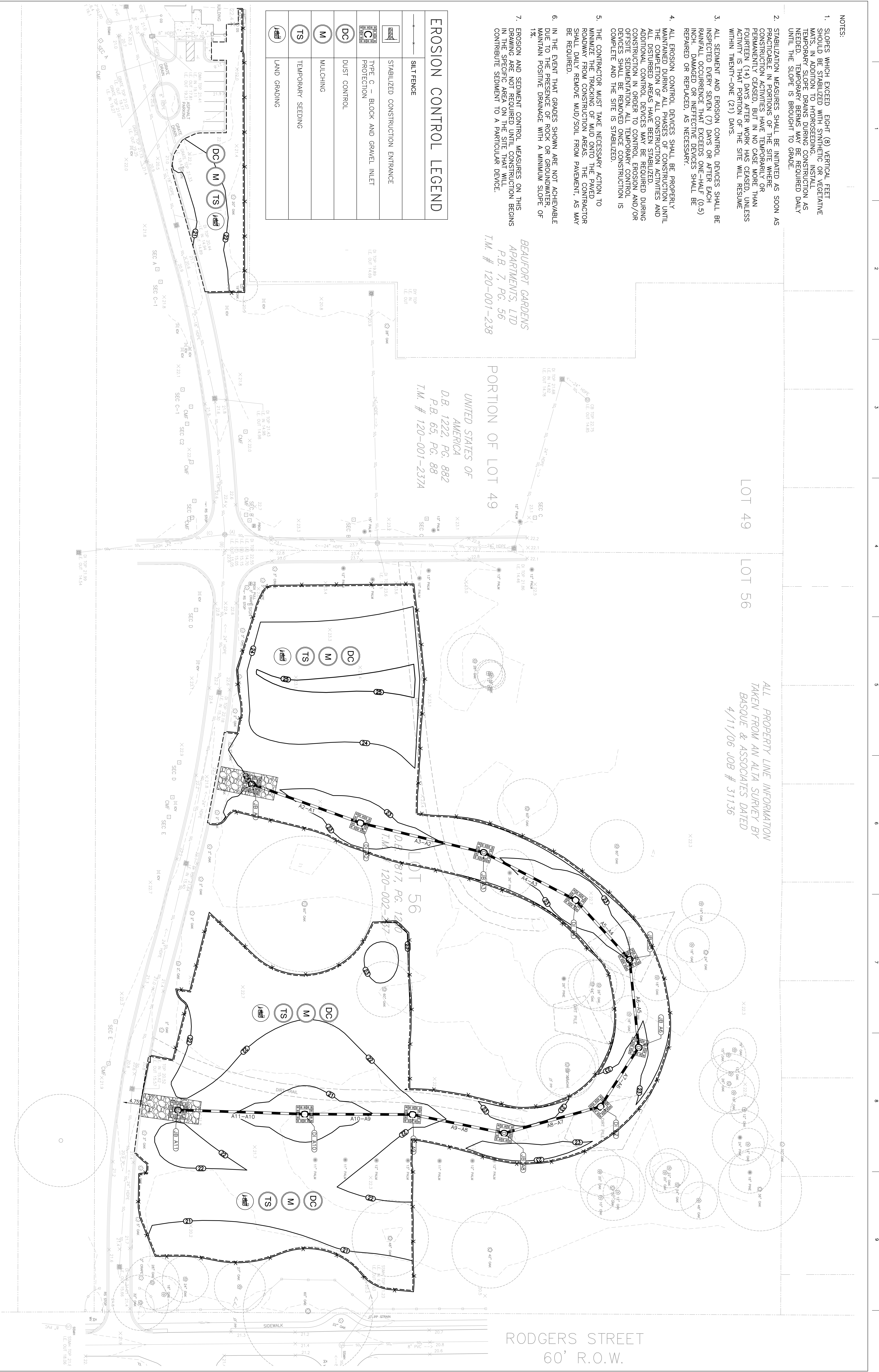

ENGINEER & SURVEYOR:  
**amec**  
AMEC Environmental & Infrastructure, INC.  
1075 BIG SHANTY ROAD NW, SUITE 100  
KENNESAW, GA 30144  
(770) 421-3400  
AMEC PROJECT: 6151-13-0156

SUBCONSULTANT:  
**irrigation**  
Consultant  
2231 Weatherstone Circle  
Conyers, GA 30094  
(770) 929-0884, fax (770) 760-8025

LOCATION:  
BEAUFORT NATIONAL CEMETERY  
1601 BOUNDARY STREET  
BEAUFORT, SC 29902-3947

NATIONAL CEMETERY ADMINISTRATION

Drawing Title  
INTERMEDIATE EROSION AND SEDIMENT CONTROL PLAN

Project Title  
BEAUFORT NATIONAL CEMETERY EXPANSION

Approved: Director, Technical Support Service  
Approved: Chief, Architectural & Engineering Division

Building Number  
Checked  
Drawn

Location  
BEAUFORT, SC

DATE  
8-15-2013  
PROJECT NO.  
831 CM 2014  
DRAWING NO.  
C-104  
SHEET 7 OF 28



NOTES:

1. SLOPES WHICH EXCEED EIGHT (8) VERTICAL FEET SHOULD BE STABILIZED WITH SYNTHETIC OR VEGETATIVE MATS. IN ADDITION TO HYDROSEEDING, INSTALL TEMPORARY SLOPE DRAINS DURING CONSTRUCTION AS NEEDED. TEMPORARY BERMS MAY BE REQUIRED DAILY UNTIL THE SLOPE IS BROUGHT TO GRADE.
2. STABILIZATION MEASURES SHALL BE INITIATED AS SOON AS PRACTICABLE IN PORTIONS OF THE SITE WHERE CONSTRUCTION ACTIVITIES HAVE TEMPORARILY OR PERMANENTLY CEASED, BUT IN NO CASE MORE THAN FOURTEEN (14) DAYS AFTER WORK HAS CEASED, UNLESS ACTIVITY IN THAT PORTION OF THE SITE WILL RESUME WITHIN TWENTY-ONE (21) DAYS.
3. ALL SEGMENT AND EROSION CONTROL DEVICES SHALL BE INSPECTED EVERY SEVEN (7) DAYS OR AFTER EACH RAINFALL OCCURRENCE THAT EXCEEDS ONE-HALF (0.5) INCH, DAMAGED OR INEFFECTIVE DEVICES SHALL BE REPAIRED OR REPLACED, AS NECESSARY.
4. ALL EROSION CONTROL DEVICES SHALL BE PROPERLY MAINTAINED DURING ALL PHASES OF CONSTRUCTION UNTIL THE COMPLETION OF ALL CONSTRUCTION ACTIVITIES AND ALL DISTURBED AREAS HAVE BEEN STABILIZED. ADDITIONAL CONTROL DEVICES MAY BE REQUIRED DURING CONSTRUCTION IN ORDER TO CONTROL EROSION AND/OR OFFSITE SEDIMENTATION. ALL TEMPORARY CONTROL DEVICES SHALL BE REMOVED ONCE CONSTRUCTION IS COMPLETE AND THE SITE IS STABILIZED.
5. THE CONTRACTOR MUST TAKE NECESSARY ACTION TO MINIMIZE THE TRACKING OF MUD ONTO THE PAVED ROADWAY FROM CONSTRUCTION AREAS. THE CONTRACTOR SHALL DAILY REMOVE MUD/SOIL FROM PAVEMENT, AS MAY BE REQUIRED.
6. IN THE EVENT THAT GRADES SHOWN ARE NOT ACHIEVABLE DUE TO THE PRESENCE OF ROCK OR GROUNDWATER, MAINTAIN POSITIVE DRAINAGE WITH A MINIMUM SLOPE OF 1%.
7. EROSION AND SEDIMENT CONTROL MEASURES ON THIS PROJECT SHALL BE INITIATED WHEN CONSTRUCTION BEGINS IN ANY SPECIFIC AREA OF THE SITE THAT WILL CONTRIBUTE SEDIMENT TO A PARTICULAR DEVICE.

EROSION CONTROL LEGEND	
	SILT FENCE
	PERMANENT SEEDING
	SODDING

BEAUFORT GARDENS  
APARTMENTS, LTD  
P.B. 7, PG. 56  
T.M. # 120-001-238

PORTION OF LOT 49  
UNITED STATES OF  
AMERICA  
D.B. 1222, PG. 882  
P.B. 65, PG. 88  
T.M. # 120-001-237A

LOT 49

LOT 56

ALL PROPERTY LINE INFORMATION  
TAKEN FROM AN ALTA SURVEY BY  
BASQUE & ASSOCIATES DATED  
4/11/06 JOB # 31136

