

## ① SECTION PRECAST CONCRETE PLANK

## 2 PRECAST CONCRETE PLANK HEADER

### ③ PIPE SUPPORT AND HANGER DETAIL

#### 4 FLOOR PENETRATIONS

## 5 PLANK BEARING AT STEEL BEAM

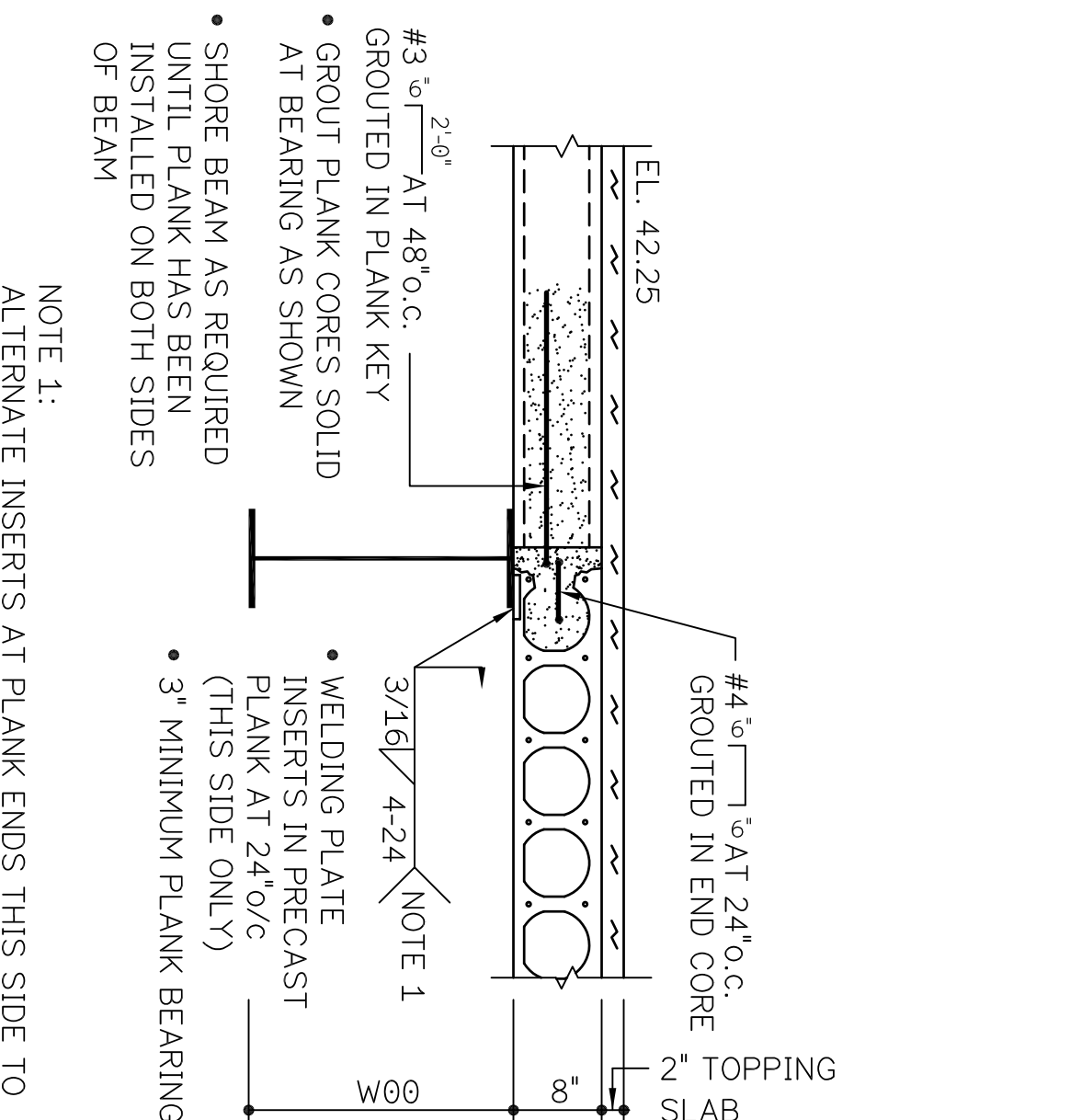
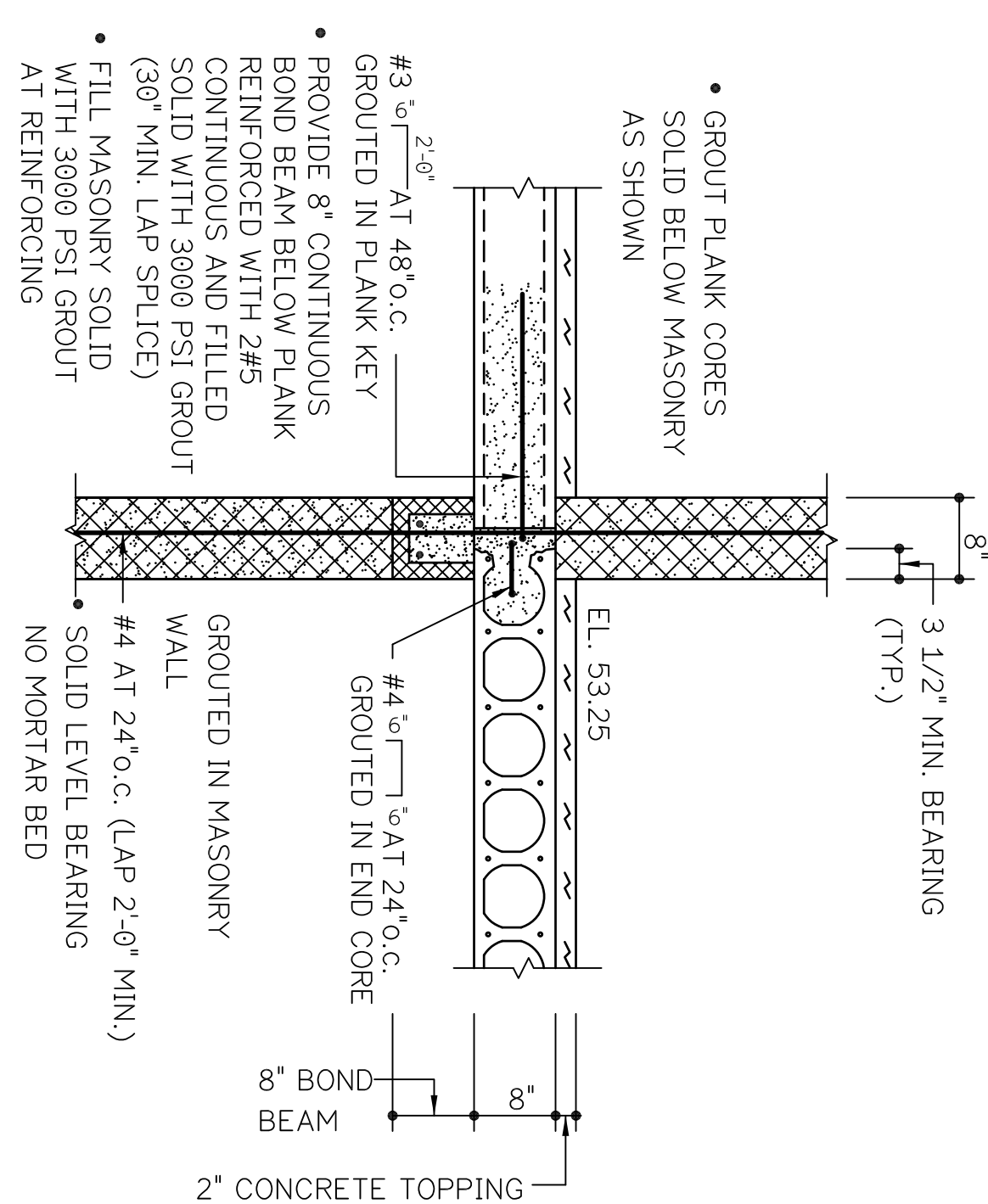
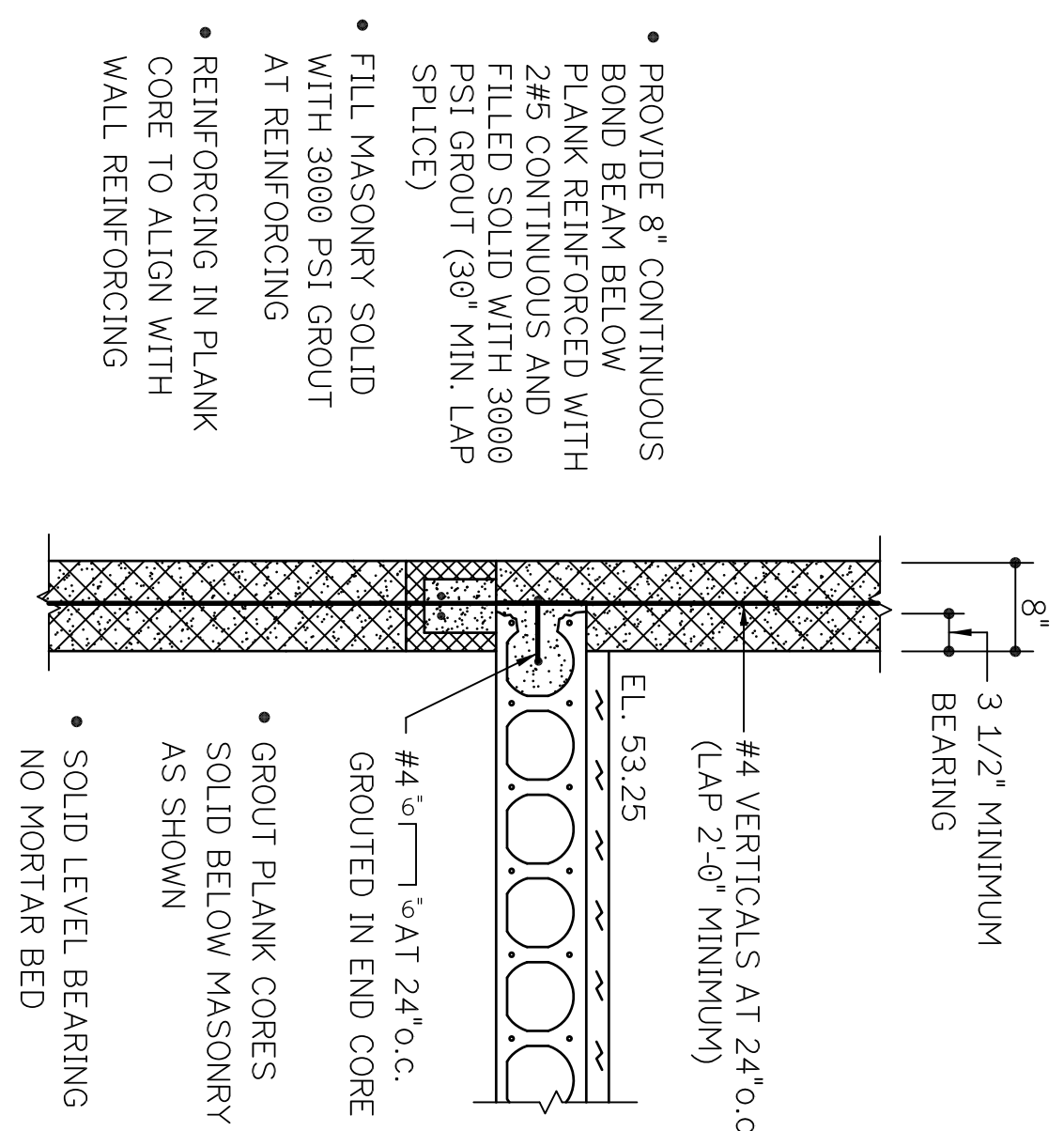
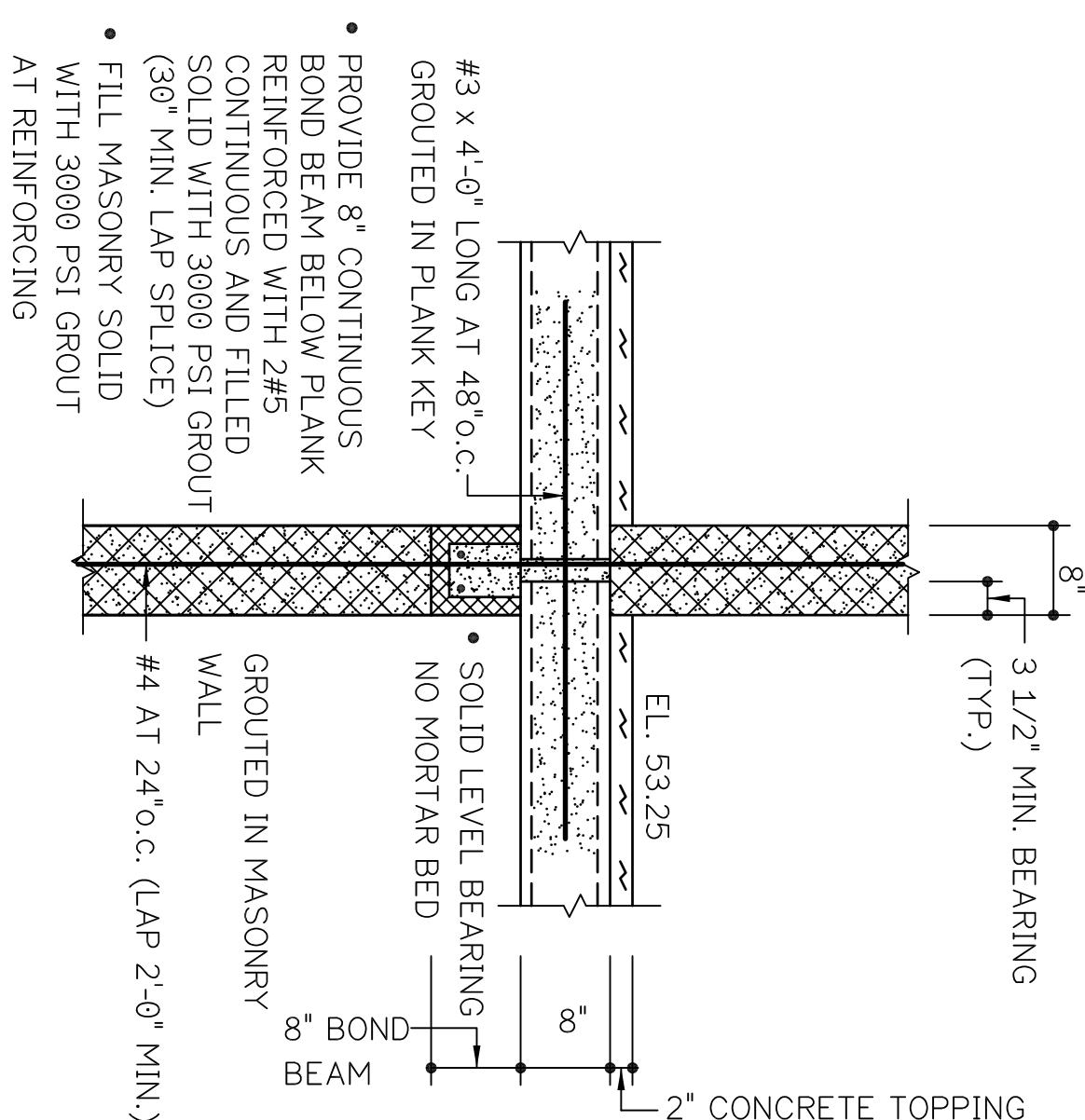
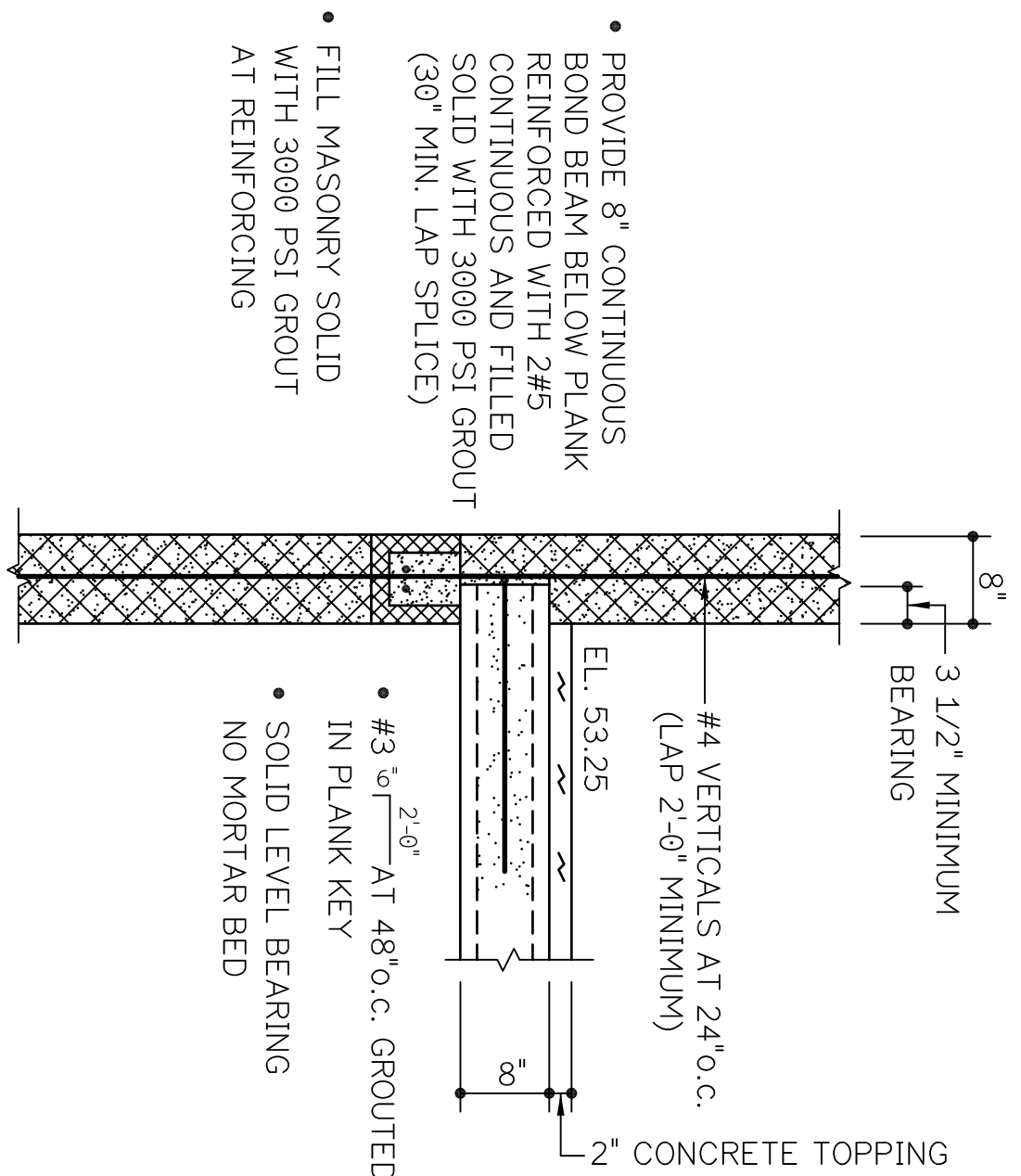

## 6 TYPICAL EXTERIOR WALL DETAIL

## 7 TYPICAL INTERIOR WALL DETAIL

## 8 TYPICAL EXTERIOR WALL DETAIL

## 9 PLANK TRANSITION AT INTERIOR WALL

## 10 PLANK TRANSITION AT STEEL BEAM

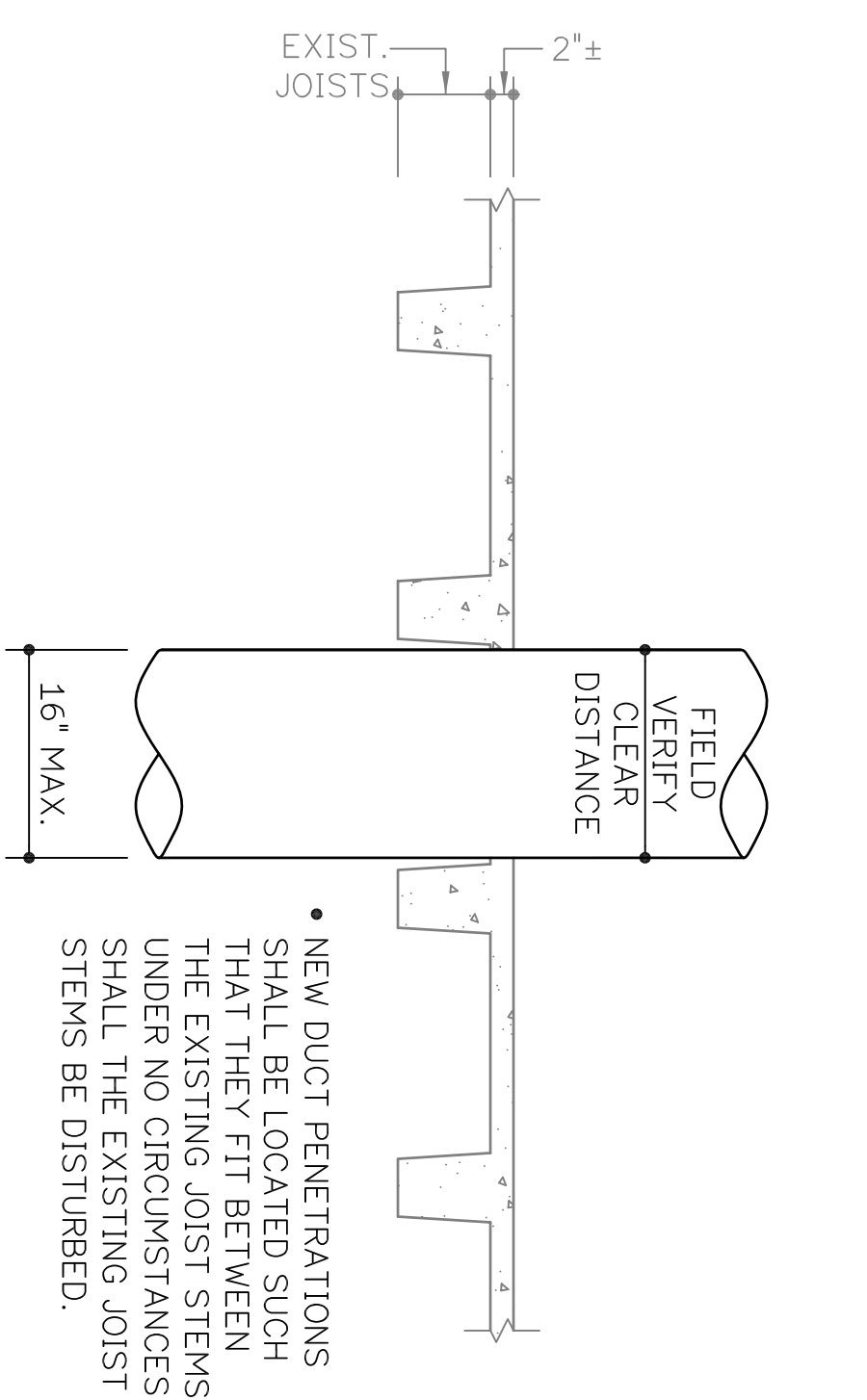
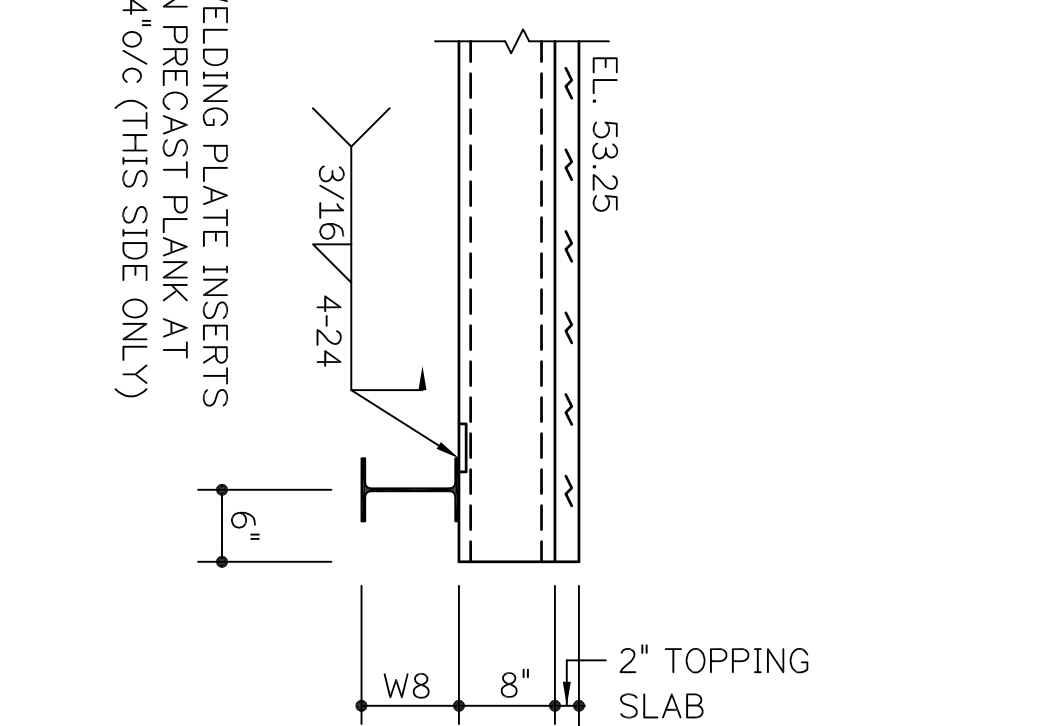
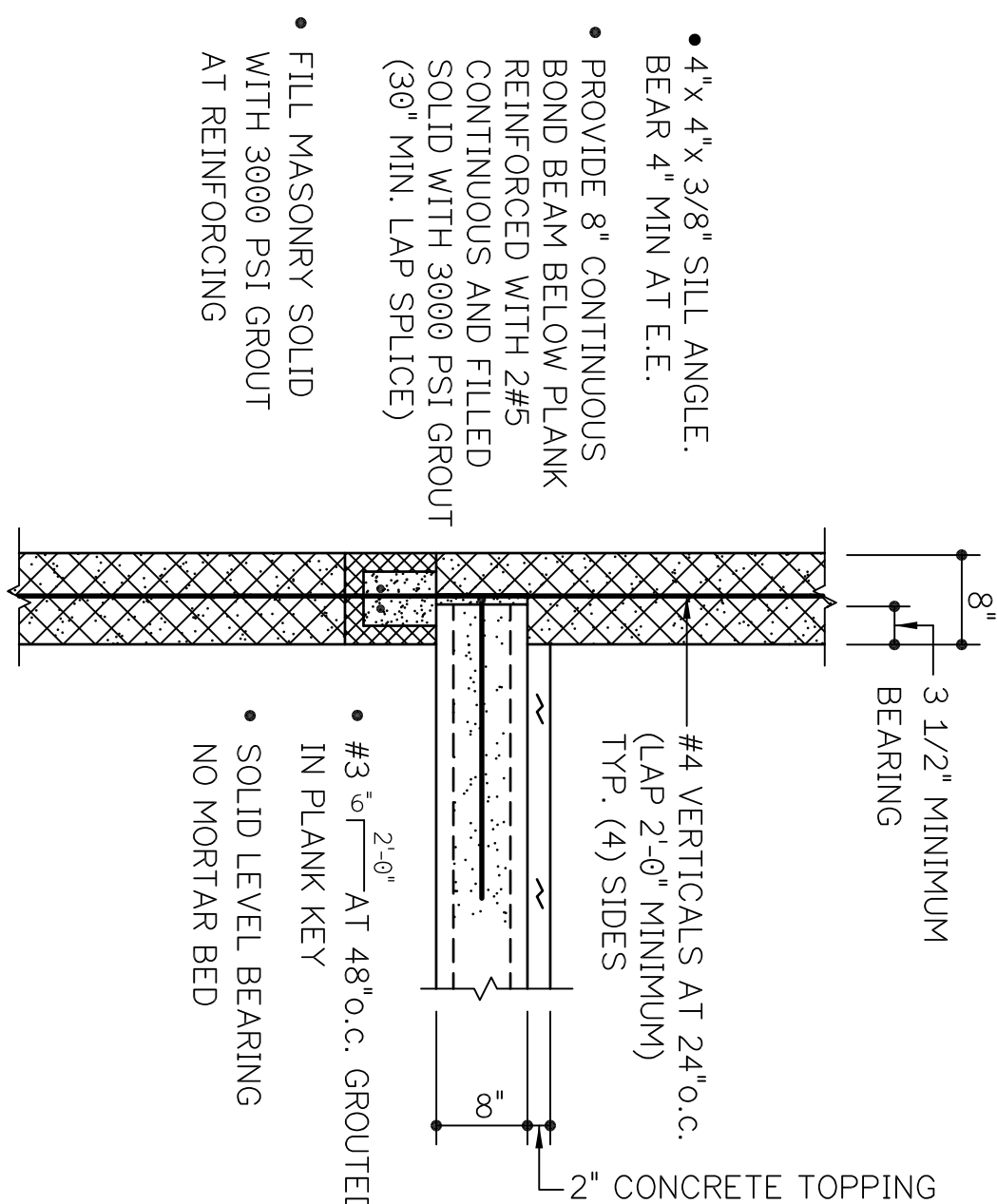
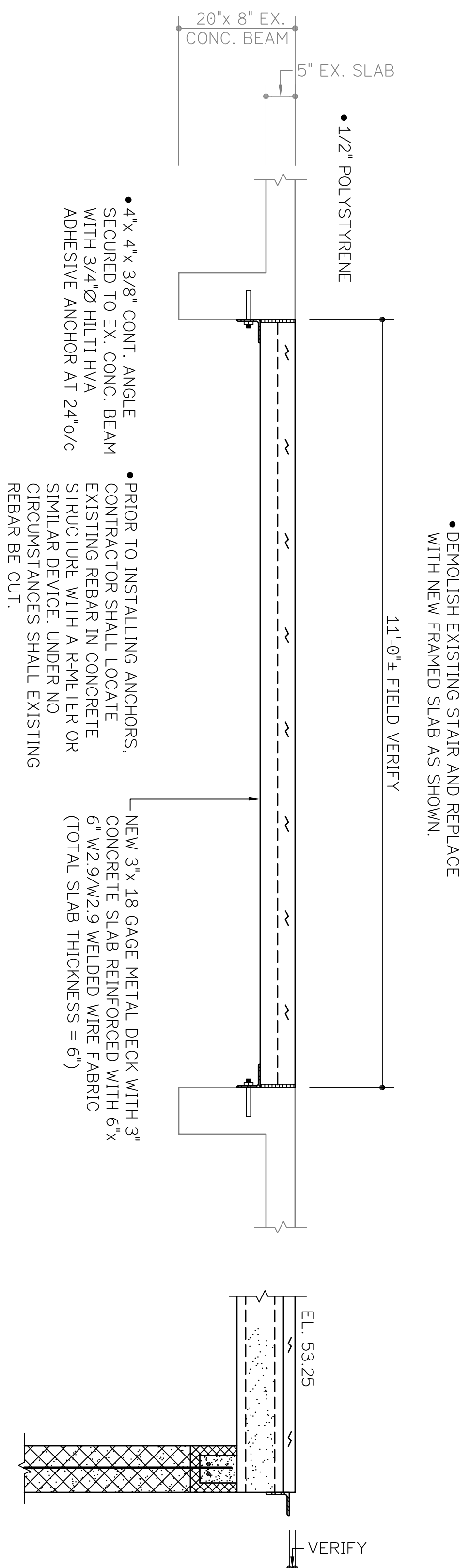



## 11 NEW CONCRETE SLAB AT EX. STAIRWAY

## ⑫ ELEVATOR SHAFT

### 13 PLANK BEARING AT STEEL BEAM

## 14 NEW FLOOR PENETRATION

# FULLY SPRINKLERED

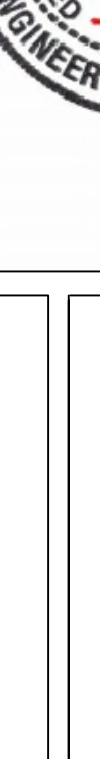
Additions: <i>LOOSE CONSTRUCTION SET</i>		Date: 08/19/13
ARCHITECT / ENGINEERS:		CONSULTANT:
A JOINT VENTURE  PENZA+B AILEY		
3 EXECUTIVE COURT UNIT 4 SOUTH BAYVIEW, IL 60010		Mohamir Consultants Inc. 5521 PARKING CONSULTANTS SHERMAN, OAKS, ILL 60067-3388 TEL: (708) 462-5112 FAX: (708) 462-5113 www.mohamir.com © copyright 2013 mohamir consultants inc. fmi
		
Approved:	Approved: Chief, Facilities and Engineering:	Drawing Title:
	Approved Associate Chief for Maintenance and Operations: Perry Point:	TYPICAL DETAILS
	Approved: Engineering Projects Supervisor	Project Title:
	Approved: Infection Control Officer	EXPAND OIF / OEF AND BUILDING RENOVATION
	Approved: Mental Health Clinical Center Leadership:	Scale: 3/4"=1'-0"
		Building No: 80H
		Checked: FJM
		Drawn: BB
		Location: VAMHS PERRY POINT, MD 21902
		DRAWING NO: SF5.02
		Proprietor No: 612-519
		Date: April 01, 2013
		Sht. 52 of 141

 DEPARTMENT OF VETERANS AFFAIRS	
---	--