

1 Basement - Phase II - Furniture & Equipment Plan  
1/8" = 1'-0"

Fire-Rated Partitions Legend	
	Fire Resistive Rated Walls, 1 Hour
	Fire Resistive Rated Walls, 2 Hour
	Fire Rated, Smoke Barrier Walls, 1 Hour
	Smoke Barrier Walls

**Equipment & Furniture Plan General Notes**

A. All furniture shown dashed shall be provided & installed by VA or provided by the VA and installed by the contractor. Refer to equipment schedule for additional information.

B. All furniture shown solid lines shall be provided & installed by contractor.

C. All Herman Miller Compass component model numbers, quantities, and configurations must be confirmed by the installing vendor. This applies to the entire Equipment Schedule.

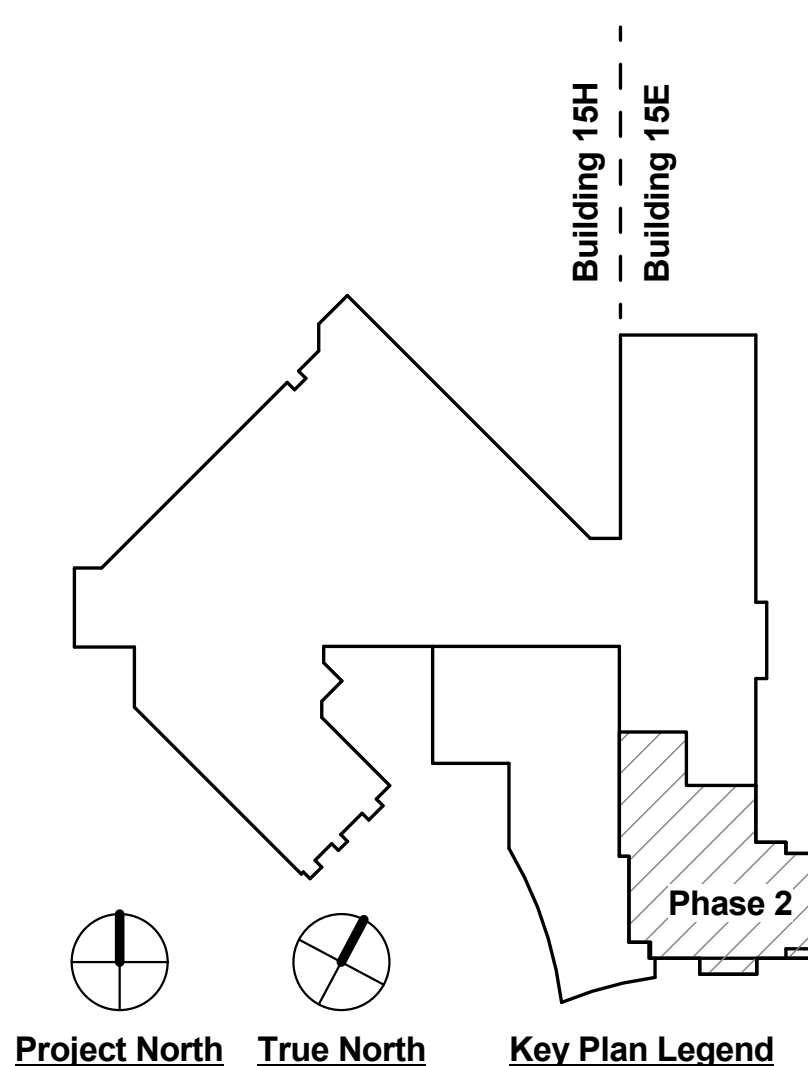

Revisions:	Date

Architect/Engineer:



Architecture  
SERVICE DISABLED VETERAN OWNED SMALL BUSINESS

Seal:

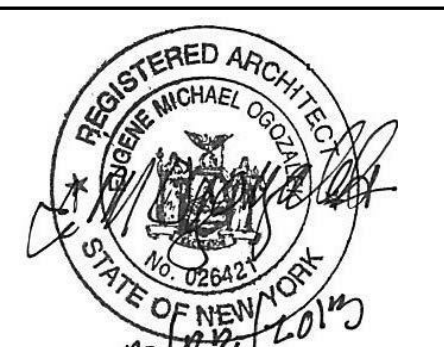

Drawing Title <b>Basement - Phase II - Furniture &amp; Equipment Plan</b>		Project Title <b>Expand and Renovate Urgent Care Area - 15E at Castle Point</b>		Date March 22, 2013
Scale <b>As Noted</b>		Building Number 15	Checked Checker	Drawn Author
Issued For <b>Final Contract Documents</b>		Location 100 Route 9D Castle Point, NY 12511		Project No. 620-332
				Drawing No. <b>FQ-102</b>

