

1 BASEMENT FLOOR - PHASE II - PLUMBING DEMOLITION PLAN (FIXTURES)
SCALE: 1/8" = 1'-0"
KEYED BASEMENT FLOOR - PHASE II - PLUMBING DEMOLITION PLAN (FIXTURES) NOTES:

- EXISTING WATER CLOSET TO BE DISCONNECTED AND REMOVED INCLUDING FLUSH VALVE, CARRIER AND TRIM. EXISTING DOMESTIC COLD WATER PIPING TO BE DISCONNECTED AND REMOVED AS INDICATED ON PLANS. EXACT TERMINATION POINT TO BE DETERMINED IN THE FIELD. PROVIDE CAP AT TERMINATION POINT. EXISTING VENT PIPING TO BE DISCONNECTED AND REMOVED. SEE PLANS THIS DRAWING. EXISTING SANITARY PIPING TO BE DISCONNECTED AND REMOVED BELOW FLOOR. CAP SANITARY PIPING AT FLOOR. PATCH FLOOR TO MATCH EXISTING SURROUNDINGS.
- EXISTING LAVATORY TO BE DISCONNECTED AND REMOVED INCLUDING FAUCET, DRAIN, SUPPLIES, TRIM AND CARRIER. EXISTING DOMESTIC COLD AND HOT WATER PIPING TO BE DISCONNECTED AND REMOVED AS INDICATED ON PLANS. EXACT TERMINATION POINT TO BE DETERMINED IN THE FIELD. PROVIDE CAP AT TERMINATION POINT. EXISTING VENT PIPING TO BE DISCONNECTED AND REMOVED. SEE PLANS THIS DRAWING. EXISTING SANITARY PIPING TO BE DISCONNECTED AND REMOVED BELOW FLOOR. CAP SANITARY PIPING AT FLOOR. PATCH FLOOR TO MATCH EXISTING SURROUNDINGS.
- EXISTING HAND SINK TO BE DISCONNECTED AND REMOVED INCLUDING FAUCET, DRAIN, SUPPLIES AND TRIM. EXISTING DOMESTIC COLD AND HOT WATER PIPING TO BE DISCONNECTED AND REMOVED AS INDICATED ON PLANS. EXACT TERMINATION POINT TO BE DETERMINED IN THE FIELD. PROVIDE CAP AT TERMINATION POINT. EXISTING VENT PIPING TO BE DISCONNECTED AND REMOVED. SEE PLANS THIS DRAWING. EXISTING SANITARY PIPING TO BE DISCONNECTED AND REMOVED BELOW FLOOR. CAP SANITARY PIPING AT FLOOR. PATCH FLOOR TO MATCH EXISTING SURROUNDINGS.
- EXISTING PLUMBING TO BE DISCONNECTED AND REMOVED INCLUDING FAUCET, DRAIN, SUPPLIES, TRIM, OXYGEN OUTLETS AND VACUUM OUTLETS. EXISTING DOMESTIC COLD AND HOT WATER PIPING, OXYGEN AND VACUUM PIPING TO BE DISCONNECTED AND REMOVED AS INDICATED ON PLANS. EXACT TERMINATION POINT TO BE DETERMINED IN THE FIELD. PROVIDE CAP AT TERMINATION POINT. EXISTING VENT PIPING TO BE DISCONNECTED AND REMOVED. SEE PLANS THIS DRAWING. EXISTING SANITARY PIPING TO BE DISCONNECTED AND REMOVED BELOW FLOOR. CAP SANITARY PIPING AT FLOOR. PATCH FLOOR TO MATCH EXISTING SURROUNDINGS.
- EXISTING BATHTUB TO BE DISCONNECTED AND REMOVED INCLUDING FAUCET, DRAIN, SUPPLIES AND TRIM. EXISTING DOMESTIC COLD AND HOT WATER PIPING TO BE DISCONNECTED AND REMOVED AS INDICATED ON PLANS. EXACT TERMINATION POINT TO BE DETERMINED IN THE FIELD. PROVIDE CAP AT TERMINATION POINT. EXISTING VENT PIPING TO BE DISCONNECTED AND REMOVED. SEE PLANS THIS DRAWING. EXISTING SANITARY PIPING TO BE DISCONNECTED AND REMOVED BELOW FLOOR. CAP SANITARY PIPING AT FLOOR. PATCH FLOOR TO MATCH EXISTING SURROUNDINGS.
- EXISTING HAND SINK TO REMAIN INCLUDING FAUCET, DRAIN, SUPPLIES AND TRIM.

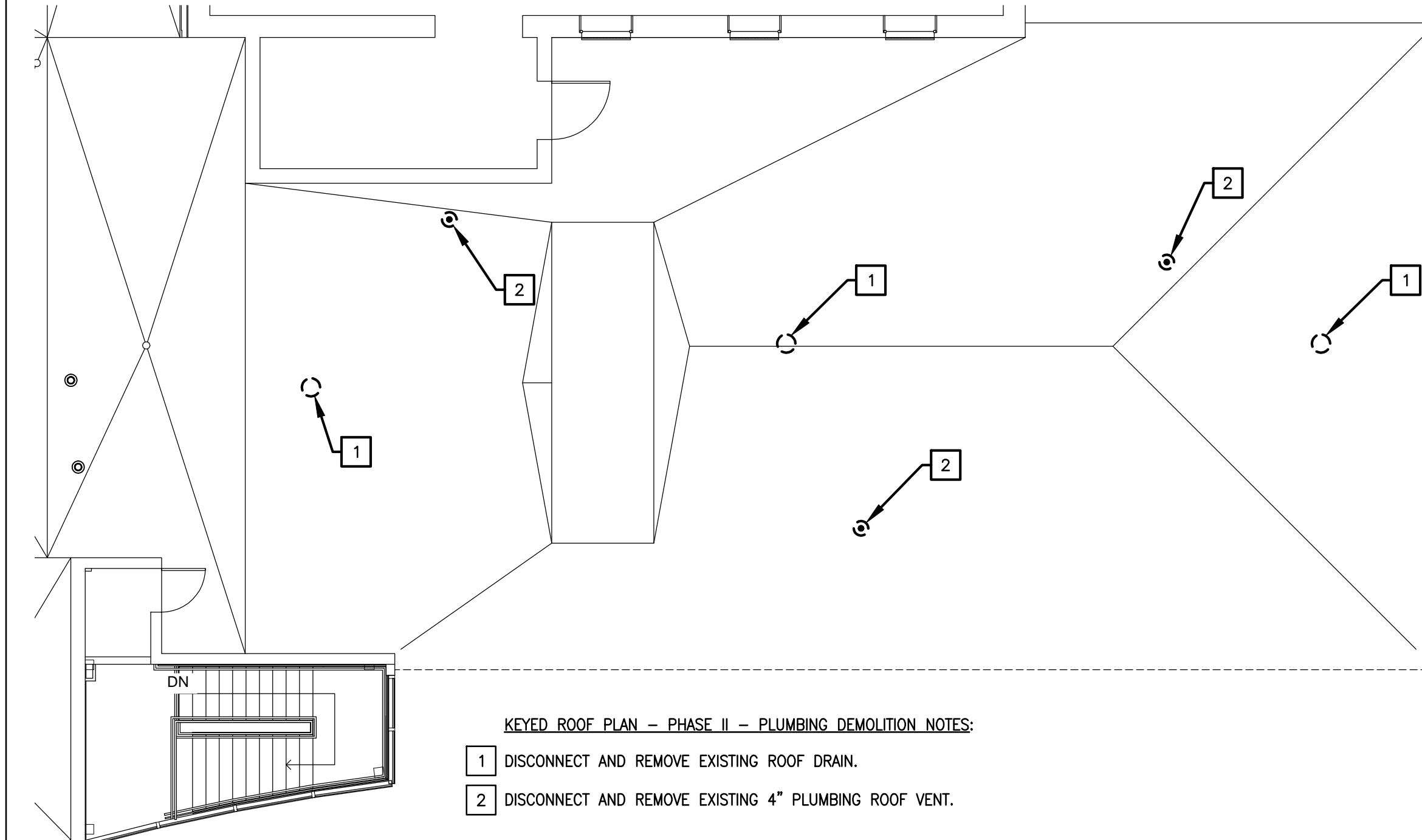

4 ROOF PLAN - PHASE II - PLUMBING DEMOLITION
SCALE: 1/8" = 1'-0"
KEYED ROOF PLAN - PHASE II - PLUMBING DEMOLITION NOTES:

- DISCONNECT AND REMOVE EXISTING ROOF DRAIN.
- DISCONNECT AND REMOVE EXISTING 4" PLUMBING ROOF VENT.

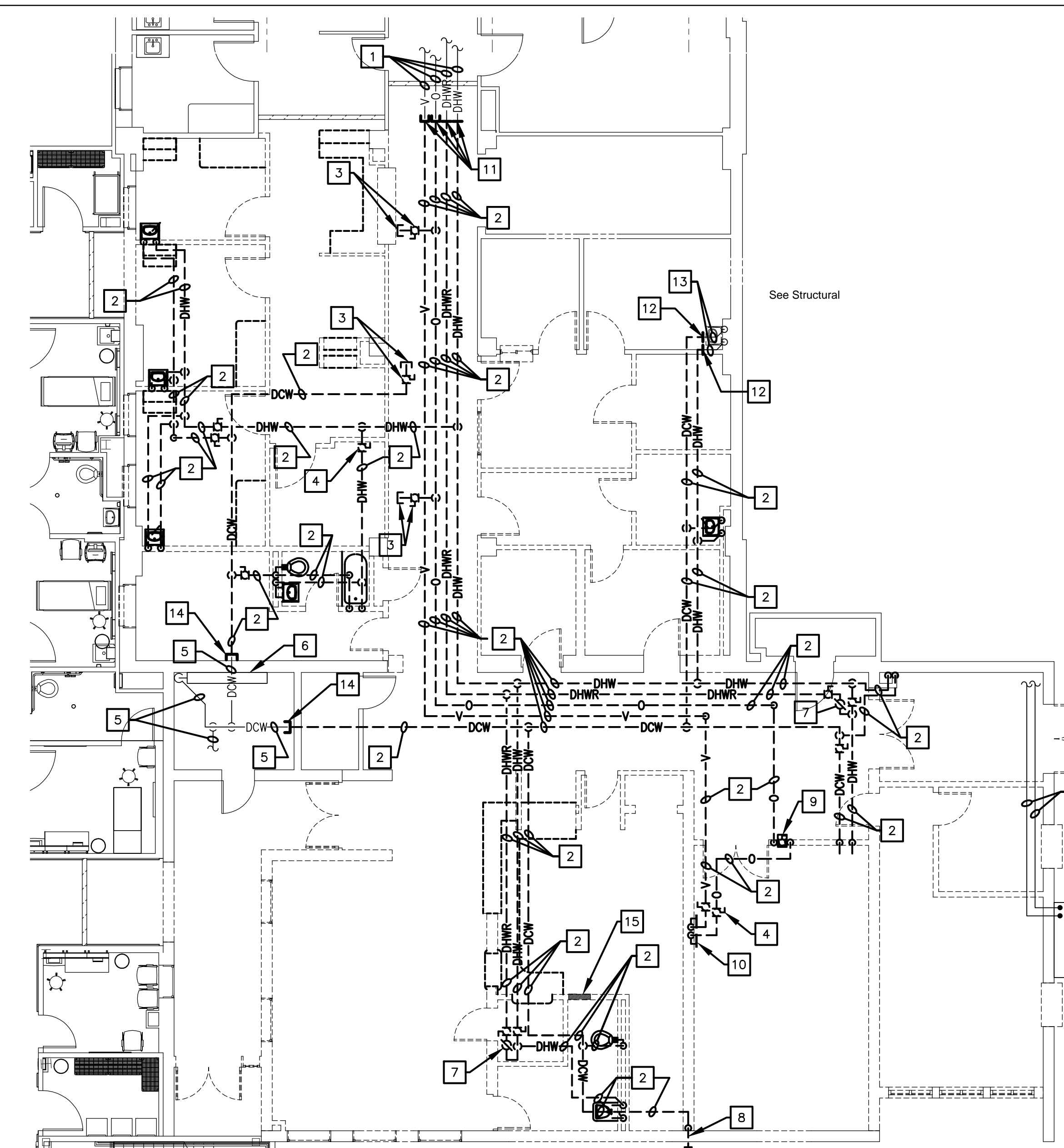

2 BASEMENT FLOOR - PHASE II - PLUMBING DEMOLITION PLAN (WATER, OXYGEN AND VACUUM PIPING)
SCALE: 1/8" = 1'-0"
KEYED BASEMENT FLOOR - PHASE II - PLUMBING DEMOLITION PLAN (WATER, OXYGEN AND VACUUM PIPING) NOTES:

- EXISTING 3/4" VACUUM, 1/2" OXYGEN, 3/4" DOMESTIC HOT WATER RETURN AND 1-1/4" DOMESTIC HOT WATER PIPING ABOVE CEILING TO REMAIN.
- EXISTING VACUUM, OXYGEN, DOMESTIC HOT WATER RETURN, DOMESTIC HOT WATER AND DOMESTIC COLD WATER PIPING ABOVE CEILING TO BE REMOVED.
- SHUTOFF VALVE AND CAP ABOVE CEILING TO BE REMOVED.
- SHUTOFF VALVE ABOVE CEILING TO BE REMOVED (TYPICAL).
- EXISTING DOMESTIC COLD WATER PIPING TO BE ABANDONED.
- EXISTING FIRE/WATER SERVICE TO BE ABANDONED. SEE FIRE PROTECTION FOR EXTENT OF FIRE/SPRINKLER WORK.
- EXISTING VALVE ABOVE CEILING TO BE REMOVED.
- EXISTING WALL HYDRANT TO BE REMOVED. PATCH WALL TO MATCH SURROUNDINGS. SEAL WATER TIGHT AND AIR TIGHT.
- EXISTING OXYGEN ZONE CONTROL VALVE IN BOX TO BE REMOVED.
- EXISTING OXYGEN AND VACUUM WALL OUTLET TO BE REMOVED.
- EXISTING VACUUM AND OXYGEN PIPING TO BE CAPPED ABOVE CEILING. DOMESTIC HOT WATER RETURN AND DOMESTIC HOT WATER PIPING ABOVE CEILING TO BE TERMINATED AT POINT AS INDICATED. EXACT TERMINATION TO BE DETERMINED IN THE FIELD.
- EXISTING DOMESTIC COLD WATER AND DOMESTIC HOT WATER PIPING ABOVE CEILING TO BE TERMINATED AT POINT AS INDICATED. EXACT TERMINATION TO BE DETERMINED IN THE FIELD.
- EXISTING DOMESTIC COLD WATER AND DOMESTIC HOT WATER PIPING ABOVE CEILING TO REMAIN.
- CAP EXISTING DOMESTIC COLD WATER PIPING.
- EXISTING ANNUNCIATOR TO BE RELOCATED UNDER PHASE I WORK. SEE PLAN 1 ON DRAWING P105 FOR APPROXIMATE RELOCATED LOCATION.
- EXISTING CO2/NITROGEN GAS CYLINDERS SECURED TO WALL TO REMAIN.
- EXISTING CO2/NITROGEN GAS CYLINDER PIPING TO LAB TO REMAIN.

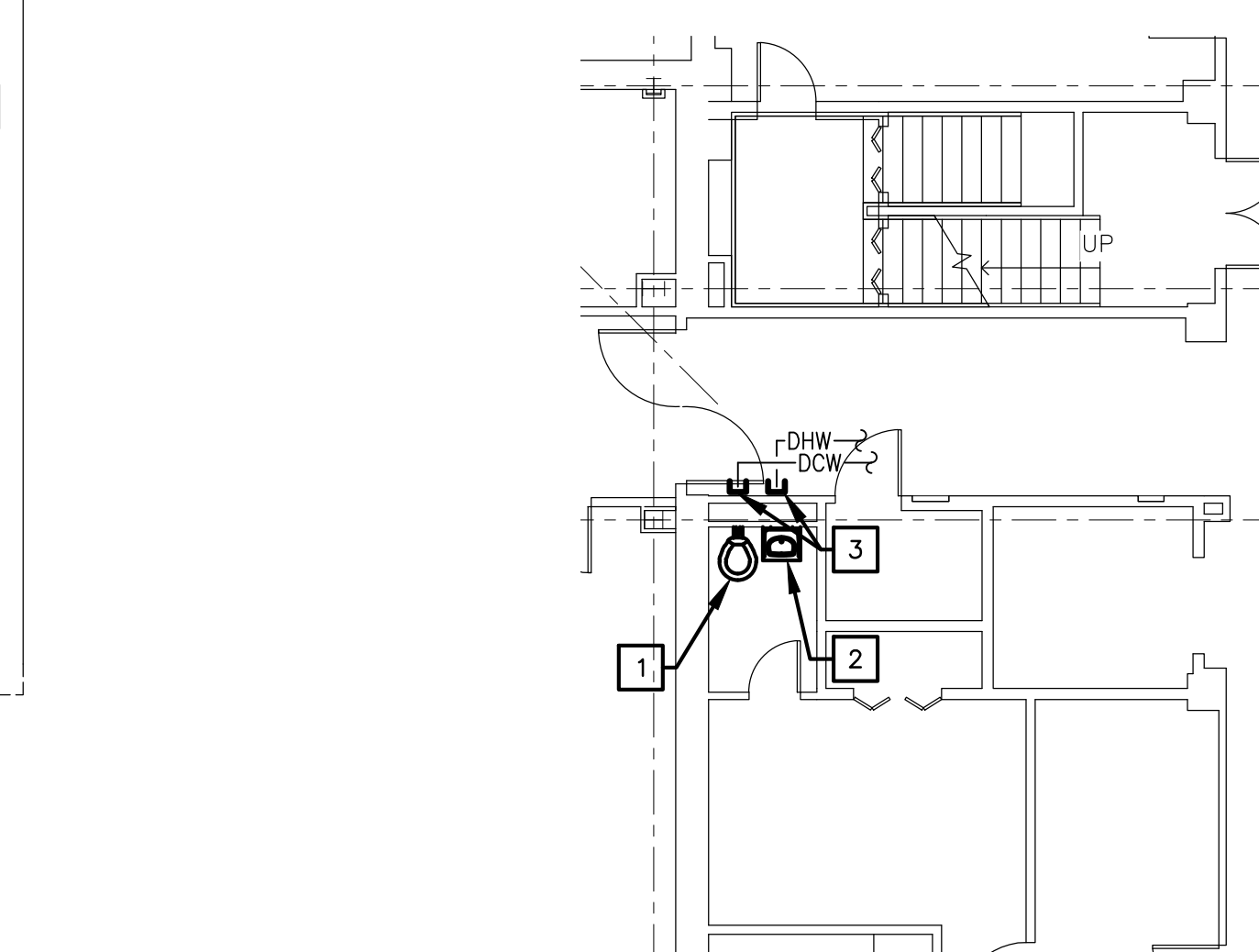

5 BASEMENT FLOOR - PHASE I - PLUMBING DEMOLITION PLAN
SCALE: 1/8" = 1'-0"
KEYED BASEMENT FLOOR - PHASE I - PLUMBING DEMOLITION PLAN NOTES:

- EXISTING WATER CLOSET TO BE DISCONNECTED AND REMOVED INCLUDING FLUSH VALVE, CARRIER AND TRIM. EXISTING DOMESTIC COLD WATER PIPING TO BE DISCONNECTED AND REMOVED BACK TO CORRIDOR. EXISTING VENT PIPING TO BE DISCONNECTED AND REMOVED UP TO ABOVE CEILING AND CAPPED. EXISTING SANITARY TO BE DISCONNECTED AND REMOVED BELOW FLOOR. CAP SANITARY PIPING AT FLOOR. PATCH FLOOR TO MATCH EXISTING SURROUNDINGS.
- EXISTING LAVATORY TO BE DISCONNECTED AND REMOVED INCLUDING FAUCET, DRAIN, SUPPLIES, TRIM AND CARRIER. EXISTING DOMESTIC COLD AND HOT WATER PIPING TO BE DISCONNECTED AND REMOVED BACK TO CORRIDOR. EXISTING VENT PIPING TO BE DISCONNECTED AND REMOVED UP TO ABOVE CEILING AND CAPPED. EXISTING SANITARY TO BE DISCONNECTED AND REMOVED BELOW FLOOR. CAP SANITARY PIPING AT FLOOR. PATCH FLOOR TO MATCH EXISTING SURROUNDINGS.
- EXISTING DOMESTIC COLD AND HOT WATER PIPING TO BE CAPPED ABOVE CEILING IN CORRIDOR. EXACT TERMINATION TO BE DETERMINED IN THE FIELD.

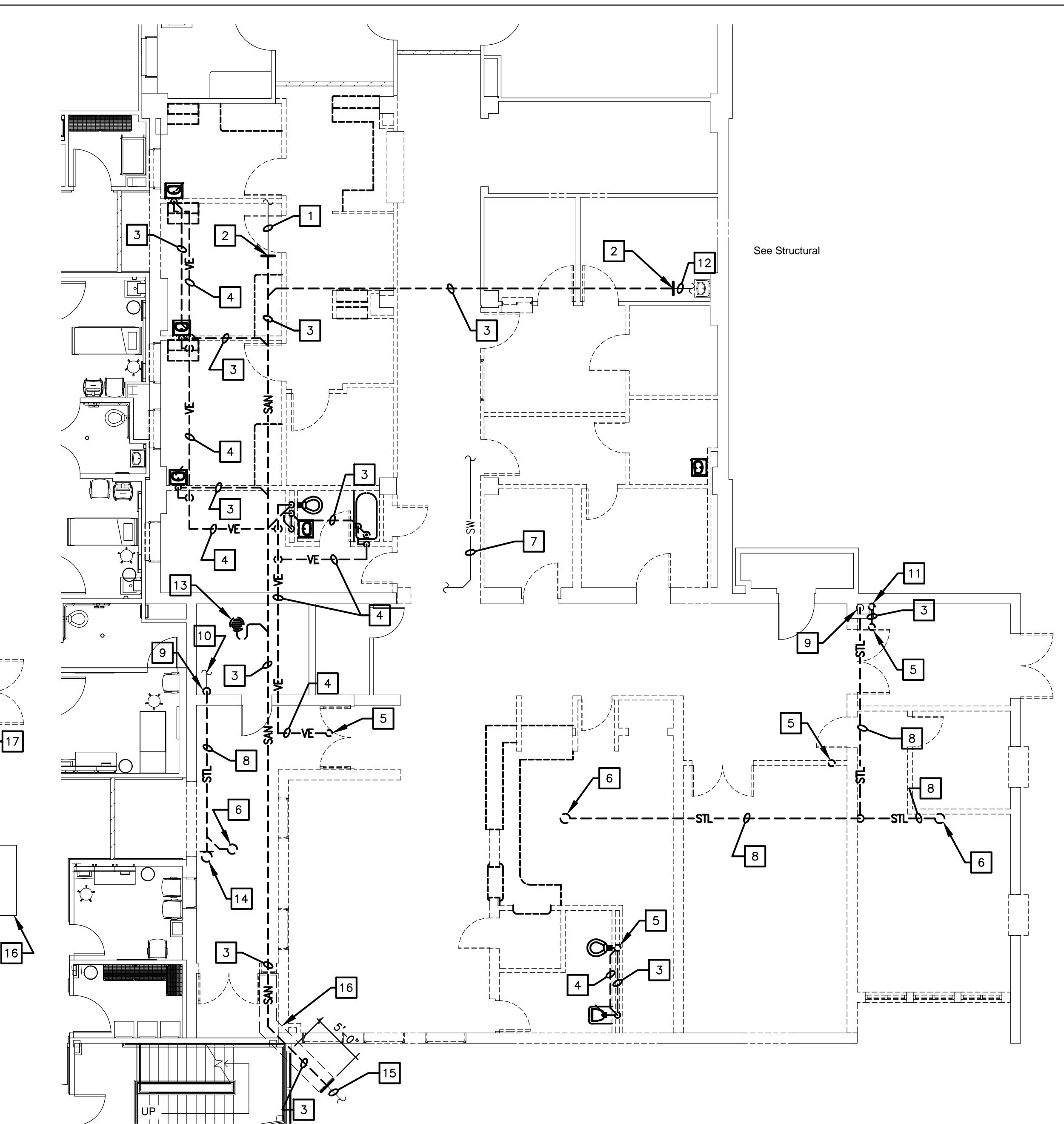

3 BASEMENT FLOOR - PHASE II - PLUMBING DEMOLITION PLAN (WASTE, DRAIN, VENT AND STORM WATER PIPING)
SCALE: 1/8" = 1'-0"
KEYED BASEMENT FLOOR - PHASE II - PLUMBING DEMOLITION PLAN (WASTE, DRAIN, VENT AND STORM WATER PIPING) NOTES:

- EXISTING 8" SANITARY LINE BELOW FLOOR TO REMAIN. VERIFY EXACT SIZE AND LOCATION IN THE FIELD.
- EXISTING SANITARY LINE BELOW FLOOR TO BE TERMINATED APPROXIMATELY AT POINT AS INDICATED. EXACT TERMINATION POINT TO BE DETERMINED IN THE FIELD.
- EXISTING SANITARY MAIN LINE BELOW FLOOR/GRADE TO BE REMOVED. SAW CUT EXISTING FLOOR SLAB AND REMOVE CONCRETE. EXCAVATE TO VERIFY LOCATION OF EXISTING SANITARY SEWER FOR PLUMBING CONNECTIONS. ENLARGE PENETRATION THROUGH EXISTING FOUNDATION WALL.
- EXISTING VENT PIPING ABOVE CEILING TO BE REMOVED.
- EXISTING 4" VENT THRU ROOF TO BE REMOVED UP TO ROOF. PATCH TO MATCH SURROUNDINGS.
- EXISTING STORM WATER PIPING TO BE REMOVED UP TO AND INCLUDING ROOF DRAIN.
- EXISTING STORM WATER PIPING FOR FIRST FLOOR TO REMAIN. RELOCATE FOR NEW WORK AS NEEDED.
- EXISTING STORM WATER PIPING ABOVE CEILING TO BE REMOVED.
- CAP STORM WATER PIPING AT FLOOR. PATCH TO MATCH EXISTING SURROUNDINGS.
- ABANDON EXISTING STORM WATER PIPING BELOW FLOOR.
- EXISTING SANITARY PIPING TO BE CAPPED AT FLOOR. PATCH TO MATCH SURROUNDINGS.
- EXISTING 2" SANITARY LINE BELOW FLOOR TO REMAIN. VERIFY EXACT SIZE AND LOCATION IN THE FIELD.
- EXISTING FLOOR DRAIN TO BE REMOVED.
- EXISTING FLOOR LEVEL CLEANOUT TO BE REMOVED.
- FOR CONTINUATION SEE CIVIL DRAWINGS.
- WORK TO PERFORM UNDER PHASE I.

- GENERAL DEMOLITION NOTES:
- ALL VALVES ASSOCIATED WITH PIPING TO BE DEMOLISHED SHALL BE DEMOLISHED ALONG WITH PIPING WHETHER SHOWN OR NOT SHOWN ON THE DRAWINGS.
 - ALL CLEANOUTS ASSOCIATED WITH PIPING TO BE DEMOLISHED SHALL BE DEMOLISHED ALONG WITH PIPING WHETHER SHOWN OR NOT SHOWN ON THE DRAWINGS.

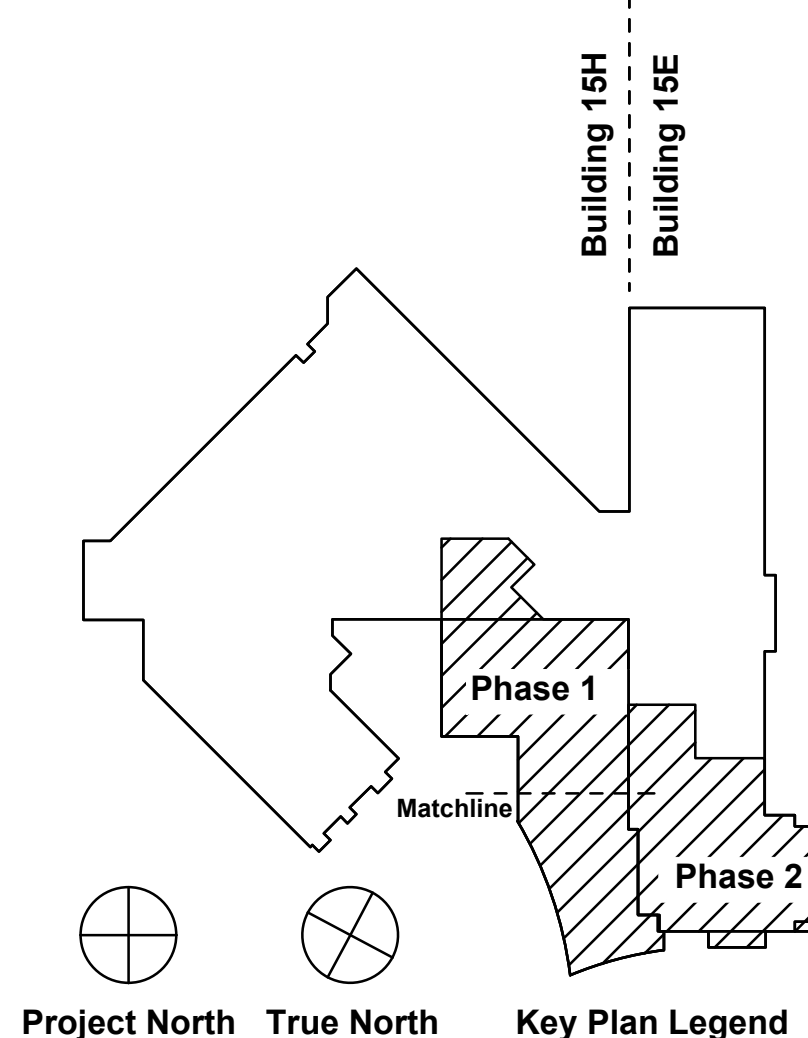

Revisions:	Date	Architect/Engineer:	Seal:	Drawing Title	Project Title	Date
				Demolition of Existing Plumbing Work Basement Floor Plans & Roof Plan Phase I & Phase II	Expand and Renovate Urgent Care Area - 15E at Castle Point	March 22, 2013
				Scale	Building Number	Checked
				As Noted	15	Huylo
				Issued For	Location	Drawn
				Final Contract Documents	100 Route 9D Castle Point, NY 12511	Jennings

PD-101

Department of Veterans Affairs

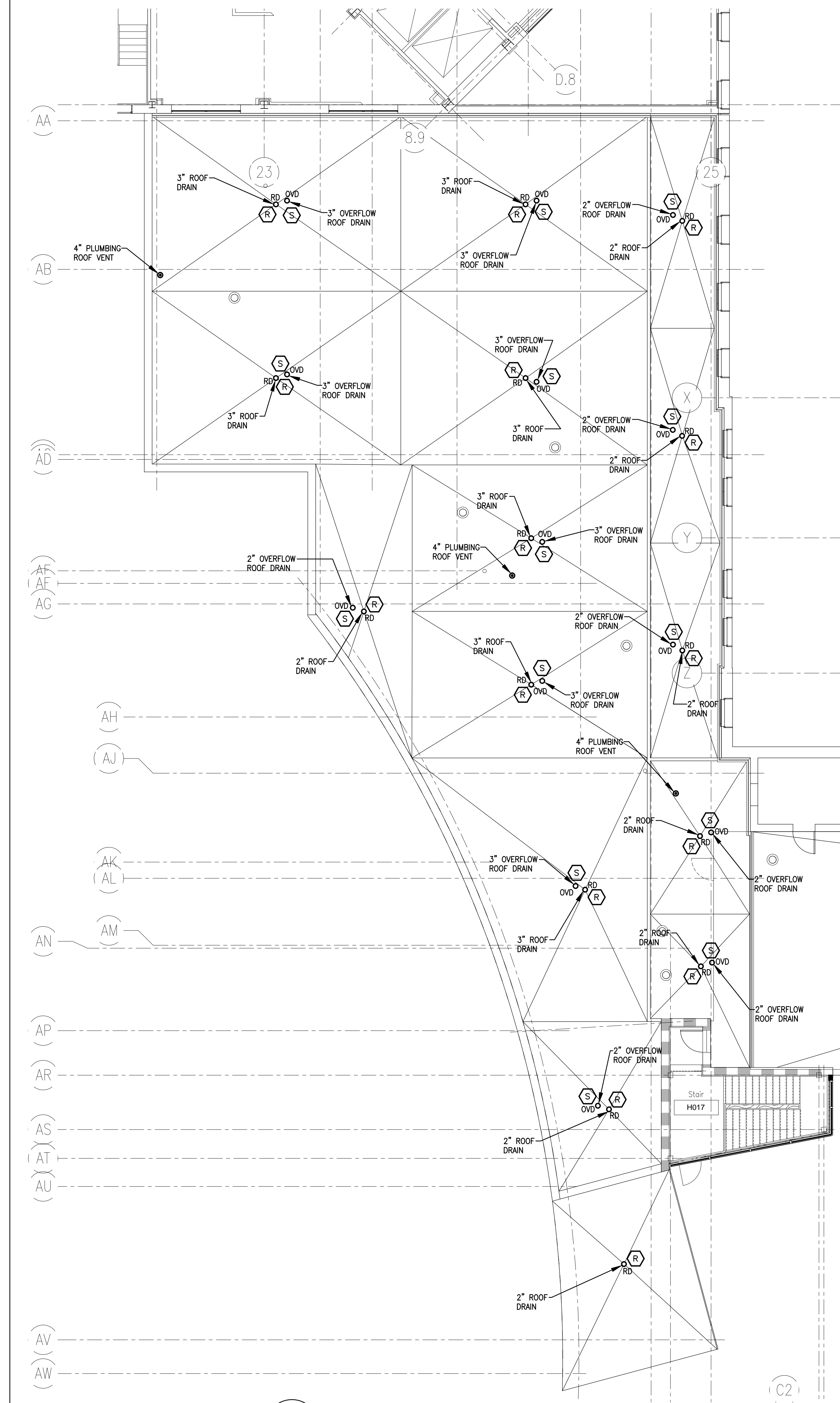

1 ROOF PLAN — PHASE I
SCALE: 1/8" = 1'-0"

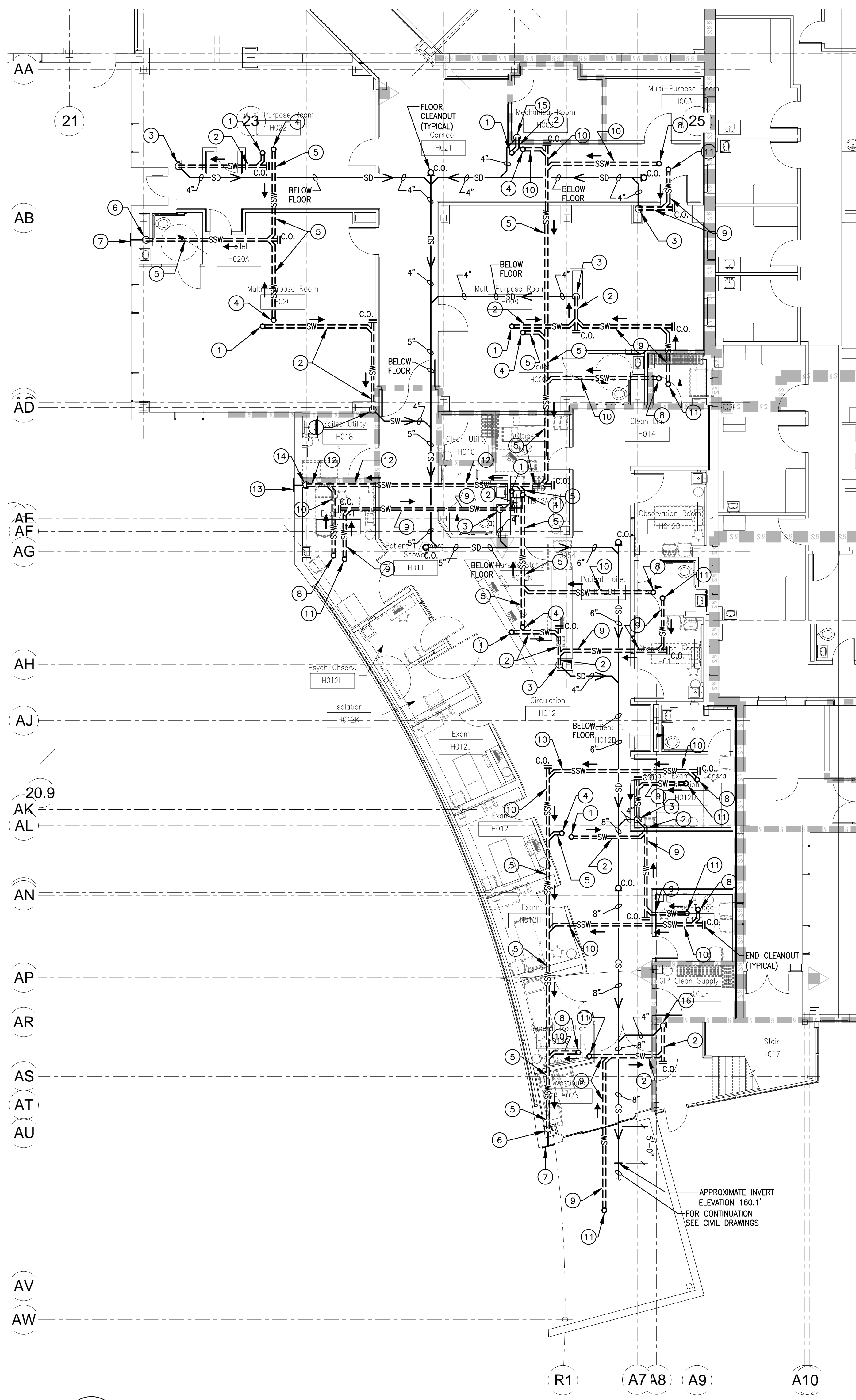

2 BASEMENT FLOOR — PHASE I — STORM WATER PIPING PLAN
SCALE: 1/8" = 1'-0"

KEYED BASEMENT FLOOR — PHASE I — STORM WATER PIPING PLAN NOTES:

- 1 3" ROOF DRAIN LOCATION ABOVE CEILING.
- 2 4" STORM WATER PIPING ABOVE CEILING.
- 3 4" STORM WATER CONDUCTOR DOWN TO BELOW FLOOR. PROVIDE WALL CLEANOUT 12" ABOVE FLOOR SLAB.
- 4 3" OVERFLOW ROOF DRAIN LOCATION ABOVE CEILING.
- 5 4" OVERFLOW STORM WATER PIPING ABOVE CEILING.
- 6 4" OVERFLOW STORM WATER CONDUCTOR DOWN TO BELOW FLOOR. PROVIDE WALL CLEANOUT 12" ABOVE FLOOR SLAB.
- 7 4" OVERFLOW STORM WATER TO OUTSIDE. PROVIDE ZURN Z199 DOWNSPOUT NOZZLE OR APPROVED EQUAL.
- 8 2" OVERFLOW ROOF DRAIN LOCATION ABOVE CEILING.
- 9 3" STORM WATER PIPING ABOVE CEILING.
- 10 3" OVERFLOW STORM WATER PIPING ABOVE CEILING.
- 11 2" ROOF DRAIN LOCATION ABOVE CEILING.
- 12 5" OVERFLOW STORM WATER PIPING ABOVE CEILING.
- 13 5" OVERFLOW STORM WATER TO OUTSIDE. PROVIDE ZURN Z199 DOWNSPOUT NOZZLE OR APPROVED EQUAL.
- 14 5" OVERFLOW STORM WATER CONDUCTOR DOWN TO BELOW FLOOR. PROVIDE WALL CLEANOUT 12" ABOVE FLOOR SLAB.
- 15 4" STORM WATER CONDUCTOR DOWN TO BELOW FLOOR.
- 16 4" STORM WATER CONDUCTOR DOWN FROM ABOVE TO BELOW FLOOR. PROVIDE WALL CLEANOUT 12" ABOVE FLOOR SLAB.

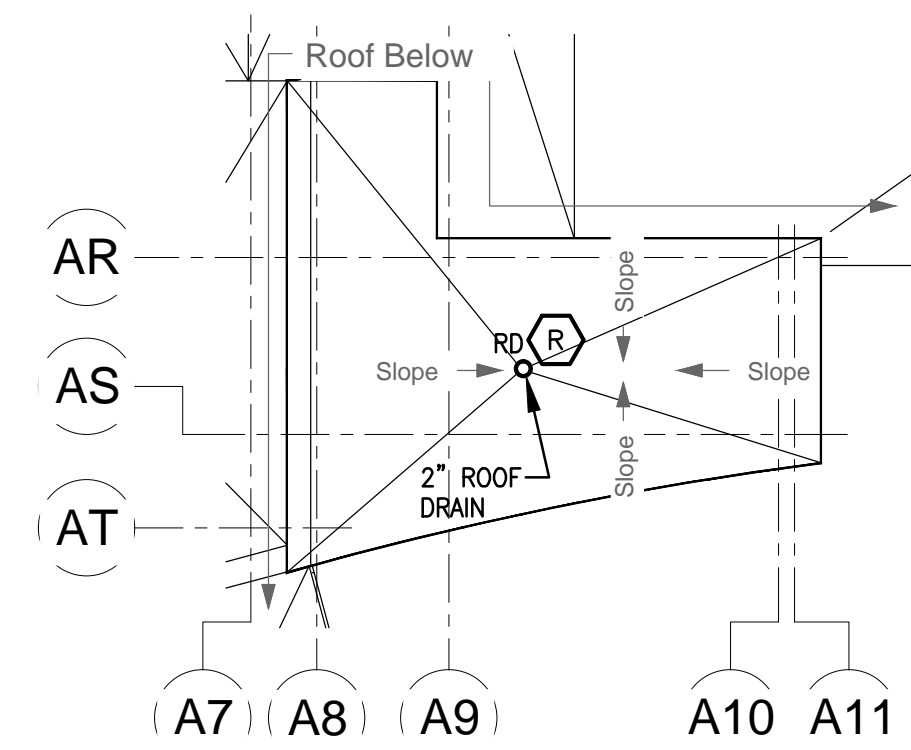

3 STAIR ROOF PLAN — PHASE I
SCALE: 1/8" = 1'-0"

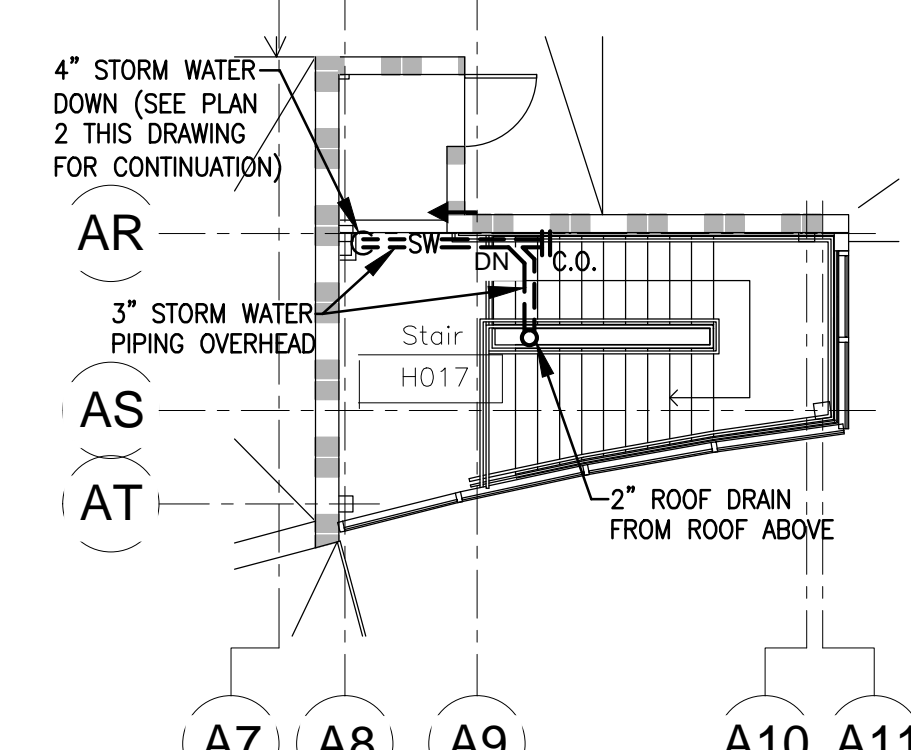

4 STAIR TOWER — PHASE I — STORM WATER PIPING PLAN
SCALE: 1/8" = 1'-0"

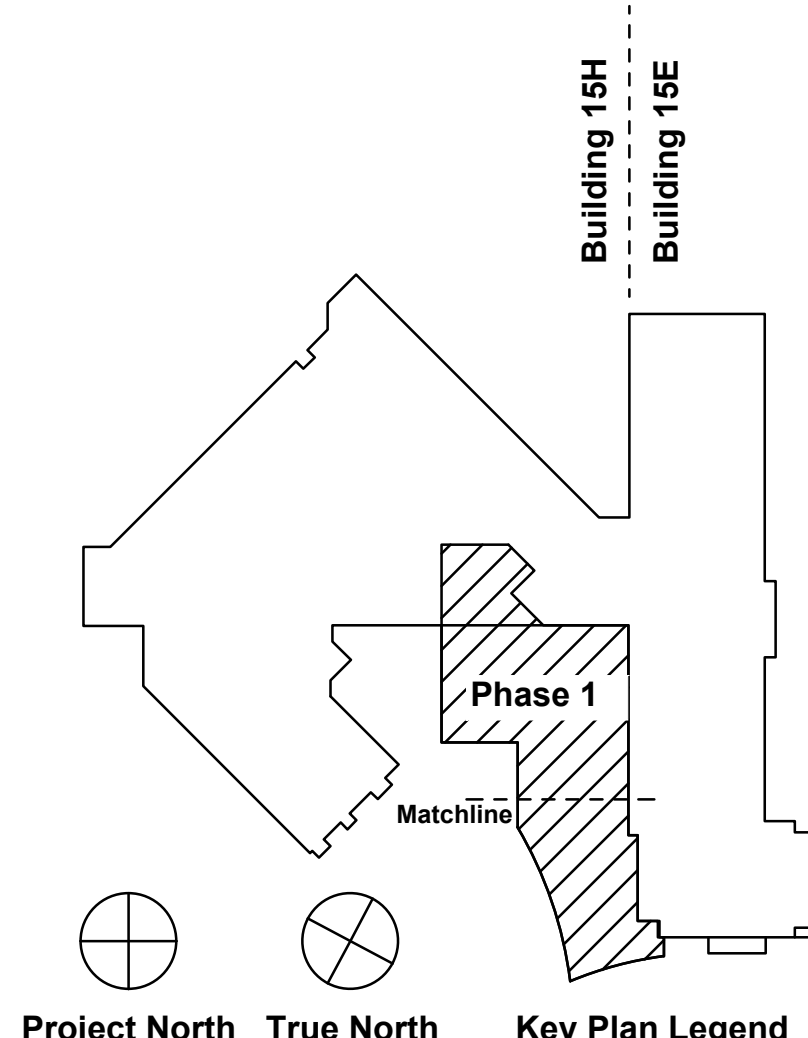

FULLY SPRINKLERED

Revisions: <table border="1"> <tr><td> </td><td> </td></tr> <tr><td> </td><td> </td></tr> <tr><td> </td><td> </td></tr> <tr><td> </td><td> </td></tr> <tr><td> </td><td> </td></tr> <tr><td> </td><td> </td></tr> </table>													Date: <table border="1"> <tr><td> </td></tr> <tr><td> </td></tr> <tr><td> </td></tr> <tr><td> </td></tr> <tr><td> </td></tr> <tr><td> </td></tr> </table>							Architect/Engineer: <div style="text-align: center;"> willow Architecture <small>SERVICE DISABLED VETERAN OWNED SMALL BUSINESS</small> </div>	Seal: <div style="text-align: center;"> REGISTERED PROFESSIONAL ENGINEER STATE OF NEW YORK No. 1026 </div>	Drawing Title: Plumbing Storm Water Piping Plan Basement Floor and Roof Plan Phase I Scale: As Noted Issued For: Final Contract Documents	Project Title: Expand and Renovate Urgent Care Area - 15E at Castle Point Building Number: 15 Location: 100 Route 9D Castle Point, NY 12511	Date: March 22, 2013 Project No.: 620-332 Drawing No.: PP-102	Department of Veterans Affairs

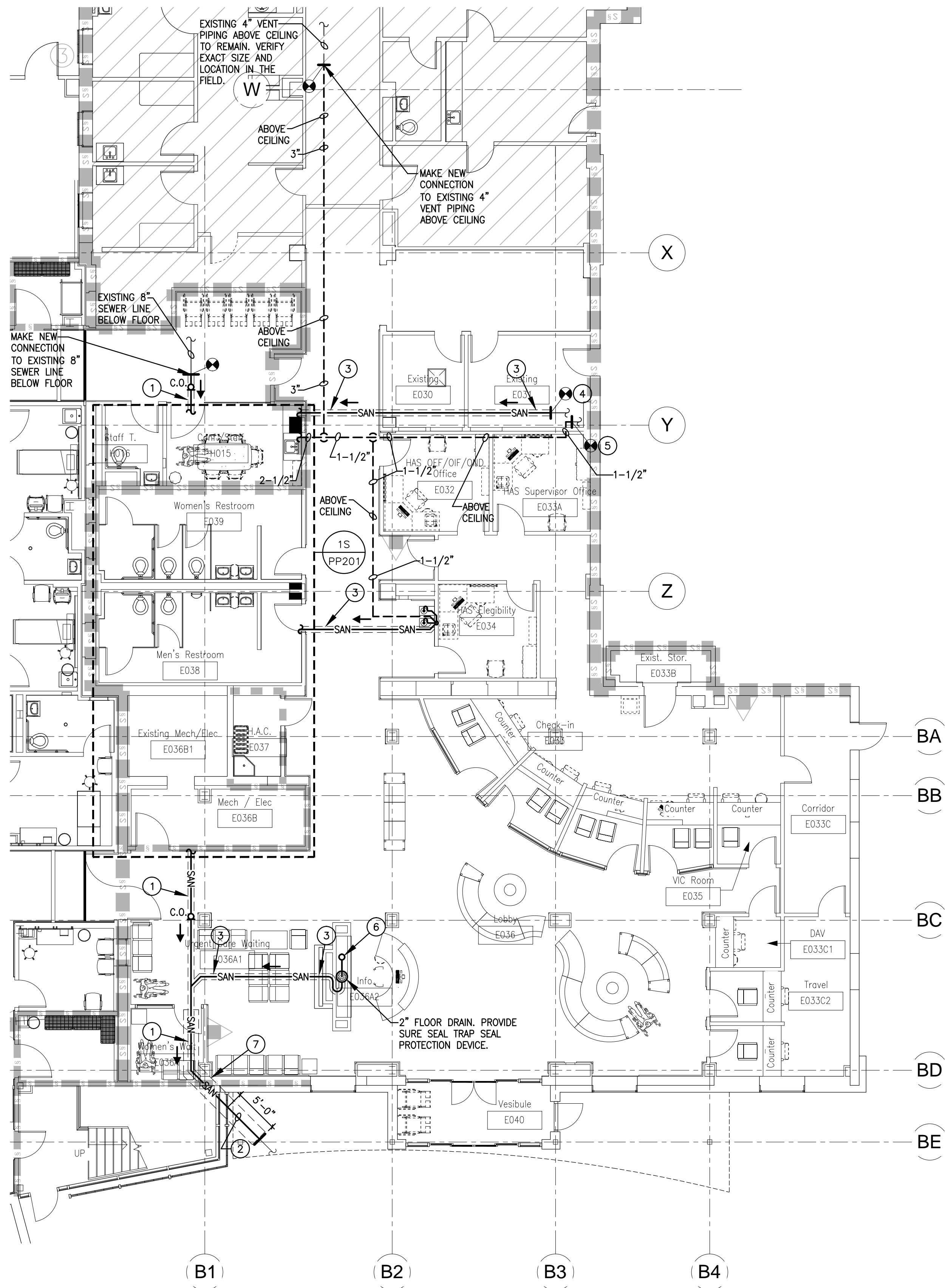

1 BASEMENT FLOOR — PHASE II — SANITARY PIPING PLAN
PP103 SCALE: 1/8" = 1'-0"

KEYED BASEMENT FLOOR — PHASE II — SANITARY PIPING PLAN NOTES:

- 8" CAST IRON SEWER PIPING BELOW FLOOR. SAW CUT EXISTING FLOOR SLAB AND REMOVE CONCRETE. INSTALL PIPING AND RESTORE CONCRETE FLOOR TO ITS ORIGINAL CONDITION.
- 8" CAST IRON PIPE BELOW GRADE. FOR CONTINUATION SEE CIVIL DRAWINGS.
- 2" CAST IRON SEWER PIPING BELOW FLOOR. SAW CUT EXISTING FLOOR SLAB AND REMOVE CONCRETE. INSTALL PIPING AND RESTORE CONCRETE FLOOR TO ITS ORIGINAL CONDITION.
- MAKE NEW CONNECTION TO EXISTING 2" SANITARY PIPING. EXACT CONNECTION POINT TO BE DETERMINED IN THE FIELD.
- MAKE NEW CONNECTION TO EXISTING 1-1/2" VENT PIPING. EXACT CONNECTION POINT TO BE DETERMINED IN THE FIELD.
- PROVIDE 3/4" DRAIN ABOVE CEILING FROM FILTER. EXACT LOCATION TO BE DETERMINED IN THE FIELD. EXTEND DRAIN LINE TO FLOOR DRAIN. PROVIDE AIR CAP.
- WORK TO PERFORM UNDER PHASE I.

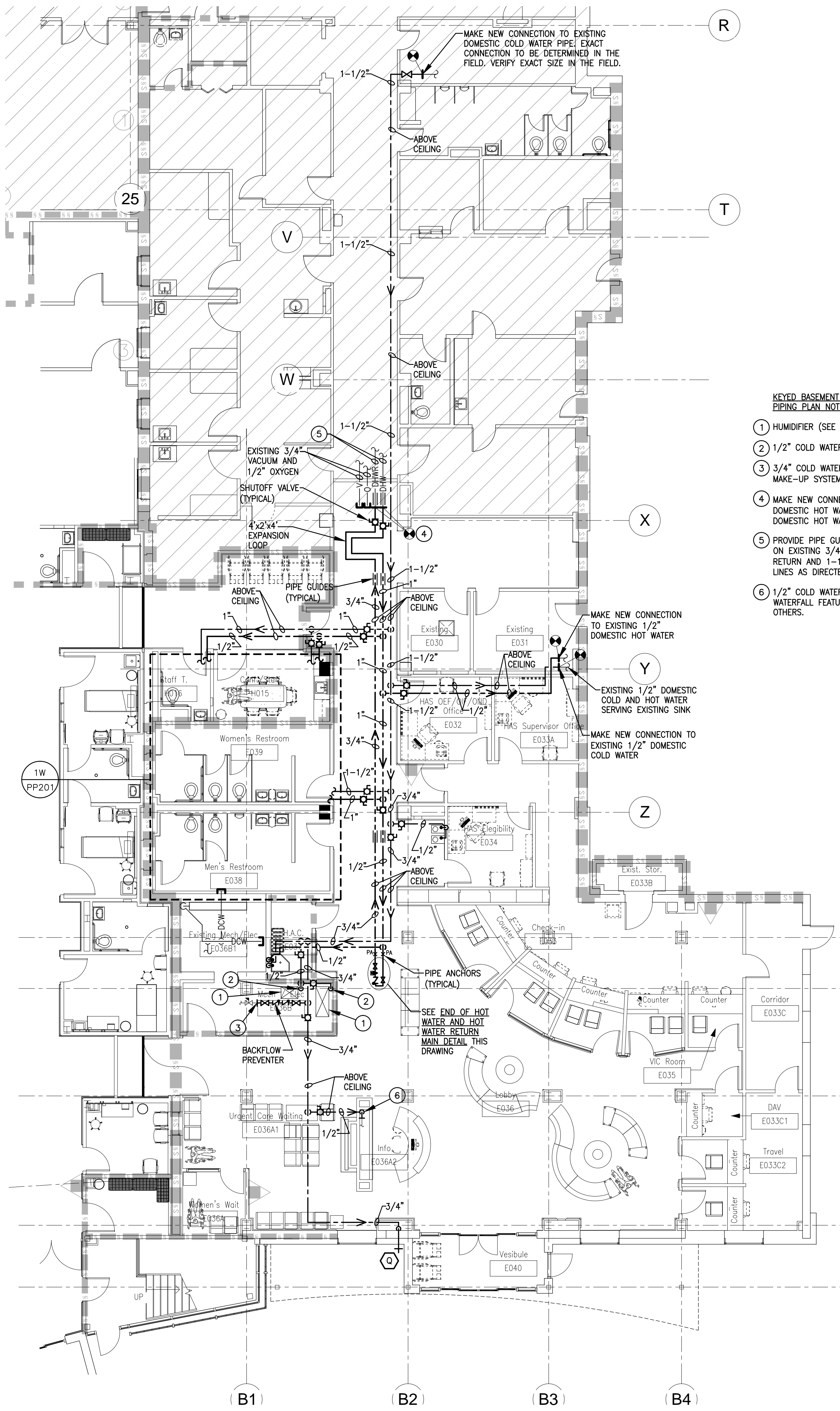

2 BASEMENT FLOOR — PHASE II — WATER PIPING PLAN
PP103 SCALE: 1/8" = 1'-0"

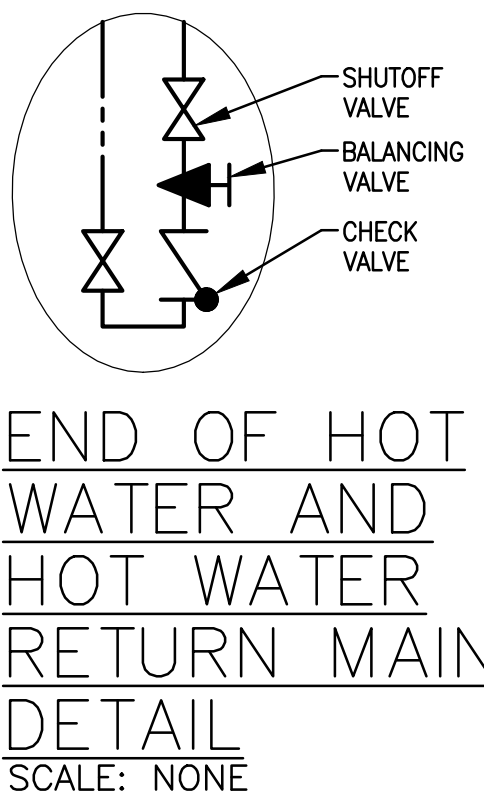

KEYED BASEMENT — PHASE II — WATER PIPING PLAN NOTES:

- HUMIDIFIER (SEE HVAC DRAWINGS).
- 1/2" COLD WATER LINE SERVING HUMIDIFIER.
- 3/4" COLD WATER LINE TO COLD WATER MAKE-UP SYSTEM (SEE HVAC DRAWINGS).
- MAKE NEW CONNECTION TO EXISTING 3/4" DOMESTIC HOT WATER RETURN AND 1-1/4" DOMESTIC HOT WATER.
- PROVIDE PIPE GUIDES AND PIPE ANCHORS ON EXISTING 3/4" DOMESTIC HOT WATER RETURN AND 1-1/4" DOMESTIC HOT WATER LINES AS DIRECTED IN THE FIELD.
- 1/2" COLD WATER DOWN TO INDOOR WATERFALL FEATURE FOR CONNECTION BY OTHERS.

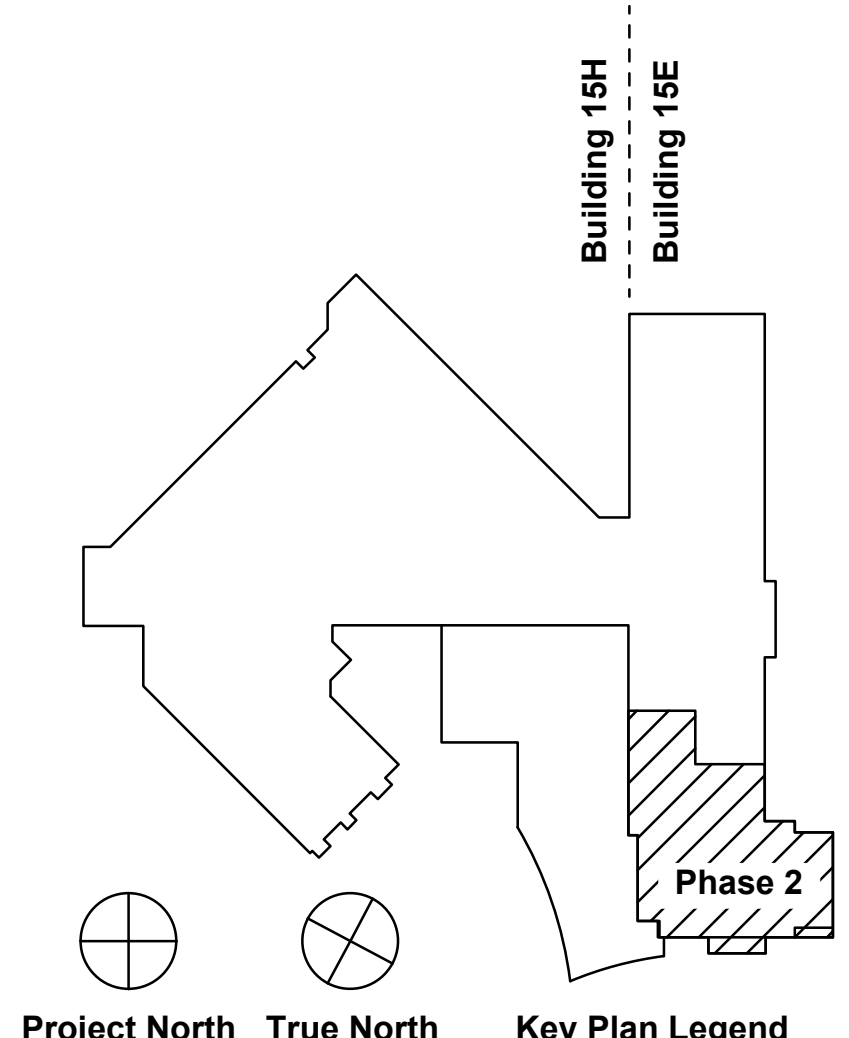

FULLY SPRINKLERED

Revisions:	Date

Architect/Engineer:

willow architecture

SERVICE DISABLED VETERAN OWNED SMALL BUSINESS

Seal:

Professional Engineer
No. 10267
State of New York

Plumbing Supply Distribution Piping, Drain and Vent Piping Plans Basement Floor Phase II Scale: As Noted Issued For: Final Contract Documents	Expand and Renovate Urgent Care Area - 15E at Castle Point Building Number: 15 Checked: Huylo Drawn: Jennings Location: 100 Route 9D Castle Point, NY 12511	Date: March 22, 2013 Project No.: 620-332 Drawing No.: PP-103
--	---	--



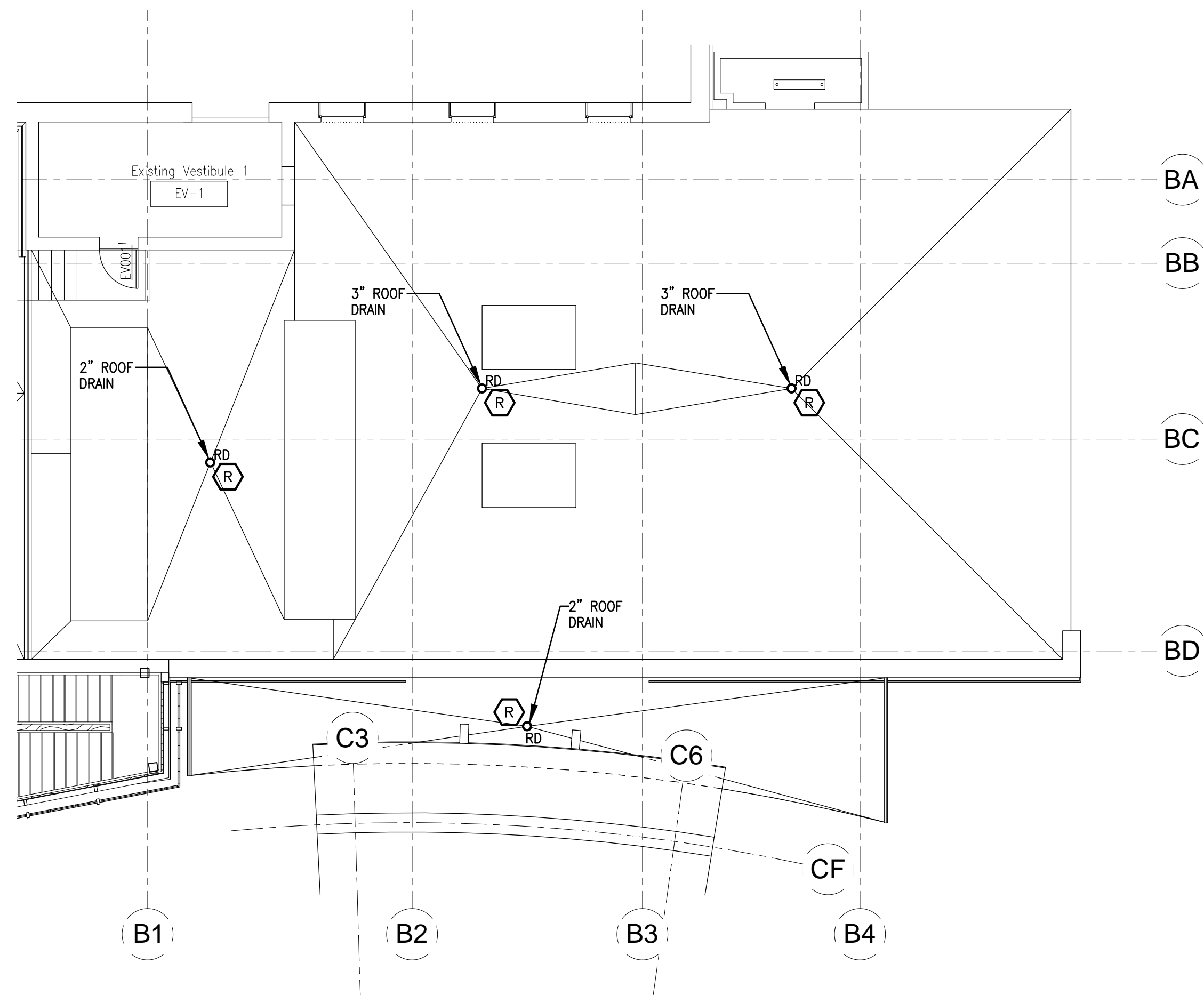

1 ROOF PLAN PHASE II
PP104 SCALE: 1/8" = 1'-0"

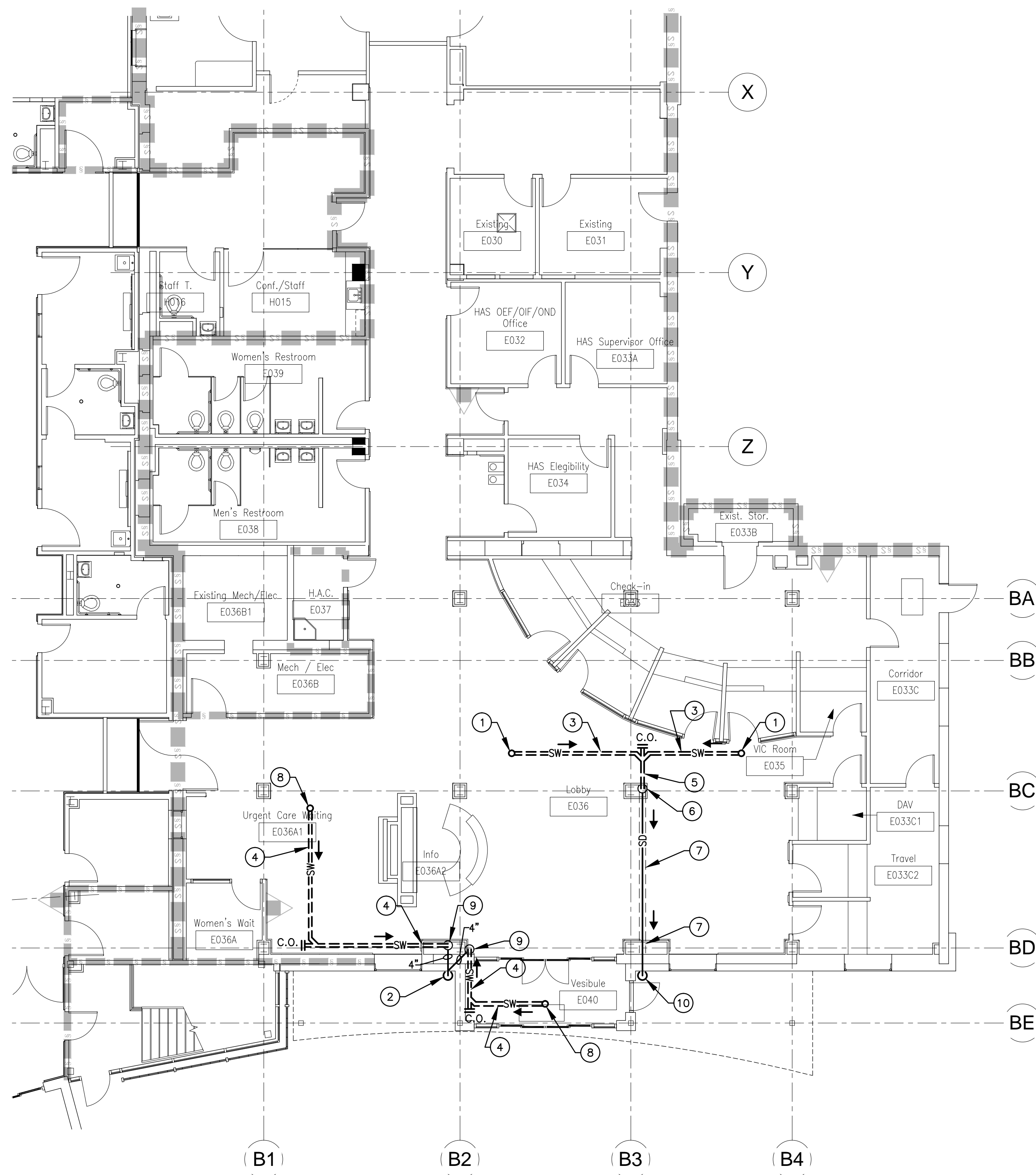

2 BASEMENT FLOOR - PHASE II - STORM WATER PIPING PLAN
PP104 SCALE: 1/8" = 1'-0"

- KEYED BASEMENT FLOOR - PHASE II - STORM WATER PIPING PLAN NOTES:
- 3" ROOF DRAIN LOCATION ABOVE CEILING.
 - 4" STORM WATER CONDUCTOR DOWN TO BELOW GRADE. APPROXIMATE INVERT ELEVATION 162.3'. FOR CONTINUATION SEE CIVIL DRAWINGS.
 - 3" STORM WATER PIPING ABOVE CEILING.
 - 3" STORM WATER PIPING ABOVE CEILING.
 - 5" STORM WATER PIPING ABOVE CEILING.
 - 5" STORM WATER CONDUCTOR DOWN TO BELOW FLOOR. PROVIDE WALL CLEANOUT 12" ABOVE FLOOR SLAB.
 - 5" STORM WATER PIPING BELOW FLOOR. SAW CUT EXISTING FLOOR SLAB AND REMOVE CONCRETE. INSTALL PIPING AND RESTORE CONCRETE FLOOR TO ITS ORIGINAL CONDITION. EXCAVATE SUBBASE AND CORE DRILL FOUNDATION PERIMETER WALL TO INSTALL NEW ROOF DRAIN PLUMBING.
 - 2" ROOF DRAIN LOCATION ABOVE CEILING.
 - 4" STORM WATER CONDUCTOR DOWN TO BELOW FLOOR. PROVIDE CLEANOUT 12" ABOVE FLOOR SLAB.
 - 5" STORM WATER CONDUCTOR DOWN TO BELOW GRADE. APPROXIMATE INVERT ELEVATION 162.3'. FOR CONTINUATION SEE CIVIL DRAWINGS.

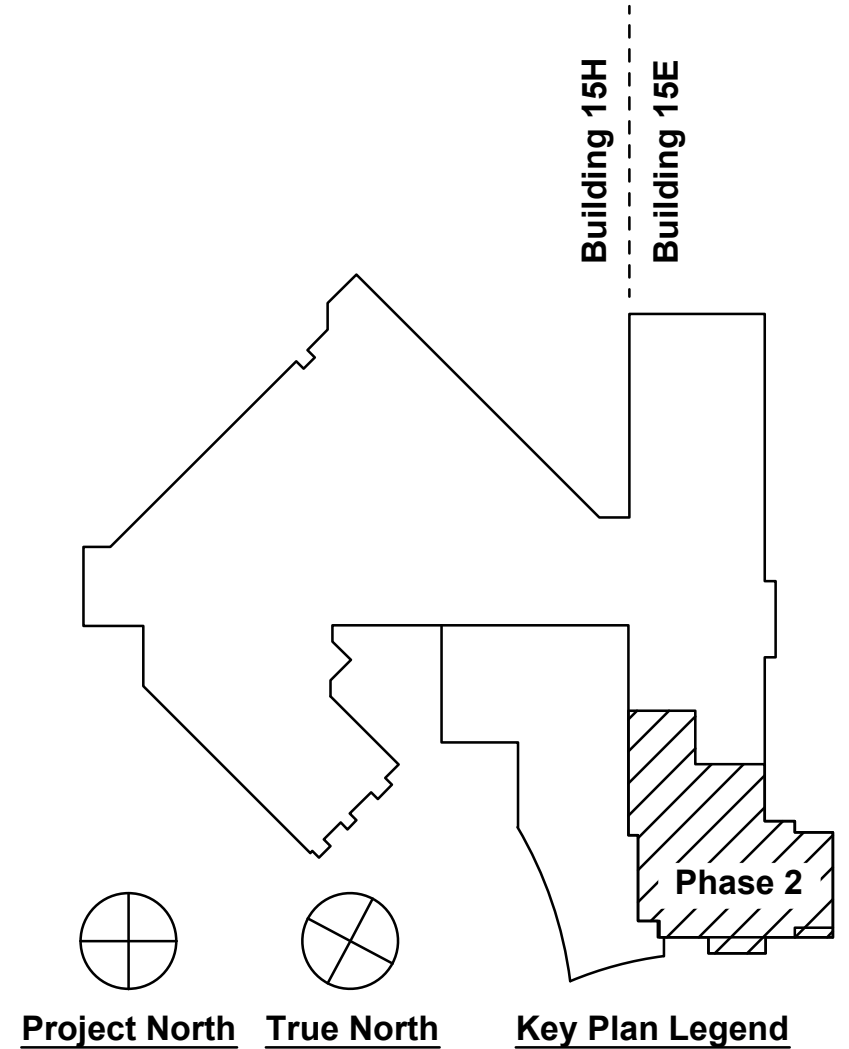

FULLY SPRINKLERED

Revisions:	Date

Architect/Engineer:

Architecture
SERVICE DISABLED VETERAN OWNED SMALL BUSINESS

Seal:

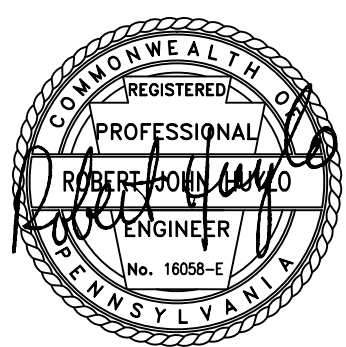

Drawing Title Plumbing Storm Water Piping Plan Basement Floor and Roof Plan Phase II		Project Title Expand and Renovate Urgent Care Area - 15E at Castle Point		Date March 22, 2013
Scale As Noted		Building Number 15	Checked Huylo	Drawn Jennings
Issued For Final Contract Documents		Location 100 Route 9D Castle Point, NY 12511		Drawing No. PP-104

Department of Veterans Affairs



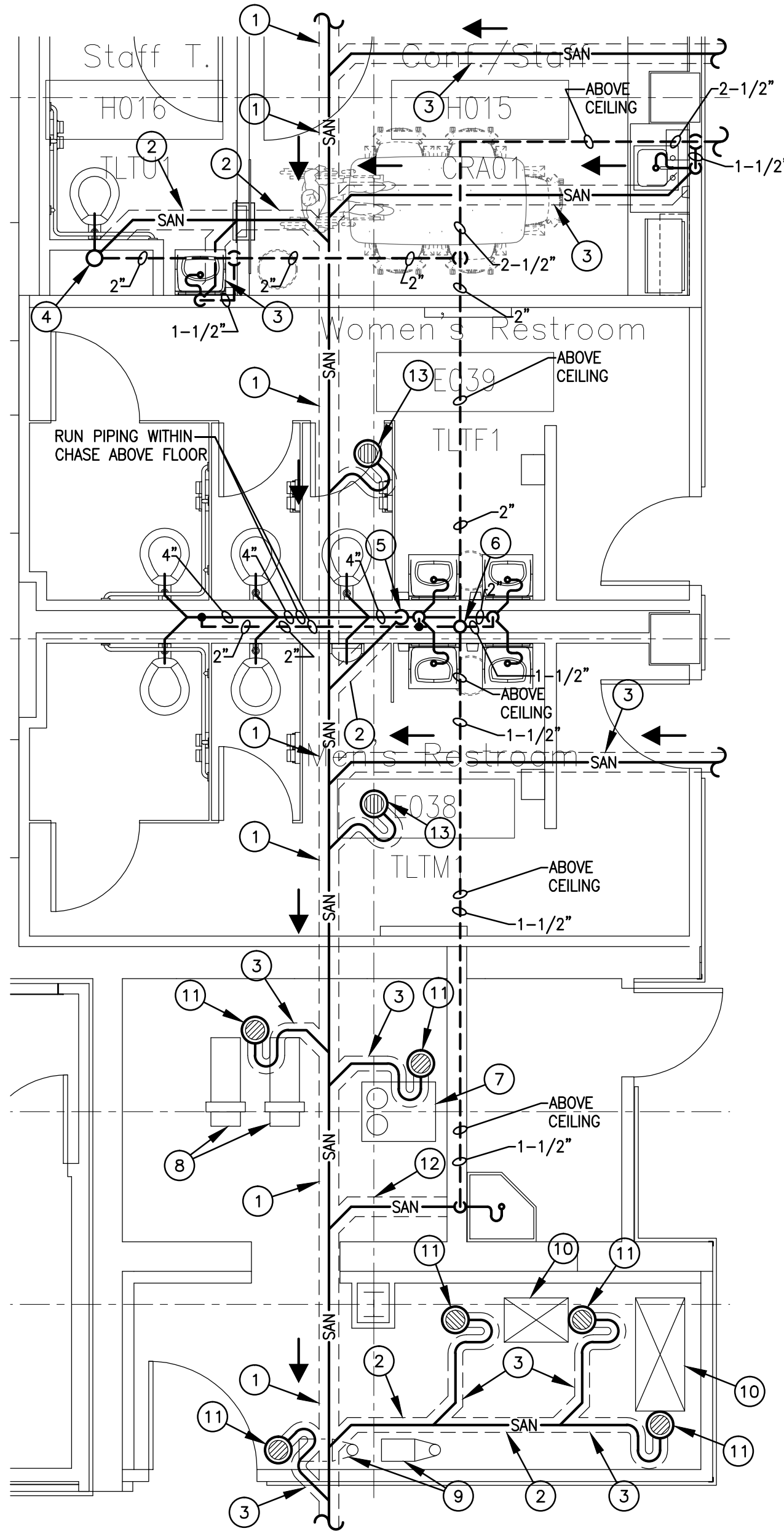

**BASEMENT FLOOR – PHASE II
– LARGE SCALE SANITARY
PIPING PLAN**
SCALE: 1/4" = 1'-0"
1S
PP201

KEYED BASEMENT FLOOR – PHASE II – LARGE SCALE SANITARY PIPING PLAN (PLAN 1S) NOTES:

- 1 8" CAST IRON SEWER PIPING BELOW FLOOR. SAW CUT EXISTING FLOOR SLAB AND REMOVE CONCRETE. INSTALL PIPING AND RESTORE CONCRETE FLOOR TO ITS ORIGINAL CONDITION.
- 2 4" CAST IRON SEWER PIPING BELOW FLOOR. SAW CUT EXISTING FLOOR SLAB AND REMOVE CONCRETE. INSTALL PIPING AND RESTORE CONCRETE FLOOR TO ITS ORIGINAL CONDITION.
- 3 2" CAST IRON SEWER PIPING BELOW FLOOR. SAW CUT EXISTING FLOOR SLAB AND REMOVE CONCRETE. INSTALL PIPING AND RESTORE CONCRETE FLOOR TO ITS ORIGINAL CONDITION.
- 4 4" WASTE STACK DOWN, 2" VENT UP.
- 5 4" WASTE STACK DOWN.
- 6 2" VENT UP.
- 7 EXISTING CONDENSATE RETURN UNIT (SEE HVAC DRAWINGS).
- 8 NEW STEAM TO WATER CONVERTORS (SEE HVAC DRAWINGS).
- 9 NEW HOT WATER CIRCULATING PUMPS (SEE HVAC DRAWINGS).
- 10 HUMIDIFIER (SEE HVAC DRAWINGS).
- 11 2" FLOOR DRAIN. 1/2 GRATE. PROVIDE SURE SEAL TRAP SEAL PROTECTION DEVICE.
- 12 3" CAST IRON SEWER PIPING BELOW FLOOR. SAW CUT EXISTING FLOOR SLAB AND REMOVE CONCRETE. INSTALL PIPING AND RESTORE CONCRETE FLOOR TO ITS ORIGINAL CONDITION.
- 13 2" FLOOR DRAIN. PROVIDE SURE SEAL TRAP SEAL PROTECTION DEVICE.

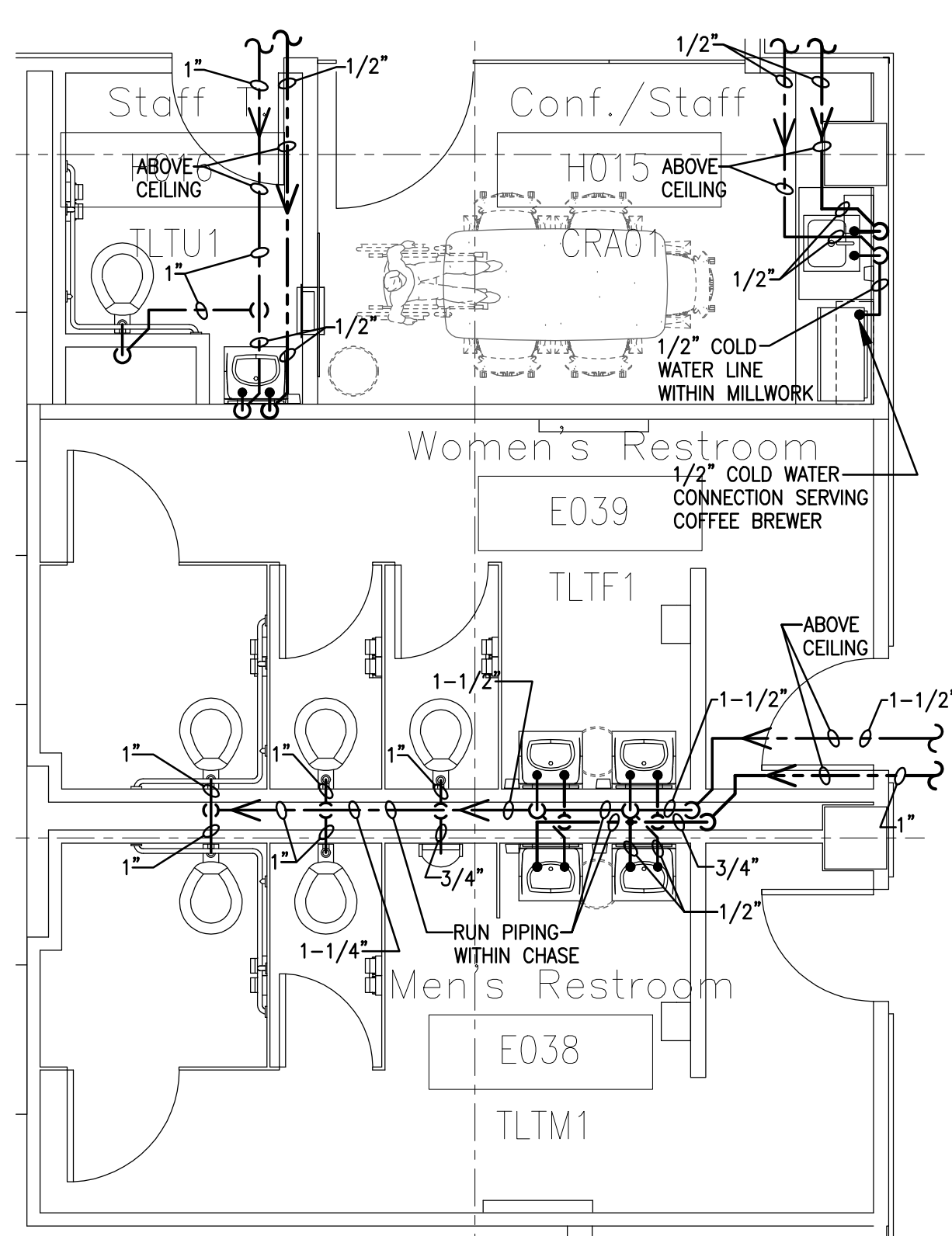

**BASEMENT FLOOR – PHASE II
– LARGE SCALE WATER
PIPING PLAN**
SCALE: 1/4" = 1'-0"
1W
PP201

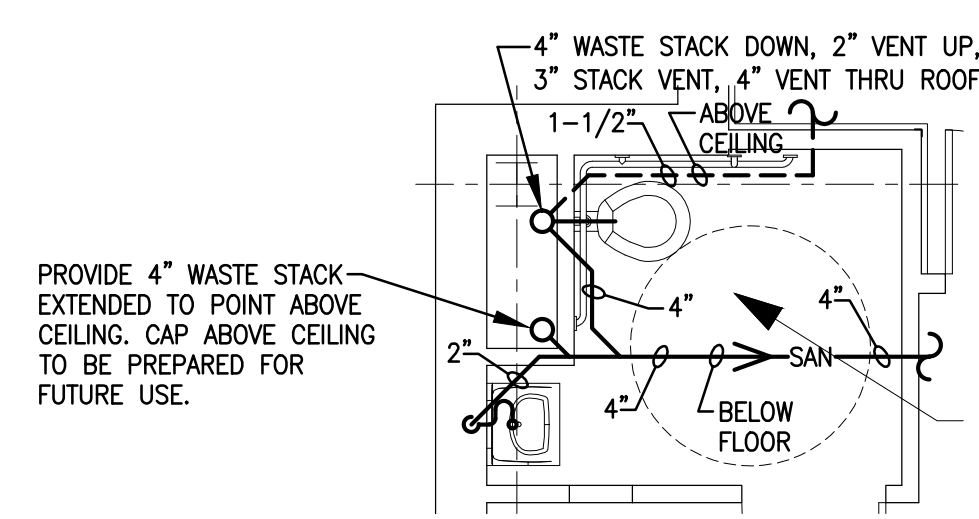

**BASEMENT FLOOR – PHASE I
– LARGE SCALE SANITARY
PIPING PLAN**
SCALE: 1/4" = 1'-0"
2S
PP201

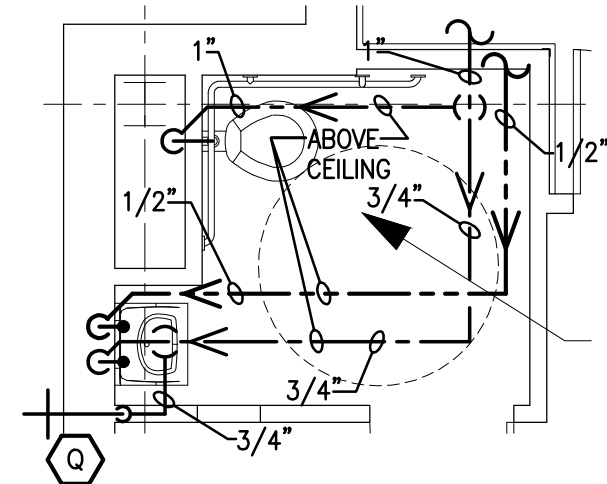

**BASEMENT FLOOR – PHASE I
– LARGE SCALE WATER
PIPING PLAN**
SCALE: 1/4" = 1'-0"
2W
PP201

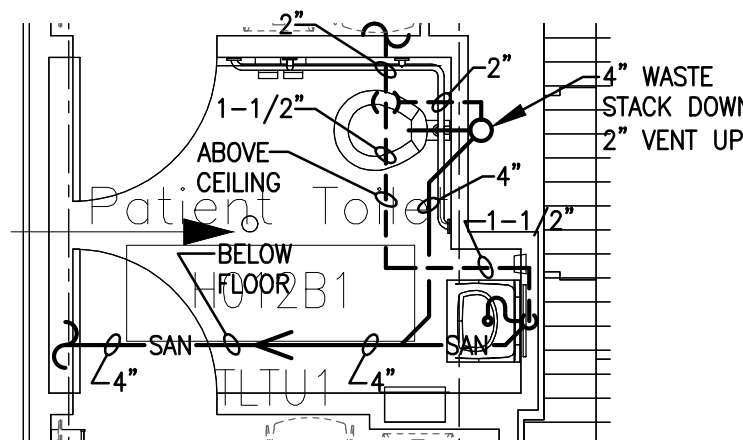

**BASEMENT FLOOR – PHASE I
– LARGE SCALE SANITARY
PIPING PLAN**
SCALE: 1/4" = 1'-0"
5S
PP201

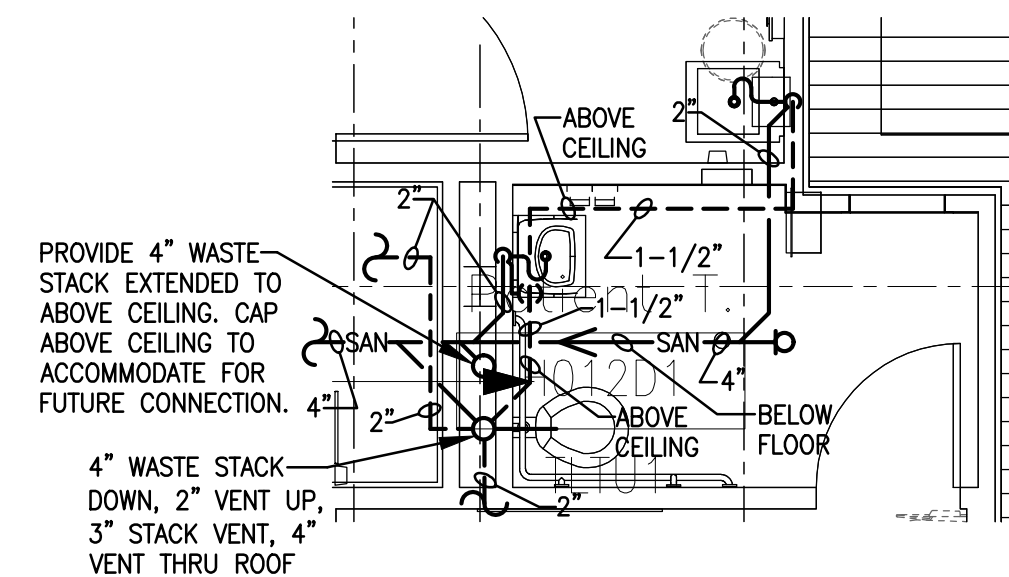

**BASEMENT FLOOR – PHASE I
– LARGE SCALE SANITARY
PIPING PLAN**
SCALE: 1/4" = 1'-0"
6S
PP201

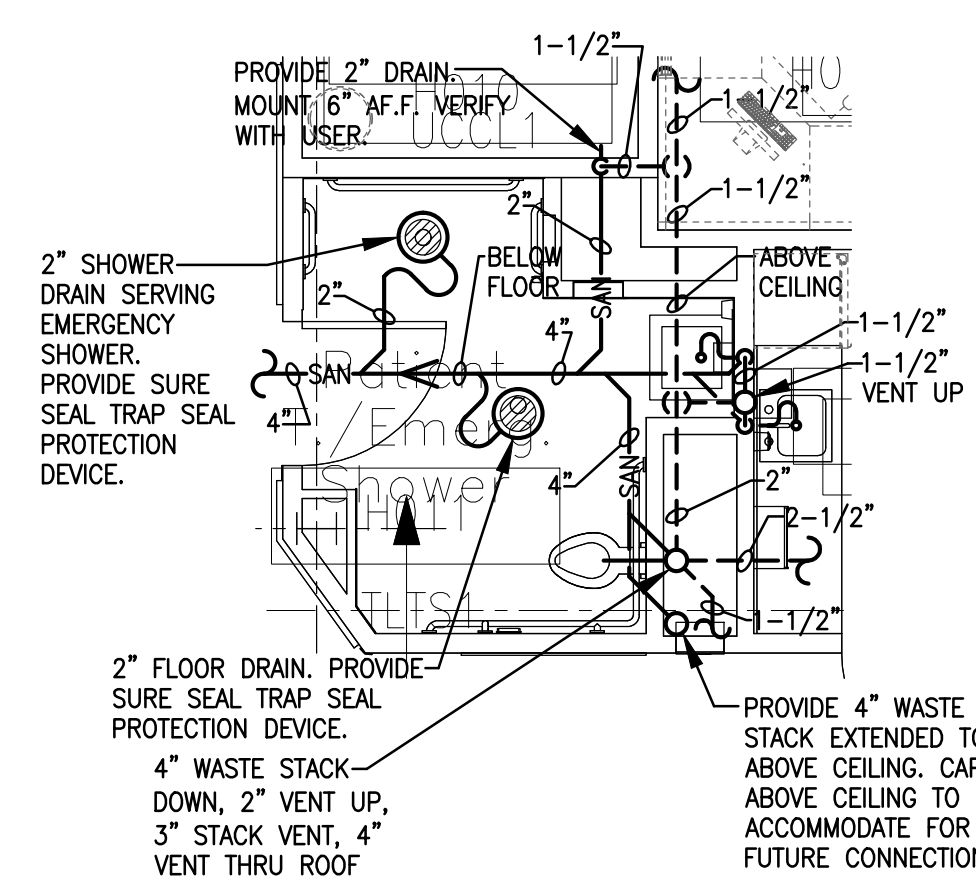

**BASEMENT FLOOR – PHASE I
– LARGE SCALE SANITARY
PIPING PLAN**
SCALE: 1/4" = 1'-0"
3S
PP201

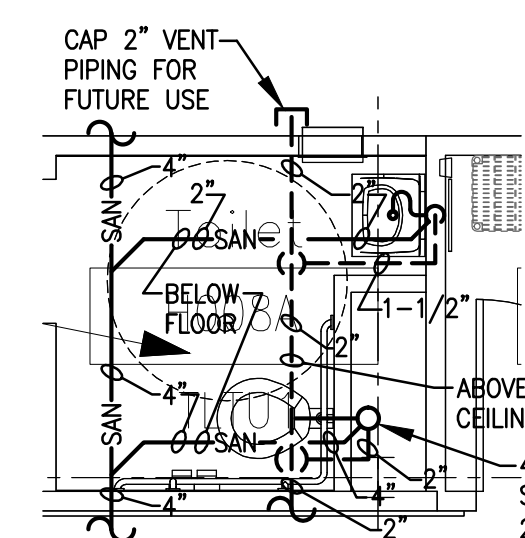

**BASEMENT FLOOR – PHASE I
– LARGE SCALE SANITARY
PIPING PLAN**
SCALE: 1/4" = 1'-0"
4S
PP201

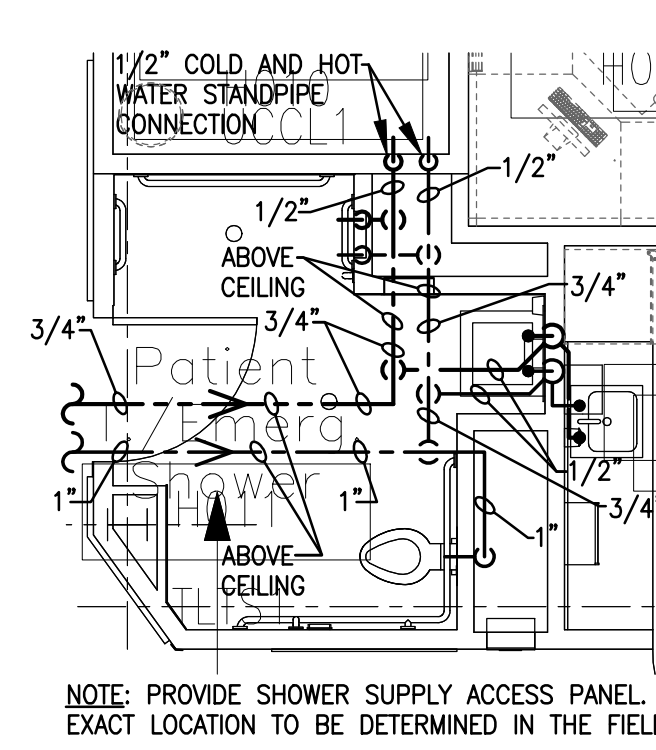

**BASEMENT FLOOR – PHASE I
– LARGE SCALE WATER
PIPING PLAN**
SCALE: 1/4" = 1'-0"
3W
PP201

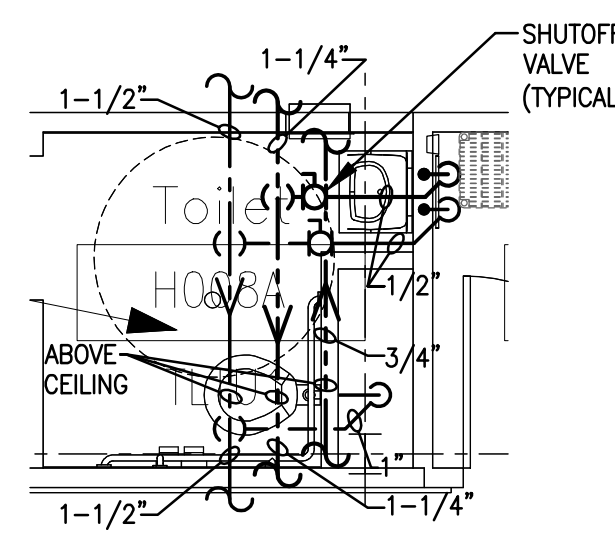

**BASEMENT FLOOR – PHASE I
– LARGE SCALE WATER
PIPING PLAN**
SCALE: 1/4" = 1'-0"
4W
PP201

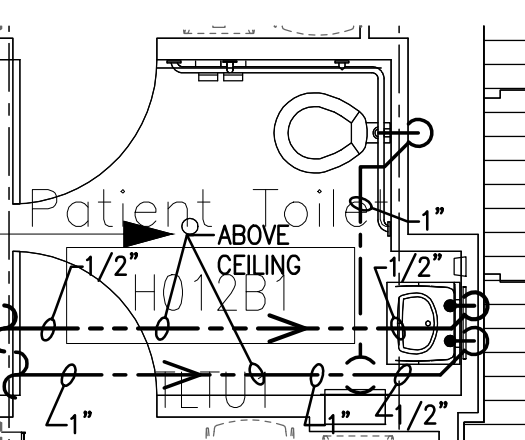

**BASEMENT FLOOR – PHASE I
– LARGE SCALE WATER
PIPING PLAN**
SCALE: 1/4" = 1'-0"
5W
PP201

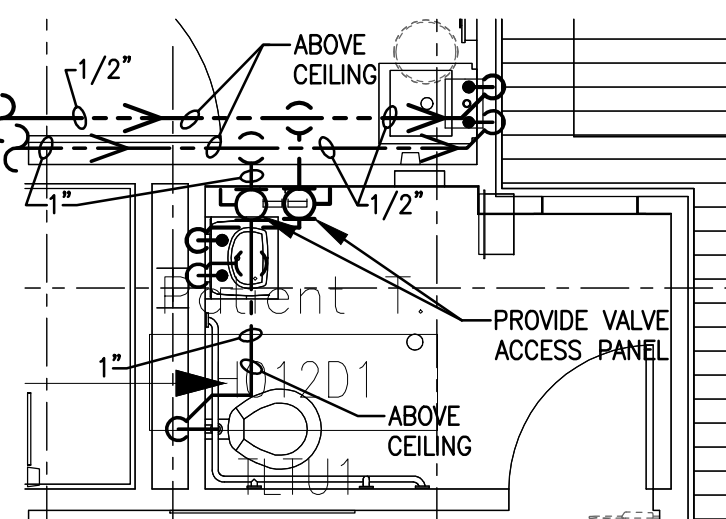

**BASEMENT FLOOR – PHASE I
– LARGE SCALE WATER
PIPING PLAN**
SCALE: 1/4" = 1'-0"
6W
PP201

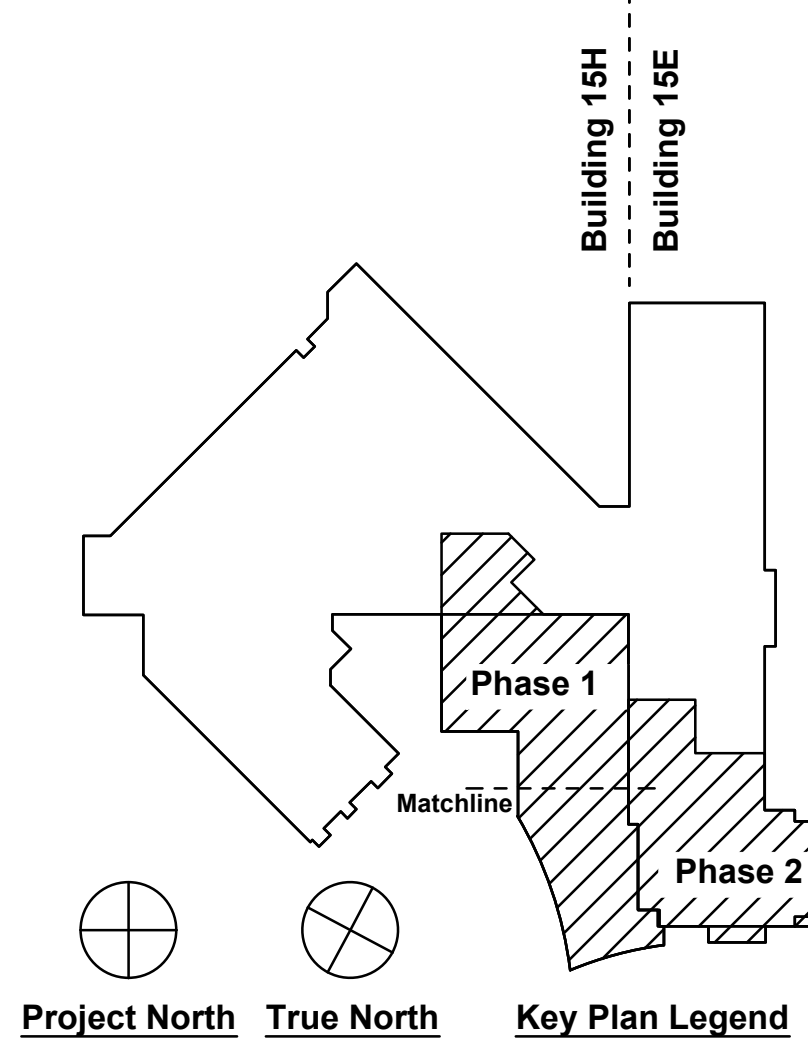

FULLY SPRINKLERED

Revisions:	Date

Architect/Engineer:

Seal:

willow
Architecture
SERVICE DISABLED VETERAN OWNED SMALL BUSINESS

Professional Engineer
No. 10267
STATE OF NEW YORK

Drawing Title Basement Phase II Large Scale Sanitary and Water Piping Plans	Project Title Expand and Renovate Urgent Care Area - 15E at Castle Point	Date March 22, 2013
Scale As Noted	Building Number 15	Checked Huylo
Issued For Final Contract Documents	Location 100 Route 9D Castle Point, NY 12511	Drawn Jennings
		Drawing No. PP-201

Department of Veterans Affairs