

- ## NOTES:
1. FOR SYMBOLS AND ABBREVIATIONS, REFER TO DRAWING EDO.
 2. EACH OVER-CURRENT PROTECTION DEVICE INDICATED IS BASED SOLELY ON DATA ACCUMULATED FROM SURVEY. CONNECTED LOADS HAVE NOT BEEN CONFIRMED DUE TO SCOPE OF WORK LIMITATIONS. TYPICAL FOR EACH.
 3. ALL ELECTRICAL EQUIPMENT AND WIRING SHOWN IN A LIGHT LINE IS EXISTING TO REMAIN. UNDER THIS CONTRACT.
 4. ALL ELECTRICAL EQUIPMENT AND WIRING SHOWN IN A DARK, SOLID LINE IS NEW WORK.
 5. JUNCTION AND PULL BOXES ARE NOT NECESSARILY SHOWN ON THIS DRAWING AND SHALL BE PROVIDED WHERE NECESSARY AND SITED IN ACCORDANCE WITH THE NATIONAL ELECTRIC CODE AND INSULATED WHERE REQUIRED.
 6. UNLESS OTHERWISE NOTED ALL DEVICES ARE THREE (3) PHASE.

[illegible]

ENGINEER:

GARY TRAVINSKI ASSOCIATES

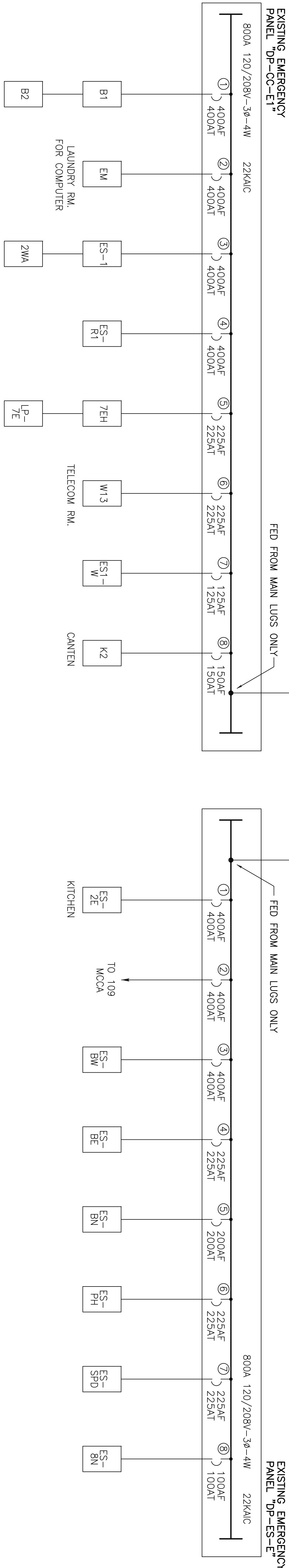
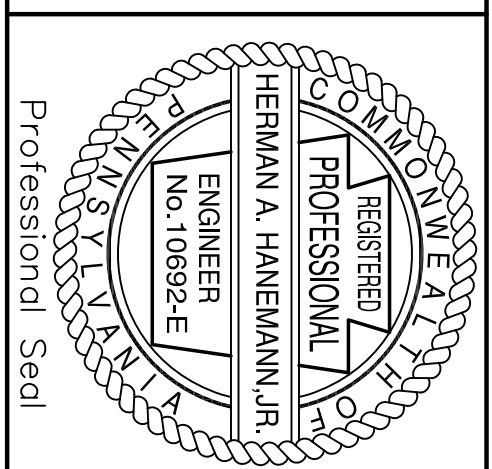
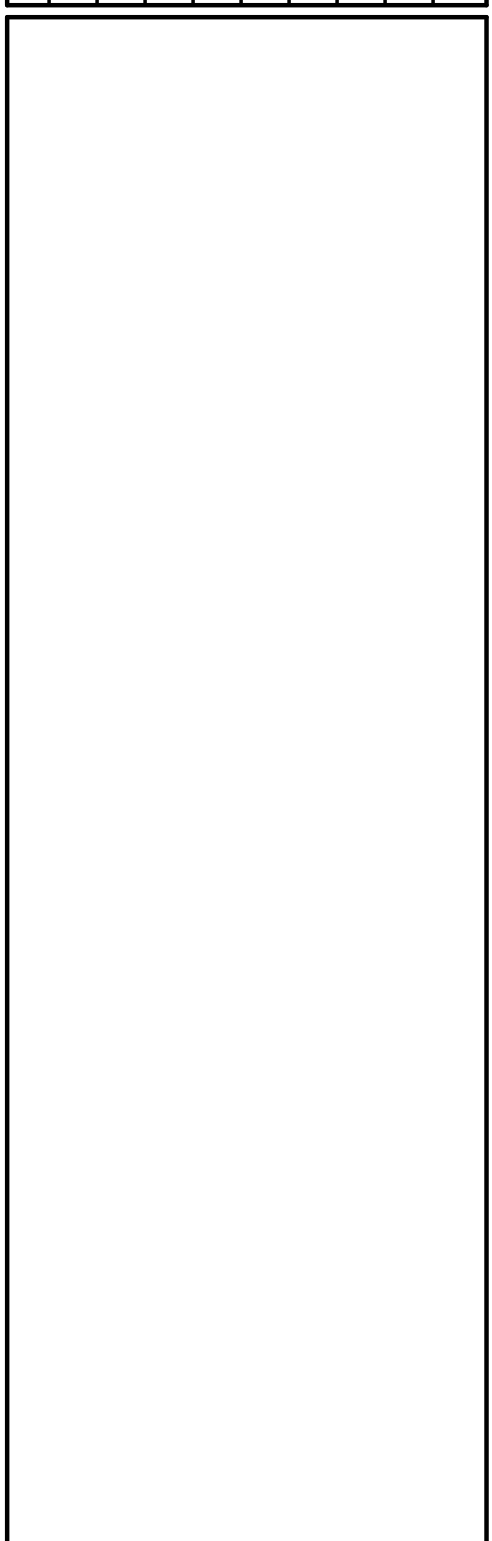

PROJECT MANAGEMENT

94 BOSTON HILL - LARKSVILLE, PENNSYLVANIA 18651 - Telephone: (570) 779-7843 - WWW.GTAENG.COM

Drawing	Title
---------	-------

SLD - NEW/EXIST.
ELECTRICAL DISTR.

Approved: Project Mana

Approved: Service Chief

Project Title

REPLACE ELECTRICAL SWITCHGEAR

Building Number	Checked	Drawn
ALL	DAV	DAV

Location	VAMC, ERIE
----------	------------

Date _____

01-28-11

562-07-101

Drawing No.

7.7-7

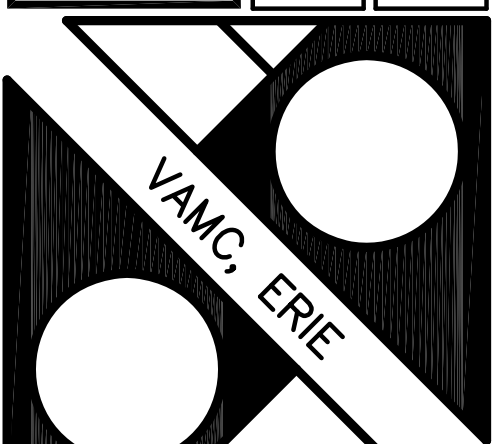

Department of
Veterans Affairs