SCALE 1"=20'

Call before you Dig. 8-1-1 or 1-800-424-5555
UNDERGROUND SERVICE (USA)

Vertical Datum

NAVD 88 RELATIVE TO CITY OF SEATTLE BENCHMARK 2602, PUBLISHED ELEV= 346.236, AND CITY OF SEATTLE BENCHMARK 2603, PUBLISHED EL= 329.154. ELEV'S WERE EXTENDED TO THE SITE USING CLOSE LOOP, DIFFERENTIAL LEVELING METHODS.

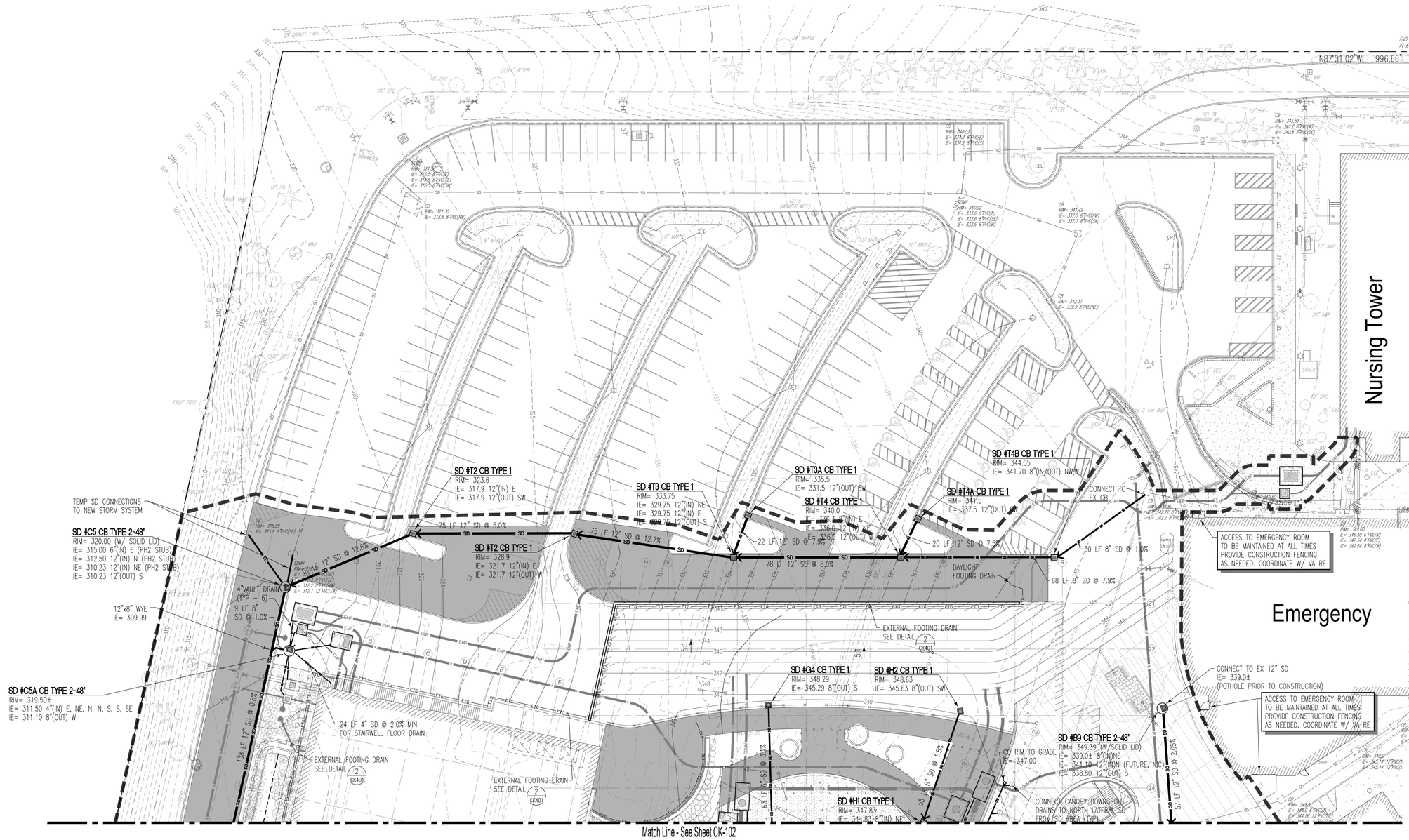

KEY PLAN

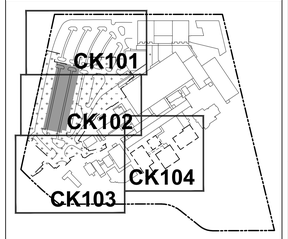

INDICATES SITE PLAN AREA OF WORK

INDICATES PHASE 1 BUILDING

LEGEND

	EXISTING	REMOVE	PROPOSED
ASPHALT PAVING			
CONCRETE PAVING			
BUILDINGS			
CURBING			
ROCKERY			
WATER LINE	W		W
STORM DRAINAGE LINE	SD		SD
SANITARY SEWER LINE	SS		SS
POWER	P		P
COMM LINE	T		COMM
GAS LINE	G		GAS
EMERGENCY POWER			
TREE W/ PROTECTION			
WATER METER/VALVE/FH			
STORM CB/MH			
SANITARY SEWER MH/CO			
GAS VALVE/METER			
STREET LIGHT ASSEMBLY			
CONSTRUCTION LIMITS			

CONSTRUCTION DOCUMENT 2
FULLY SPRINKLERED

ADDENDUM	08.29.2013
CONSTRUCTION DOCUMENTS - CD2	06.05.2013
Revisions:	Date

CONSULTANTS:

COUGHLIN PORTER **LUNDEEN**
A CONSULTING STRUCTURAL AND CIVIL ENGINEERING CORPORATION
413 PINE STREET - SUITE 300 P: 206/343-0460
SEATTLE, WA 98101 F: 206/343-5691

6/05/13

ARCHITECT

STANTEC | THE DESIGN PARTNERSHIP

Drawing Title: Site Development Storm Drainage Plan	Project Title: Parking Structure and Entry Drive VAPSHCS Seattle Division, Phase 1 PARKING STRUCTURE AND ENTRY DRIVE		Project Number: VA# 663-405A
Drawing Scale: As Shown	Location: 1660 South Columbian Way, Seattle, WA 98105		Building Number:
Approved: Project Director	Date: JUNE 5, 2013	Checked: JCF, JNP / Drawn: SAS	Drawing Number: VOL. 2 CK101

Office of Construction and Facilities Management
Department of Veterans Affairs