

FILE NAME: E:\Merchandise\Brooks & Associates\Playa2011\Project\11-5789\_VA\_Bldg\_24\_HMC\_Architects\_Arch\_Lead\_Survey\11-5789\_3.dwg LAYOUT NAME: Layout3 (2) PLOTTED: Tuesday, March 22, 2011 - 4:08pm

D

C

B

A

1

2

3

4

5

(C)

D

C

B

A

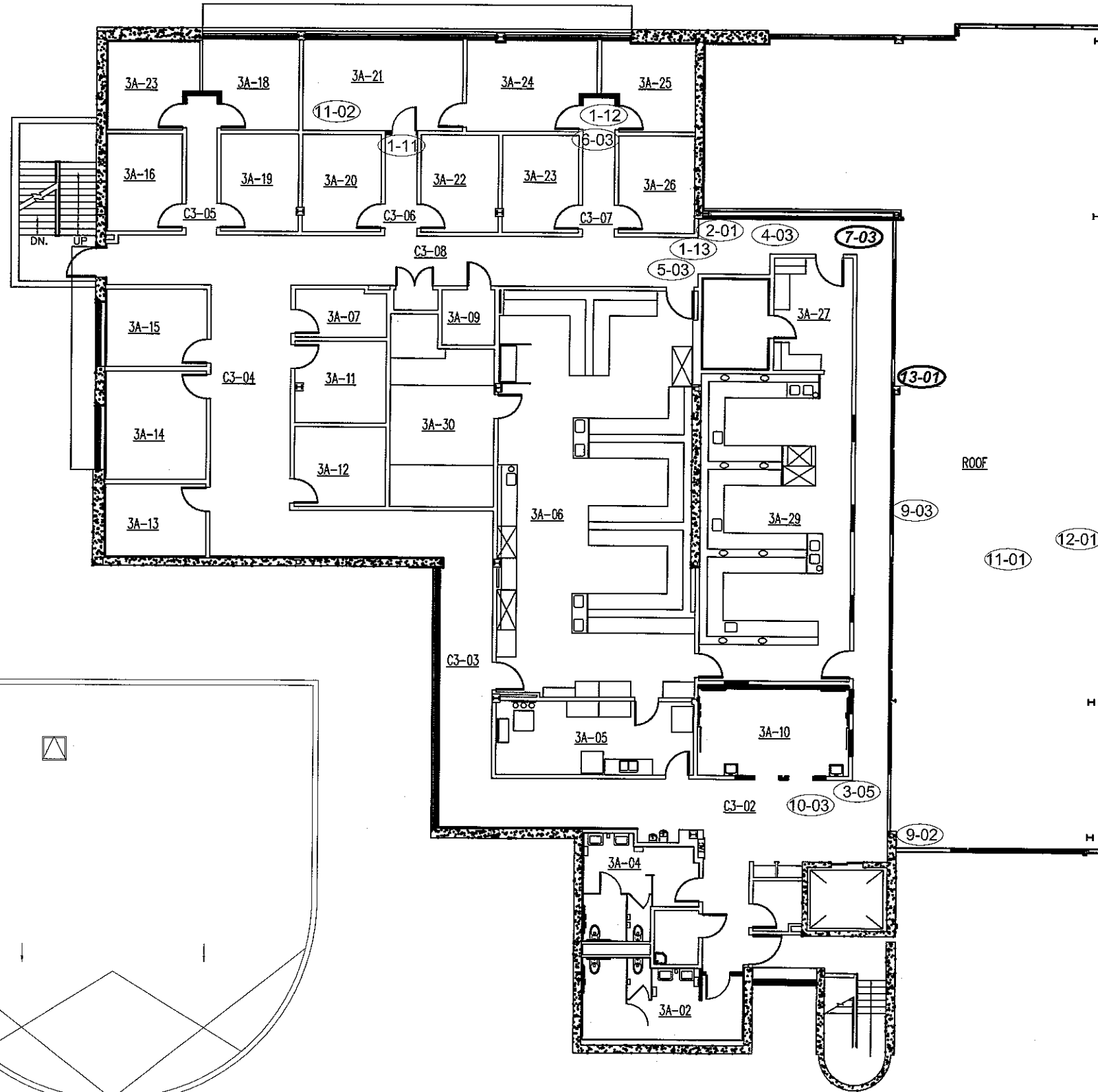

SAMPLES AS REFERENCED ON THE KEY BELOW  
AND DETERMINED TO BE LEAD-BASED PAINT IN  
FAIR, POOR OR PEELING CONDITION AND  
REQUIRE CORRECTIVE ACTION. SAMPLE  
LOCATIONS ARE SHOWN ON THE PLAN.  
BP-000 LEAD PAINT SAMPLE

(A) SIDE REFERENCE



T. BROOKS & ASSOCIATES  
613 Harvard Ave. STE. 201  
Clovis, CA 93612  
Tel: 559.298.9135  
Fax: 559.298.2281  
www.brooksconsult.com

CLIENT  
CONTACT WILLIAM BLAYNEY  
PROJECT MANAGER  
TIM AND CHAD  
DATE 3/9/2011

HMC ARCHITECTS  
1827 E. FIR AVE., STUDIO 103, FRESNO, CA  
VA BLDG. 24 SEISMIC UPGRADE  
2615 E. CLINTON AVE.  
FRESNO, CA  
3RD FLOOR PLAN

SIZE 11' X 17"  
SCALE: N.T.S.  
BROOKS & ASSOCIATES PROJECT NUMBER

11-5789

SHEET 1 OF 2  
A01