

I HERBY CERTIFY THAT THESE PLANS AND SPECIFICATIONS WERE PREPARED BY ME OR UNDER MY CLOSE PERSONAL SUPERVISION AND TO THE BEST OF MY KNOWLEDGE AND BELIEF THEY COMPLY WITH ALL CITY, STATE AND FEDERAL REQUIREMENTS, CODES AND ORDINANCES FOR THE PROJECT.

X

I HAVE PREPARED OR CAUSED TO BE PREPARED THESE PLANS AND SPECIFICATIONS UNDER MY CLOSE PERSONAL SUPERVISION AND STATE THAT TO THE BEST OF MY KNOWLEDGE AND BELIEF THEY COMPLY WITH ALL CITY, STATE AND FEDERAL REQUIREMENTS, CODES AND ORDINANCES FOR THE PROJECT.

L.B. HERBST III  
DATE  
PROFESSIONAL DESIGN FIRM #64-002222 EXPIRES 04/30/2018  
THE IDEAS AND DESIGN CONTAINED HEREIN ARE THE SOLE PROPERTY OF L.B. HERBST AND ASSOCIATES, INC. AND MAY NOT BE COPIED IN WHOLE OR IN PART WITHOUT THE WRITTEN CONSENT OF L.B. HERBST & ASSOCIATES, INC. 2018

4	CLARIFICATIONS	3/24/13
3	CLARIFICATIONS	2/27/13
2	NOTE 24 ADDED	1/24/13
1	FIRST CONCEPT	1/26/13
NO.	ISSUE	DATE

NSOC REMODELING  
HINES VA

BUILDING  
215

DRAWING TITLE  
FLOOR PLAN

SCALE	NOTED	JOB NO.	13011
PLOTFILE			
DRAWN	LHIII	SHEET NUMBER	
CHECKED	LHIII		

A-2  
OF SHEETS

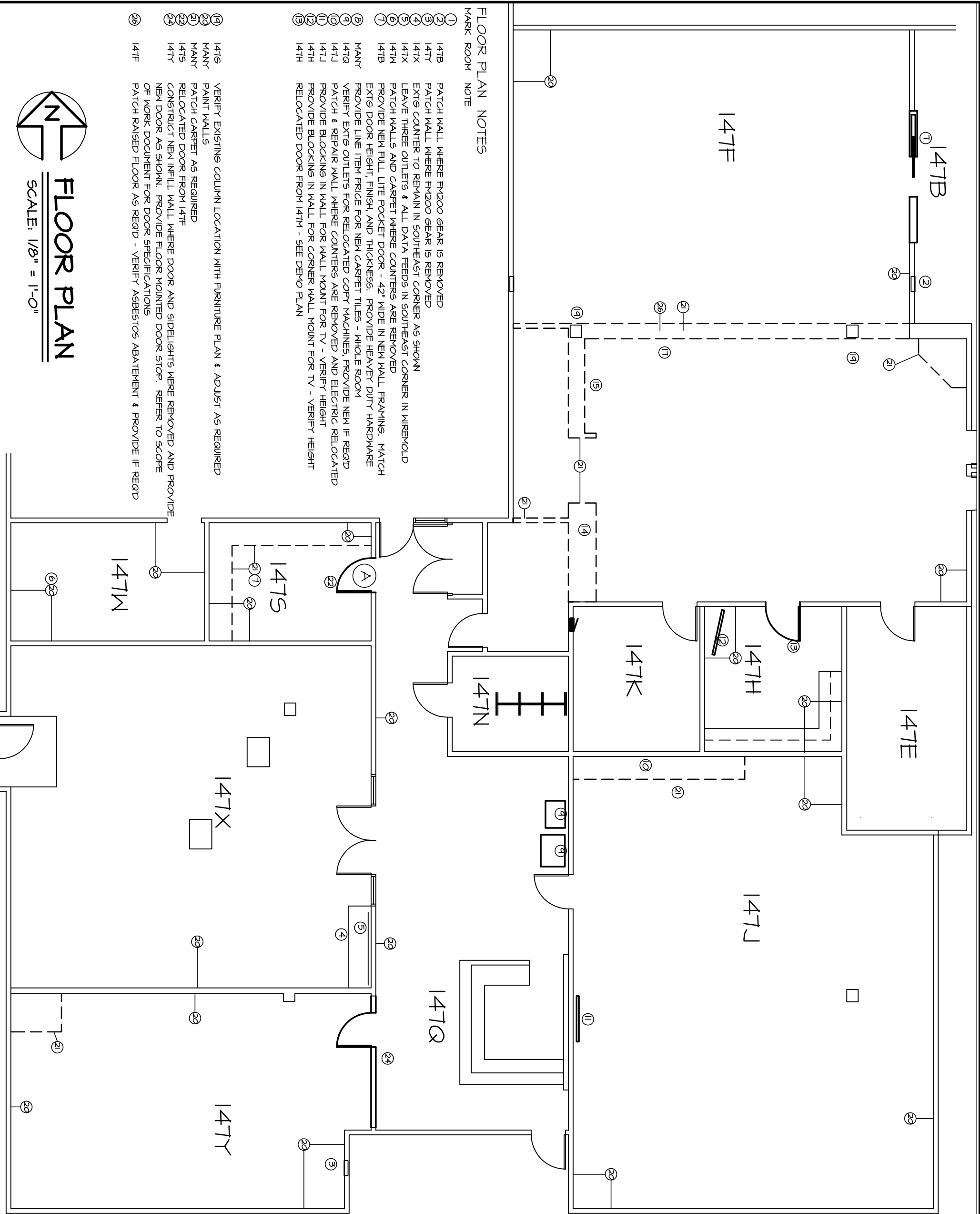

FLOOR PLAN NOTES

MARK ROOM NOTE

- 1 147B PATCH WALL WHERE FM200 GEAR IS REMOVED
- 2 147Y PATCH WALL WHERE FM200 GEAR IS REMOVED
- 3 147X EXTG COUNTER TO REMAIN IN SOUTHEAST CORNER AS SHOWN
- 4 147X LEAVE THREE OUTLETS & ALL DATA FEEDS IN SOUTHEAST CORNER
- 5 147M PATCH WALLS AND CARPET WHERE COUNTERS ARE REMOVED
- 6 147B PROVIDE NEW FULL LITE POCKET DOOR - 42" WIDE IN NEW WALL FRAMING. MATCH EXTG DOOR HEIGHT, FINISH, AND THICKNESS. PROVIDE HEAVY DUTY HARDWARE
- 7 2 MANY PROVIDE LINE ITEM PRICE FOR NEW CARPET TILES - WHOLE ROOM
- 8 147Q VERIFY EXTG OUTLETS FOR RELOCATED COPY MACHINES, PROVIDE NEW IF REQ'D
- 9 147J PATCH & REPAIR WALL WHERE COUNTERS ARE REMOVED AND ELECTRIC RELOCATED
- 10 147J PROVIDE BLOCKING IN WALL FOR WALL MOUNT FOR TV - VERIFY HEIGHT
- 11 147H PROVIDE BLOCKING IN WALL FOR CORNER WALL MOUNT FOR TV - VERIFY HEIGHT
- 12 147H RELOCATED DOOR FROM 147M - SEE DEMO PLAN
- 13

- 14 147G VERIFY EXISTING COLUMN LOCATION WITH FURNITURE PLAN & ADJUST AS REQUIRED
- 15 20 MANY PAINT WALLS
- 16 21 PATCH CARPET AS REQUIRED
- 17 22 RELOCATED DOOR FROM 147F
- 18 24 CONSTRUCT NEW INFILL WALL WHERE DOOR AND SIDELIGHTS WERE REMOVED AND PROVIDE NEW DOOR AS SHOWN. PROVIDE FLOOR MOUNTED DOOR STOP. REFER TO SCOPE OF WORK DOCUMENT FOR DOOR SPECIFICATIONS
- 19 26 PATCH RAISED FLOOR AS REQ'D - VERIFY ASBESTOS ABATEMENT & PROVIDE IF REQ'D



FLOOR PLAN

SCALE: 1/8" = 1'-0"