

I HEREBY CERTIFY THAT THESE PLANS AND SPECIFICATIONS WERE PREPARED BY ME OR UNDER MY CLOSE PERSONAL SUPERVISION AND TO THE BEST OF MY KNOWLEDGE AND BELIEF THEY COMPLY WITH ALL CITY, STATE AND FEDERAL REQUIREMENTS GOVERNMENT FOR CODES AND ORDINANCES FOR.

I HAVE REVIEWED OR CAUSED TO BE REVIEWED THESE PLANS AND SPECIFICATIONS AND HAVE NO OBJECTION TO THE PRESENTATION AND STATE THAT TO THE BEST OF MY KNOWLEDGE AND BELIEF THEY COMPLY WITH ALL CITY, STATE AND FEDERAL REQUIREMENTS GOVERNMENT FOR CODES AND ORDINANCES FOR.

L.B. HERBST III DATE

DESIGNED BY THE PROFESSIONAL DESIGN FIRM 184-002222 EXPIRES 04/30/2018
THIS DESIGN AND DESIGN CONTRACT HEREIN ARE THE SOLE PROPERTY OF L.B. HERBST AND ASSOCIATES, INC. AND MAY NOT BE COPIED IN WHOLE OR IN PART WITHOUT THE WRITTEN CONSENT OF L.B. HERBST & ASSOCIATES, INC. 2018

3	CLARIFICATIONS	3/24/13
2	CLARIFICATIONS	2/21/13
1	FIRST CONCEPT	1/26/13
NO.	ISSUE	DATE

NSOC REMODELING
HINES VA

BUILDING
215

DRAWING TITLE
CEILING PLAN

SCALE	NOTED	JOB NO.	13011
PLOTFILE			
DRAWN	LHIII	SHEET NUMBER	
CHECKED	LHIII		

A-4
OF SHEETS

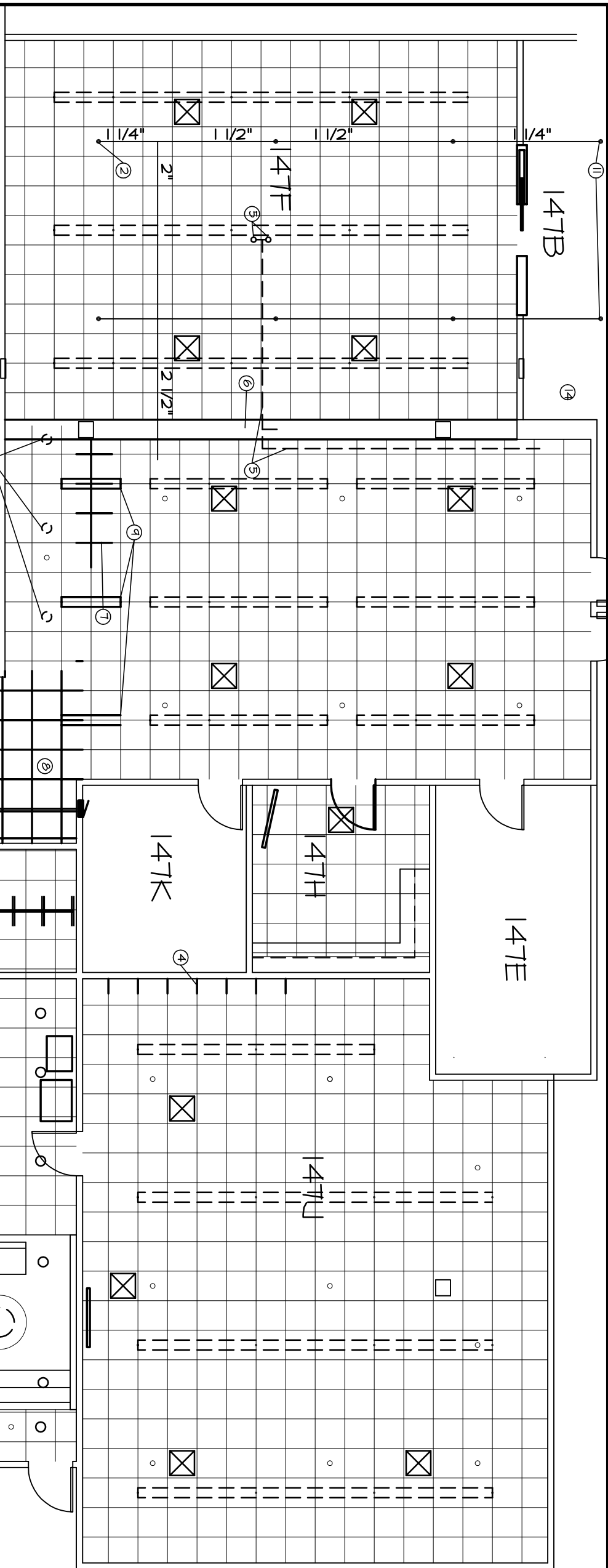

REFLECTED CEILING NOTES

- MARK ROOM NOTE
- 147Y PROVIDE NEW SPRINKLERS FOR FULL COVERAGE - VERIFY LOCATION OF TIE IN
 - 147F PROVIDE NEW SPRINKLERS FOR FULL COVERAGE - VERIFY LOCATION OF TIE IN
 - 147S EXTEND CEILING WHERE CABINETS ARE REMOVED
 - 147J EXTEND CEILING WHERE CABINETS ARE REMOVED
 - 147F REMOVE GAS EXTINGUISHING PIPING AS REQUIRED
 - 147F NEW GYP BOARD SOFFIT WHERE WALL IS REMOVED
 - 147F PATCH CEILING WHERE SOFFIT / WALLS ARE REMOVED
 - 147E EXTEND CEILING INTO PREVIOUS 147M VESTIBULE
 - 147G ADD NEW INDIRECT PENDANT LIGHT FIXTURES TO MATCH EXISTING AS SHOWN
 - 147G REMOVE EXISTING CAN LIGHT WHERE NEW INDIRECT FLUORESCENTS ARE INSTALLED
 - 147B PROVIDE NEW SPRINKLERS FOR FULL COVERAGE - VERIFY ROOM DIMENSIONS
 - 147X PROVIDE (3) NEW SLOTTED GRILLES TO PLENUM TO MATCH EXTG



CEILING PLAN

SCALE: 1/8" = 1'-0"